Average net paid circulation of THE CHICAGO TRIBUNE September, 1924:
Daily - - - 615,237
Sunday - - 962,398

Chicago Daily Tribune

THE WORLD'S GREATEST NEWSPAPER

FINAL EDITION

VOLUME LXXXIII—NO. 239 C
COPYRIGHT 1924 BY THE CHICAGO TRIBUNE
SATURDAY, OCTOBER 4, 1924—30 PAGES THIS PAPER CONSISTS OF TWO SECTIONS—SECTION ONE ** PRICE TWO CENTS IN CHICAGO AND SUBURBS ELSEWHERE THREE CENTS

DEMANDS OUSTER OF LANDIS

DIRIGIBLE PLAYS TOSS AND CATCH WITH TINY PLANE

Frees It in Clouds; Picks It Up Again.

BY MORROW KRUM.

(Picture on back page)

Dayton, O., Oct. 3.—[Special.]—For the first time a semi-dirigible airship carried an airplane into the clouds, set it free and picked it up again today. The experiment, conducted over Wilbur Wright field, was the outstanding event of the second day's exhibition of the annual Pulitzer race meet.

MAJ. GEN. PATRICK [Und. & Und. Photo.]

The TC-5, a giant lighter than air ship from Scott field, Belleville, Ill., commanded by Lieut. Frank McKee, picked up a Sperry messenger airplane from the field and took it to an altitude of 2,500 feet above the crowd. There the moorings of the airplane were cut and Lieut. C. V. Cinter put the little ship into a dive. The rush of wind started the motor.

After ten minutes of frolic flying Cinter guided his ship beneath the airship again and contact was made.

New Chapter to Book of Aviation.

Maj. Gen. Mason M. Patrick, chief of air service, said that the event gave another chapter to the book of aviation. It will mean that the Shenandoah will be able to carry fighting airplanes to protect it from enemy aircraft. It will mean that the ZR-3 will be able to take on and discharge passengers while in flight.

Another chapter of aviation was written today with the first flivver airplane race staged in America. In this event four planes, made in America, contested. A tiny monoplane powered with a Henderson motorcycle motor of but nineteen horse power flew the twenty-five mile course at the rate of sixty-four miles an hour and won the race.

35 Miles on Half Gallon of Gasoline.

This ship was built by Al Johnson of Dayton. This ship used less than half a gallon of gasoline for the race. Its tank holds but two gallons of fuel. The actual cost of the flight today was less than 10 cents. And the ship flew sixty-four miles an hour.

This flivver flight rivals that of Georges Barbot, the French aviator, who caused such a furor in Europe a year ago. Barbot's ship consumed a trifle less gasoline but was much slower.

In the flivver race E. Dormoy, flying a ship that was constructed around another Henderson motorcycle engine and which used a motorcycle side car for a fuselage, averaged fifty miles an hour and won second place. The other entrants were forced down before the finish of the contest.

World Girdlers Cheered.

This race will mark the beginning of flivver plane construction in America, Al Johnson says. "The flivver planes in Europe are fair weather ships", he said. "My ship will fly in any weather. Look at the heavy wind in which it flew today. Everybody will use them some day."

Lieut. Lowell Smith and his brave band of world girdlers arrived in Dayton late this afternoon and were cheered by aviators from all over America. They were guests of a banquet tonight and were seated at the side of Gen. Patrick, their skipper. Each of them was presented with a purse of $1,250 in the name of Dayton citizens. Tomorrow they will fly De Havilland airplanes to Wilbur Wright field from McCook field and witness the Pulitzer races, the speed classic of the year.

Pulitzer Race Today.

Last year's Pulitzer race saw men fly at the tidy rate of 243 miles an hour. It is expected that this speed record will be broken tomorrow.

The Barling bomber, 2,400 horsepower, carrying eight men and a heavy load, flew over Dayton late tonight. This afternoon Lieut. John Macready piloted Wilbur Wright's original airplane over the field. It was forty horsepower.

Martin bombers raced today. The contest was won by Lieut. C. F. Woolsey, who averaged 107 miles an hour in the huge two motored ship.

Parents Nearly Mob Man Taken for Attacking Girls

Ordolida Marianna, 45, 1155 South State street, was arrested and taken to the detective bureau under the protection of Lieut. Philip Caroll and his squad last night when the mothers and fathers of three young girls he was alleged to have attacked attempted to wreak personal vengeance on him.

NEWS SUMMARY

POLITICAL.

Iowa Republican committee and Brookhart accuse each other of "bolting" the party; senator in speech also attacks Coolidge as deserting principles of party. Page 1.

Coolidge best bet in Colorado, where national politics are submerged in bitter state klan fight. Page 2.

Senator Watson defends Dawes from insurgent attacks in Fort Wayne speech. Page 2.

Managers of La Follette and Davis deny charge of W. M. Butler that there is conspiracy to throw election into congress. Page 3.

Fight in court impends over judgeships, to which Democrats claim Comerford and Kelly were elected; G. O. P. puts candidates in field. Page 4.

Test balloting shows Small draws much Chicago strength from those also backing La Follette, while many Coolidge supporters favor Jones. Page 5.

Mellon's aid says G. O. P. deserves credit for hewing trail to tax reduction. Page 14.

LOCAL.

Dr. Archibald Calvin of Woodlawn, given Bridewell term as drunken driver, denies charge and takes an appeal; motor death total reaches 504. Page 1.

Ellsworth Wallace, 4 years old, suffocated in collapse of sand cave at 3015 Harper avenue. Page 1.

Countless thousands watch James Wiedersberg, steeplejack, climb Tribune Tower flagpole. Page 2.

"Start digging" aldermen cite figures of real estate increases in advocacy of subway. Page 3.

More than 2,500 teachers in mass-meeting cheer denunciations of Supt. McAndrew and school board. Page 3.

U. S. army engineer refuses to recommend permit to build La Salle street bridge. Page 3.

William Fahy, former postal inspector, indicted for $2,000,000 mail robbery at Rondout, Ill. Page 5.

DOMESTIC.

New chapter in aviation written at Dayton, when dirigible carries plane into the clouds, releases it, and picks it up again; flivver race also an eye-opener. Page 1.

Girl, 14, charges pastor, 40, performed the ceremony when they were married; minister in jail. Page 5.

Maj. Crunkhite was slain accidentally by Pothier and Rosenbluth had nothing to do with it, U. S. agent testifies at trial of Pothier. Page 7.

Defense day deplored as "ineffective and unsafe" by M. E. conference vote. Page 15.

Two Gould brothers charged at N. Y. hearing with draining heritage to gain railroad power. Page 18.

FOREIGN.

London press urges all dominions of British empire to quit league of nations. Page 7.

Egypt refuses to accept British strings on independence; Cairo premier leaves for home. Page 7.

Alleged chief of international rum pirates flees from tailor shop in Montreal. Page 8.

Peking troops drive defenders of Shanghai back two miles in series of big battles. Page 9.

German loan under Dawes plan for $200,000,000 will be issued simultaneously in New York and London Wednesday. Page 9.

SPORTING.

Ban Johnson, president of American league, attacks Baseball Commissioner Landis, John McGraw, and Charles A. Stoneham of the Giants and demands their removal from the game. Page 1.

Barney Dreyfuss, owner of Pittsburgh team, leaves for Washington ready to demand that Landis reopen Giants' scandal. Page 13.

Washington awaits zero hour in world series. Page 13.

White Sox crush Cubs, 6 to 3, and half way win city series. Page 13.

Fast Purple eleven to oppose South Dakota in first game of season today on Evanston field. Page 12.

Maroons open grid season against Missouri today. Page 12.

Louisville eleven meets Austin here today in feature high school football game. Page 12.

Eldredge Robinson wins main prize in bankers' golf tourney. Page 12.

Five year old Paul Micou wins feature race at Aurora. Page 13.

EDITORIALS.

The Menace of Non-voters; Where Is England?; Prof. Flaher and the League; Fighting for a Subway. Page 6.

BOOK DEPARTMENT.

London literary letter. Page 10.
Weekly book review. Page 11.

MARKETS.

Country merchants beginning to share farmers' prosperity, reports of wholesale houses show. Page 19.

Scrutator calls attack on Supreme court attack on free labor. Page 19.

Stocks decline under pressure of heavy selling, market leaders being chief virtues. Page 20.

Wave of profit taking checks grain advances. Page 21.

Hogs at highest price since March, 1923, on light supply; cattle trade uneven. Page 20.

CARTOONS OF THE DAY

[Copyright: 1924: By The Chicago Tribune.]

A no-account citizen.

If the spirit of Wilbur Wright returned to the birthplace of the airplane.

S. Wildman Brookhart is getting wild.

Boy, 4, Buried Alive at Play in Sand Cave

(Picture on back page)

Ellsworth Wallace, 4 years old, was literally buried alive late yesterday when a mass of sand and clay caved in on him while he was at play in a deep hole that he and some of his nine brothers and sisters had dug in the yard at the rear of their home at 3015 Harper avenue.

The child was suffocated before his frantic mother and an elder brother could dig him out with their bare hands. He was rushed to the Jackson Park hospital, but was found beyond resuscitation.

Ellsworth's younger brother, Gordon, 2 years old, was in the cave with him when the roof of it collapsed. The younger child's head was uncovered, however, and he was dragged out unhurt.

Decayed Timbers to Blame.

Rotten timbers the children had placed over the top of the cave were responsible for the tragedy. While the two younger children were inside an older brother, Roy, had piled corrugated iron over two by fours and was shoveling sand on them to make a roof. The timbers gave way suddenly, dropping the mass down on the children below.

Roy screamed. His mother, rushing out to the rescue, leaped down the stairs and her ankle was sprained.

Digs with Bleeding Hands.

The frantic mother looked about in vain for a shovel. She started to dig with her hands, the boy, Roy, sobbing distractedly as he helped her.

The mother's hands grew raw and began to bleed. Her nails were broken and the skin was torn from the tips of her fingers, but she worked until she could reach Ellsworth.

The children's father, James A. Wallace, is a shop foreman for Kenwood Bridge company. Ellsworth will be buried Monday.

YACHT WRECKED ON REEF; CHICAGO FAMILY RESCUED

Alpena, Mich., Oct. 3.—[Special.]—The 40 foot Chicago motor yacht Wanderer, bearing its owner, H. H. Eckelmeier, his wife and two sons, went aground on the reef off Middle island last night. Because of the high sea, rescue was difficult. Capt. P. H. Tice and his crew from the island coast guard station took off the passengers.

The yacht was wrecked on the reef. This morning it was fast breaking up.

The yacht was on its way to Chicago from Detroit. The loss is estimated at $5,000.

REGISTER TODAY

Complete new general registration is necessary this year. If you want to vote don't fail to register. Polling places open from 8 a. m. to 9 p. m.

THE WEATHER

SATURDAY, OCTOBER 4, 1924.

Sunrise, 5:49 a. m.; sunset, 5:29 p. m. Jupiter and Mars are the evening stars.

Chicago and vicinity—Unsettled Saturday and Sunday; probably occasional showers or thunderstorms; not much change in temperature.

Illinois — Unsettled Saturday and Sunday, with occasional showers or thunderstorms; not much change in temperature.

TRIBUNE BAROMETER.

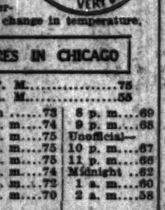

TEMPERATURES IN CHICAGO

MAXIMUM, 2 P. M. 75
MINIMUM, 6 A. M. 55

3 a. m.	59	Noon	73	5 p. m.	69
4 a. m.	58	1 p. m.	74	9 p. m.	68
5 a. m.	57	2 p. m.	75	Unofficial—	
6 a. m.	55	3 p. m.	75	10 p. m.	67
7 a. m.	56	4 p. m.	75	11 p. m.	66
8 a. m.	60	5 p. m.	74	Midnight	62
9 a. m.	64	6 p. m.	72	1 a. m.	60
10 a. m.	68	7 p. m.	70	2 a. m.	58
11 a. m.	70				

Mean temperature for 24 hours ending at 7 p. m. last night, 65; normal for the day, 61; deficiency since Jan. 1, 730 degrees. Barometer, 7 a. m., 29.97; 7 p. m., 29.92. Precipitation for 24 hours to 7 p. m. last night, 0. Excess since Jan. 1, 4.85 inches.

[Official weather table on page 18.]

DISEASE DOCTOR FOUGHT HARDEST TAKES HIS LIFE

Post-mortem examination revealed that the death of Dr. Orville Winthrop McMichaels, tuberculosis specialist, yesterday was caused by that disease. It was tuberculosis of the bones, with complications, instead of blood poisoning, which caused his death.

Dr. McMichaels died following the amputation of a leg.

Funeral services under the auspices of the United Spanish War Veterans and Masonic lodges will be held at 3 p. m. today at Buena Memorial Presbyterian church, 4521 Sheridan road. The Rev. Henry Hepburn will conduct the services. Burial will be at Rosehill.

Grab Masquerading Woman on Motorcycle

"Mrs. Alice Smith," 28 years old of 55 Cedar street, riding Smith's motorcycle and wearing his boots and leather coat, but her own knickers, was arrested for speeding last night at Michigan boulevard and Chicago avenue.

"I like to ride fast once in a while," she said, "so tonight I borrowed my husband's motorcycle."

The young woman later admitted her real name was not Smith.

Prince to Be Here Oct. 13, Latest Word

Ottawa, Ont., Oct. 3.—[Special.]—The prince of Wales will arrive in Chicago on the morning of Oct. 13 and will be taken through some of the large packing plants. He will remain in Chicago throughout the day and night, departing for Detroit on the morning of Oct. 14. On Oct. 15 he will visit some of the Detroit motor factories. He will be in Ottawa on Oct. 16.

At Chicago it is proposed to visit a number of large manufacturing plants of varied character and it is also proposed to visit at least one of the packing plants which are famous for their great capacity, immensity of production and their reputed capability for utilizing every part of the porker except the squeal.

Must See Stockyards.

On such a visit of inspection and investigation the vast stockyards will naturally form one of the objectives of the prince of Wales, no visit to Chicago being considered really complete until that section has been seen.

In Detroit the large automobile industry will prove an attraction and while the exact details have not yet been completed, it is assumed that the Ford plant will be one of those honored by a visit from H. R. H. The methods of assembly in a Ford plant form a most interesting spectacle entirely apart from the actual manufacture of parts and it will doubtless interest the royal visitor to see how the thing is really done.

Then on to the East.

After the visits to Chicago and Detroit the prince will resume his journey eastward and will make a brief stay at Toronto, Ottawa, and Montreal.

While here Lord and Lady Byng will give a ball in his honor. At government house he will be assigned the rooms that Princess Patricia occupied when her father, the Duke of Connaught, was governor general of Canada.

COP DIDN'T NEED BLOODHOUND, HIS OWN NOSE KNOWS

Olean, N. Y., Oct. 3.—[United News.]—The local constabulary did not require the use of the police bloodhounds when he went to capture a burglar at the home of Mrs. C. H. Miller.

After surrounding the house in answer to Mrs. Miller's call the constabulary emptied the entire cylinder of his six shooter into the carcass of a skunk, whose head had been caught in a milk bottle.

The tapping of the glass bottle had caused Mrs. Miller to believe that burglars were trying to force a window.

BAN JOHNSON AFTER M'GRAW AND STONEHAM

Roars Criticism in Scandal Tirade.

CHARGES PERSIST

Scandal reared its head high again yesterday in the New York Giants-World Series bribery exposure. Just when the trouble seemed to have been adjusted a perfect tornado of antagonisms burst forth among the celebrities of baseball.

1—*Ban Johnson, president of the American league, violently expressed his determination to blow Commissioner Landis and others out of organized baseball.*

2—*Landis bangs his desk and spectacularly declares he will root out the evil-doers in baseball; that he has hardly begun his cleaning process.*

3—*Clark Griffith, one of Ban Johnson's stanchest baseball friends, says the American league president "has spoken out of his turn."*

4—*Barney Dreyfuss, owner of the Pittsburgh club, reiterates his demand for deeper digging into baseball crookedness, thus spurring on the determination of President Johnson.*

BY H. H. ROBERTSON.

[United News Staff Correspondent.]

Wholesale head hunting in the world of baseball, with Commissioner Kenesaw M. Landis, Charles A. Stoneham, principal owner of the New York Giants, and Manager John McGraw as the principal victims, will be launched by Ban Johnson, president of the American league, in his effort to "rid baseball of its corruption."

BAN JOHNSON. [TRIBUNE Photo.]

President Johnson told the United News late last night that he had conferred by telephone with his counsel in Washington and had decided to direct an investigation towards these ends:

1—The driving out of baseball of Commissioner Landis.

2—The driving out of baseball of John McGraw, manager, and of Charles Stoneham, owner of the New York Giants.

3—The elimination from any further connection with baseball of Arnold Rothstein of New York, friend of Stoneham.

4—The dismissal from baseball of all players who have loaned themselves to any scheme of corruption with the game.

Insists on Federal Quiz.

President Johnson, last night, reiterated his previous statement that he would insist on an investigation by a "competent and unbiased party, preferably a federal group, of the circumstances under which the New York Giants won the National league pennant this year, and the circumstances under which arrangements were made for the world series."

Johnson also declared that he would demand an investigation of the 1923 world series, about which he said "unsavory rumors have been in circulation."

President Johnson returned to his home after scurrying about all day conferring with friends and attorneys over his decision to lift the lid off the latest baseball scandal and to clean up the game once for all.

Wife Urges He Tell.

In the presence of Mrs. Johnson, who had urged him to divulge to the public what his reasons were for demanding an investigation of the whole baseball muddle and the reports about it, Johnson commenced:

"Hell is going to be popping in a few days. I will stand for no more nonsense, and I know that the public is back of me in my demand that this whole nasty mess be aired and that the guilty ones and the criminals be punished.

"My reasons for demanding the retirement of Commissioner Kenesaw Landis from organized baseball are simply these: Landis, in the face of this scandal attending the winning of the National league pennant by the

(Continued on page 13, column 2.)

Doctor Faces Speed Cell as Intoxicated

Sentenced yesterday to five days in the bridewell on charges of driving an automobile while intoxicated, Dr. Archibald Calvin, 6101 Greenwood avenue, denied the accusation and was permitted a stay of sentence, pending an appeal. The sentence, which also carried a fine of $25, was imposed by Municipal Judge George A. Curran. Dr. Calvin is said to be prominent as a physician.

MRS. IDA SHANE.

Another situation in which driving while intoxicated was declared to have figured, caused the death of Mrs. Helen Blatchford, 2340 W. Washington boulevard, killed in front of 4632 Lawrence avenue early yesterday, when an auto in which she was a passenger hit a trolley pole and upset.

The driver, Charles Streit, 28, 1924 Diversey boulevard, a bartender, and Miss Florence Nelson, 26, who lived with Mrs. Blatchford, were severely injured. They were returning from suburban cabarets and the police said there was a gin bottle in the auto.

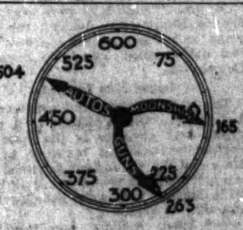

The hands of the clock indicate the number of deaths by autos, guns, and moonshine in Cook county since Jan. 1.

Year's Deaths 504 Now.

The death of Mrs. Blatchford, of another woman, and of a little girl, yesterday brought the year's total for Cook county to 504.

Mrs. Ida Shane, 40, of 814 North Leavitt street, died in the Lutheran Deaconess hospital of injuries received Sept. 23, when she was struck by an automobile driven by Julian Klemaszewski, 2228 Augusta street. He was not held.

Jeanne Leverenz, 6, 1947 West 31st street, was killed when struck, while in front of her home, by an automobile driven by Frank Larosa, 902 South Racine avenue. He was held to the grand jury, charged with manslaughter.

Gets Thirty Days' Sentence.

Richard Smith, 507 North State street, was given thirty days and fined $25 by Judge Curran.

Mrs. Anna Lantz, 33, of Aurora, was killed, and her husband and two children severely injured yesterday when the automobile in which they were riding on the Lincoln highway near Aurora left the road and overturned in a ditch. The husband, James I. Lantz, an official of the C. B. & Q. R. R., and the children, Esther, 14, and Wilbur, 11, were taken to the Aurora hospital.

Wrests Gun from Jilted Suitor and Shoots Him

Mike Uzzelac, 35 years old, 10750 Hoxie avenue, South Chicago, went gunning last night and came out second best. As a result he is in the South Chicago hospital with part of his jaw shot away and may die. Mike had been jilted by Anna Subich, the police say. Last night he appeared at her home 10827 Bensley avenue, with a revolver in one hand and a knife in the other. Anna gave him battle, took the gun away from him and shot him.

BROOKHART OUT OF PARTY, IOWA G. O. P. DECIDES

He Replies, "You've Deserted Voters."

(Picture on back page)

Des Moines, Ia., Oct. 3.—[By the Associated Press.]—The Iowa Republican central committee today decided that Senator Smith W. Brookhart had ruled himself out of the Republican ranks when he denounced President Coolidge and Charles G. Dawes, Republican nominees for President and Vice President.

The committee itself did not directly declare Senator Brookhart out of the party, but announced that his statements of the last few days "is a repudiation of and a bolt from the Republican party."

Brookhart Renews Attack.

Senator Brookhart, who opened his campaign for reelection at Emmetsburg today with a vigorous attack upon President Coolidge, declared that because he "was nominated by 200,000 Republican voters" it was he who represented the Republicans of Iowa, rather than the present Republican organization, which, he said, was controlled by "a small group of crooked and irresponsible dictators set up by the Nonpartisan league of Wall street."

The committee declared that the heads of the La Follette party inspired Senator Brookhart's action "for the malicious purpose of attempting to turn the attention of the voters from the real issues of this campaign" and "defeat the right of the people to elect a President at the polls," thereby throwing the election into congress.

Repudiated by Mrs. Hollowell.

The committee statement reaffirms confidence in the heads of the national ticket and declares "we are proud to stand on the life and records of Calvin Coolidge, against the attacks of any man."

Simultaneously with the committee's pronouncement, Mrs. Miriam Stewart Hollowell, the Iowa national committeewoman, issued a statement in which she declared that Senator Brookhart's "attack on my candidates, which comes like a slap in the face, leaves me with no other choice than to feel that he has forfeited the right to my indorsement."

Committee's Formal Action.

The committee's statement, after setting out at considerable length the achievements of President Coolidge and Mr. Dawes, concludes:

"The Republican party in Iowa, without a dissenting vote, instructed its delegates to the national convention to vote for Calvin Coolidge and made his instruction a part of their platform.

"Every candidate for office on the Republican ticket entered into the primary campaign and filed as a Republican after the Iowa convention had instructed for President Coolidge.

"We, as representatives of the Republican party in Iowa, elected through the medium of the primary, submit to the Republican voters of the state that the repudiation of the Republican nominees by Senator Brookhart is a repudiation of and a bolt from the Republican party.

"Inspired by La Follette."

"I is our belief that this action on the part of Senator Brookhart has been inspired by the heads of the La Follette party for the malicious purpose of attempting to turn the attention of the voters from the real issues of this campaign.

"The self-impelled bolt from Republican ranks by Senator Brookhart is the result of a conspiracy to defeat the right of the people to elect a President at the polls and to force such an election by a congress selected two to six years ago."

Brookhart Assails Coolidge.

Emmetsburg, Ia., Oct. 3.—[By the Associated Press.]—Senator Smith W. Brookhart, who earlier in the week denounced Charles G. Dawes, Republican vice presidential candidate, today made it plain to Iowa Republicans that President Coolidge also would not have his support in the forthcoming election.

The address, before a farmers' gathering here, had been widely heralded as a complete break between the Iowa senator and the Republican national ticket, and was made in the face of warning received by the senator that denunciation of President Coolidge would mean withdrawal of support for him in the campaign by the "regular" Republican organization of Iowa.

No advocacy of the presidential candidacy of Senator La Follette was included in the address. On the same platform with Senator Brookhart was former Governor D. W. Davis of

Moving?

No need to miss a single copy of The Tribune if you move this fall. Write or phone your old address, as well as the new one and The Tribune will be delivered to your home without interruption.

Don't Miss Your Tribune! Phone Your New Address to The Tribune or Carrier

Want Ad Index Page 21

Idaho, who is campaigning through Iowa on behalf of the Republican national ticket. Governor Davis denounced La Follette and the last Democratic administration and urged careful consideration of the "substantial, constructive administration of President Coolidge."

Senator Brookhart did not deviate from his prepared address relating to his differences with President Coolidge. He declared he had no intention of leaving the Republican party.

Defends His Political Honesty.

"I have been accused of political dishonesty," he asserted. "You framed my platform for me and sent me to Washington, and my political honesty is attested by the fact that I am fighting and will continue to remain in the party and fight to put that platform into effect."

To the suggestion shouted from the crowd, that a new party be formed, the senator declared again that the most effective work could be done "by cleaning the Republican party."

Cheers greeted each point enumerated by the senator upon which he said he had differed with the national administration and to which he pledged himself anew. These differences, he asserted, included the Newberry episode, farm relief, the ship subsidy, railroad rates, the soldiers' bonus, and the propriety of investigating governmental departments. "Finally," he said, "the President belongs to the Wall street bloc. I belong to the farm bloc."

Defends Farm Relief Bill.

Referring to the farm relief legislation, the senator said "the President's opposition was responsible for its defeat."

"The state platform, too, declares for a farm relief bill on the principle of the McNary-Haugen bill, reduction of railroad rates, and reform of federal reserve administration," he added.

"I approve and stand upon this platform and ask the President to do so, but he will not."

Senator Brookhart included in his speech a statement he had given out early in the day again demanding the retirement of Mr. Dawes from the campaign and charging that silence upon some of the phases of his record in which Iowans were deeply interested had been omitted from the vice presidential candidate's speeches in Iowa yesterday. He expressed the hope that Mr. Dawes would return to Iowa "for another shot at the peewits."

FLAMING CROSS BACKGROUND IN COLORADO FIGHT

Coolidge Best Bet; Klan Big State Issue.

BY ARTHUR SEARS HENNING.

Denver, Colo., Oct. 3.—[Special.]—Coolidge is the best bet in Colorado, I concluded from my talks with the leaders of the respective campaigns in this state, which has six electoral votes.

Davis is all too patently out of the running. He never did strike fire in these parts, as one distinguished Democratic leader ruefully admitted. He is altogether too conservative, too close to Wall street to suit the Colorado Democrats, the majority of whom are pretty radical and are lining up for La Follette this time.

The battle in Colorado, so far as the national ticket is concerned, is between Coolidge and La Follette, but you need go no further than the testimony of third party managers to be assured that the President is in the lead at the present writing.

Hope for Klan Break.

About the only real hope the La Follette managers have got of carrying the state is that in the row over the Ku Klux Klan in which the state ticket is involved, the anti-klan forces will clean up the entire Republican ticket and that Coolidge will go down with the wreck, putting Bob over.

There is no party circle on the ballot in Colorado, however, and to vote a straight ticket the voter must mark the square opposite the name of every candidate. The prospect, therefore, is a perfect riot of crazy quilt balloting and no surprise would be occasioned if the people should choose Coolidge for President and all, or nearly all, the anti-klan Democratic candidates for other offices.

La Follette will get the votes of the radical and discontented farmers, normally Republican, who were organized by the Nonpartisan league, the Germans and the miners, railroad men and other labor, which is normally Democratic.

Sugar Men for Cal.

The business men and conservative farmers are with Coolidge to a man. Sugar beet growing is the most important agricultural industry in the state and the sugar beet farmers, who are getting good prices now, will stick with Coolidge unless she should reduce the duty on sugar.

The most serious condition the Davis managers are called upon to combat right now is the discovered intentions of thousands of conservative Colorado Democrats to vote for Coolidge in order to insure the defeat of La Follette.

Klan Is Dominant Issue.

The presidential contest in this state, however, has almost been lost sight of in the excitement over the klan issue injected into the fight over the lesser offices. The klan won out in the Republican but was soundly whipped in the Democratic primary. Hence the klan is represented as dominating the Republican party, the King Kleagle and Dragons smiling upon the candidacy of United States Senator Phipps, Republican, to succeed himself, and Rice W. Means, Republican, for the Nicholson short term vacancy in the senate. The klan foes are supporting Senator Alva Adams, Democrat, against Phipps, and Morris Shafroth, Democrat, against Means.

Mr. Adams, a brilliant lawyer, who has distinguished himself in the senate, appears to have an excellent chance of beating Phipps, a multi-millionaire.

If Means should win the short term and the presidential election should be thrown into congress the Republicans would have one more vote for Dawes for Vice President than at present. It might enable them to elect Dawes.

Sweet Has Best Chance.

The klan is backing Judge Clarence J. Morley, Republican, for governor against Gov. Sweet, Democrat, who probably will be reelected. Sweet is a multi-millionaire radical.

Excitement is running high. Dr. John G. Locke, grand dragon of the Colorado klan, holds nightly meetings under the flaming cross on a neighboring mountain and issues his campaign orders.

Thousands Thrill to Ascent of Tribune Tower Staff

(Picture on back page.)

All's well now at the highest point in Chicago, the top of the flagpole on the Tribune Tower. James Wiedersberg, steeplejack, climbed the 112 feet of pole yesterday to adjust the pulley so the Stars and Stripes might float securely above the newest Tribune building unit.

So many thousands of people as to be uncountable witnessed a sight that to them was a thrilling sight, but which to Wiedersberg was just a "day's work." Michigan avenue was black with spectators as the steeplejack commenced his ascent. Austin avenue and Illinois street were jammed with watchers.

Crowd Roofs for Sight.

Every loop building from which the flagpole is visible had visitors to its roof yesterday. So did the buildings of the near north side and the north central district.

Over in the Wrigley buildings no one did much else than watch from the windows. On the second floor, at Republican national headquarters, the candidacy of Calvin Coolidge was forgotten for a time.

Carter H. Harrison, five times mayor of Chicago, was among those who stood on Michigan avenue looking up.

Wiedersberg "took off" at 12:16. To get to the flagpole he had ridden up in an elevator in the partly finished building to the twenty-second floor, thence by ladders to the thirty-fifth floor.

A Half Hour Climb.

It took him half an hour to reach the summit. As he neared the top the flag came down. The adjustment was quickly accomplished and in a minute the steeplejack was on his way down; and once again the flag was hoisted to full staff.

Scores of Wiederberg's friends were in THE TRIBUNE offices to congratulate him. His wife and two children, a small boy and a small girl, watching from Michigan avenue while he was on the flagpole, were in the office to greet him when he had finished. He called his mother on the telephone; he always does that, he explained.

"There was nothing to be afraid of on this climb," he said. "It was easy enough. There was quite a strong wind and the pole did wobble a bit, but I knew I was all right. I knew my ropes would hold."

HOW STEEPLEJACK CLIMBED IN SAFETY ABOVE TRIBUNE TOWER

This sketch shows how James Wiedersberg climbed the flagpole on top of THE TRIBUNE Tower yesterday. While he has plenty of daring, he takes as few risks as possible to get the job done. He uses a double tackle.

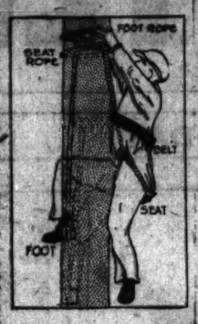

One set of tackle consists of a stirrup on the end of a rope, the other end of which goes around the flagpole with a slip noose. The other tackle also fastens to the flagpole by means of a slip noose. To that second rope is fastened a safety belt, which passes around his body and prevents his falling away from the flagpole. The second rope ends in a sling in which Wiedersberg sits.

In climbing he stands with his right foot in the stirrup, and that enables him to raise the noose that holds the sling. Then he sits in the sling, and that gives slack by which he can raise the noose of the rope with the stirrup on it. Repeating this, time after time, he climbs to the required height.

WATSON DEFENDS DAWES WHEN HE IGNORES ATTACK

Hoosiers Told to Stand Back of Constitution.

BY PHILIP KINSLEY.

Fort Wayne, Ind., Oct. 3.—[Special.]—Senator "Jim" Watson of Indiana took upon his broad shoulders tonight a task which General Charles G. Dawes has denied himself—that of challenging the right of Senators Brookhart and Wheeler to besmirch a man who has been head of the allied armies' purchasing department, director of the budget, and the chairman of the reparations commission.

SENATOR JAMES E. WATSON.

Gen. Dawes, speaking before 4,500 persons at the South Side High school auditorium here, after a day's swing through central Indiana, had ignored the latest Brookhart criticisms and had made an appeal in almost prayerful earnestness for the salvation of constitutional guarantees.

At the close of his address the audience rose and applauded and then sat down as if to ask for more.

Watson Defends Dawes.

Senator Watson, who had presented Gen. Dawes, was making his way out when a shout arose for "Watson—Watson," and he finally took off his coat and moved in person before the microphone. Then he said:

"You have listened to this doer of things; this man who can formulate policies and execute them. If this man was big enough to direct the fiscal affairs of this country, big enough to bring peace to Europe, who shall say, notwithstanding certain strictures passed on him by certain gentlemen of western lands and strange tendencies—who shall say that he is not big enough to be Vice President?

"Gen. Dawes has refused to enter into any controversy with Brookhart and Wheeler over his personal record and character. He mentions no names in his address except La Follette and Debs. He sees no issue but the constitution. He will not swerve, but will keep up this fight on these lines until election day.

"Gen. Dawes has made an issue which is coming to the front more and more in the campaign."

Talks of Constitution.

Senator Watson took up the same subject and with the art of which he is an adept tossed the colored balls of phrase and imagery about the dry bones of the constitution subject matter until it lived again as something vital and worth fighting for.

In his drive through the state Davis made no reference to the klan, which is a burning issue in Indiana. Ed Jackson, Republican candidate for governor, is backed by the organization, while Carlton B. McCollough, the Democratic nominee, is avowedly anti-klan.

Stands on Main Speech.

Davis' frank statement in Maine last August outlined his position so far as the hooded organization is concerned, he believes.

The state may be for Coolidge and it may not, and if it is so today, it may not remain. This is the way one Republican leader expressed himself today. The La Follette vote here is cutting into Democratic strength. The klan is said to have built a secret campaign organization to serve Jackson, not trusting the regular Republicans.

Senator Jim Watson is speaking for Jackson, but his followers are said to be enthusiastic in this cause. Former Senator Beveridge has not been invited to become active in the campaign. State Republican candidates have put the party on the defensive.

CAPTAIN AND WIFE NEAR DEATH AS SHIP HITS BRIDGE

(Picture on back page.)

Capt. Edward Recor, his wife, and several of his crew narrowly escaped death when the freighter Thomas Maytham, heavily laden with grain, smashed into the Van Buren street bridge yesterday. Failure of the span's electrical hoisting machinery is believed to have been responsible.

CAPT. EDWARD RECOR.

Capt. and Mrs. Recor were in the pilot house when the freighter crashed under the west bar of the bridge, which failed to lift.

Shouting a warning to the crew, Capt. Recor and his wife leaped to the deck. An instant later the pilot house was crushed to kindling wood.

Damage estimated at $8,000 was done the Maytham. More serious injury was done the bridge.

RACE TRACK TRAINS.

Special trains direct to race track—Exposition Park—near Aurora, daily except Sunday. Leave Burlington Route suburban terminal, Jackson Blvd. and Canal St., 12:15, 12:45, and 1:30 p. m., Chicago time. First and second trains will stop at Western Ave. and Cicero.—Adv.

TERM IN CELL FOR ENGELKE OF THE DUFFY CASE

William Engelke, who told the police last winter that he saw John Duffy kill Maybelle Exley Duffy, was found guilty yesterday of robbery with a revolver. The verdict, returned before Judge William Lindsay, automatically fixes sentence at ten years to life.

Engelke, when questioned in the Duffy case, admitted having robbed Earl G. Ward of the Shipman-Ward Manufacturing company of $2,238 pay roll cash.

Engelke denied knowing who killed Duffy, found dead the day after Maybelle was slain.

William J. Hein, implicated with Engelke in the robbery, was a state's witness against him.

Spencer Brown in Jail for Threat to Kill Prosecutor

Dr. Spencer Brown, convicted as the "master mind" of the Werner Brothers' robbery, is in the county jail because of threats made against the life of Attorney Charles S. Wharton, who prosecuted him, it became known yesterday. He was at liberty on the robbery conviction because of an appeal, but after his threats, State's Attorney Crouse reinstated a charge of conspiracy to murder, and Brown was unable to obtain the $50,000 surety needed.

DR. SPENCER BROWN.

"Eat the Harmony Way"

May we suggest both to those in business and to shoppers a study of the convenient locations of the six Harmony Cafeterias? Wherever you may work or shop in the Loop, there is a Harmony nearby for your great satisfaction at very moderate cost.

Breakfast • Luncheon • Afternoon Tea • Dinner

DELICIOUS FRIED SPRING CHICKEN
Every Evening at Every Harmony—35c

214 South State
Just South of Adams—the largest and most beautiful Harmony

328 South Wabash
Between Jackson and Van Buren

27 West Randolph
Between State and Dearborn

21 South Dearborn
Between Madison and Monroe

58 West Washington
Between Dearborn and Clark

15 South Wabash
Just South of Madison

THE HARMONY CAFETERIAS
Continuous Service 7:00 A. M. to 7:30 P. M.

CHEERFUL CREDIT

Wheeler's
135 So. State St.
4th Floor over Peacock's

All Sorts of Men

are finding just the suit and overcoat they want in our extraordinary selection and thousands of them are dressing up NOW . . . using cheerful credit.

Young chaps who like the English models with wide trousers . . . more conservative men who prefer the dignity of a blue suit or a fancy mixture . . . and no matter what type they select . . . they can be sure of getting more than a dollar's worth for every dollar spent.

Purchases delivered on first payment. All alterations are free.

SUITS
$35 — $45 — $55
Others up to $75

TOPCOATS
$25 — $35 — $45

We Carry Nationally Advertised Brands of Merchandise

Open Tuesday, Thursday and Saturday Until 9

It's Easy to Pay the Wheeler Way

THE O'NEIL
Henry C. Lytton & Sons
State at Jackson—Northeast Corner

"Cravenette Processed" Topcoats for Fall

A CRAVENETTE
IS *NOT* A
RAINCOAT!
IT IS ANY
COAT THAT HAS
BEEN TREATED WITH
THE CRAVENETTE PROCESS.
IT MAKES A TOPCOAT
PROOF AGAINST
THE WEATHER
FOR WATER SHAKES
OFF IT INSTEAD
OF SEEPING
THRU IT!
THE NEW STYLES
AND PATTERNS
$35 TO $60.

Pick your new suit from our fine selection at

$50

EVERYTHING you'll want is here—English types in the loosely draped coats and wide, straight trousers, made in all of the new shades—royal blue, parrot blue, and lava gray. Golf and English suits in the new ratine weave fabrics in attractive lavenders and blues, too.

Every young man will be interested in seeing this fine selection

FOREMAN'S

At the Foot of the Tower
Clark and Washington

Mandel Brothers

Tunic blouses
of beaded or braided crepe de chine

10.75

Smart models in black, navy, rust and praline. Worn over a slip they complete an engaging ensemble. *Blouse Shop, third floor.*

Tunic slips

5.95

Of silk charmeuse, correctly fashioned for wear with tunics; in black, navy, rust, penny, fallow and praline.

Women's and misses' sizes—third floor.

REGISTER TODAY,
8 A.M. TO 9 P.M.

MARSHALL FIELD & COMPANY

"The Story of the Magic Carpet"

is the title of a fascinating Series of Oriental Rug Lectures now being given in the Oriental Rug Room, Third Floor,

By

Arthur U. Dilley, M.A.,

Noted Authority on Oriental Rugs,

Every Afternoon This Week at 2:30 p. m.

Today's Lecture

"Miracle of Oriental Rug Weaving."

Third Floor, Middle, Wabash

Check the Date

FORD
Buyers and Owners
No More Waiting
It will be here next week. See Sunday Tribune Oct. 5th

"Road Map of Life"
FULL DETAILS TOMORROW

Mandel Brothers

Tunic blouses

of beaded or braided crepe de chine

10.75

art models in black, wy, rust and praline. orn over a slip they mplete an engaging en- mble. Blouse Shop, third floor.

Tunic slips

5.95

f silk charmeuse, cor- ectly fashioned for wear. ith tunics; in black, avy, rust, penny, fallow nd praline. Women's and misses' sizes— third floor.

MARSHALL FIELD & COMPANY

The Story of the Magic Carpet"

the title of a fascinating ies of Oriental Rug Lec- es now being given in the ental Rug Room, Third or,

By

rthur U. Dilley, M. A.,

ted Authority on Oriental Rugs,

ery Afternoon This Week at 2:30 p. m.

Today's Lecture

Miracle of Oriental Rug Weaving."

rd Floor, Middle, Wabash.

Check the Date

FORD Buyers and Owners

No More Waiting will be here next k. See Sunday Tribune Oct. 5th

Road Map of Life

L DETAILS TO MORROW

"DIG OR DIE" CLUB LIMNS SUBWAY AS GOLDEN ROAD

Cite Outlying El Dorados of Transit Booms.

BY ARTHUR EVANS.

ALD. THOMAS F. BYRNE.

Benefits to property owners as well as to the traveling public from a subway and rapid rapid transit system were discussed yesterday by the "Start Digging" club among the aldermen. Aldermen Thomas F. Byrne, Thomas O. Wallace, Ernest M. Cross, Frank J. Link and Edward J. Kaindl, and other chatter members pointed out that in the complex metropolis of today population still follows the lines of best transportation, just as it did in early days before even the toll roads were built and the rivers were the travel routes.

For illustration they cited the Wilson avenue district, the Howard avenue district, Logan Square, and the white light focuses along 63d street. They are centers which have grown rapidly as a result of improved transportation.

Boost for Local Centers.

The Wilson avenue district in particular has become almost a city in itself, and its development is ascribed principally to its rapid transit facilities. Aldermanic thought, backed up by the engineering experts, is that local centers in Chicago will be given tremendous propulsion by a subway, and one benefit will be a substantial increase in property values. Years ago some used to argue that a loop subway would kill off the outlying business centers, but that argument is dead as the dodo, for experience has proved the reverse would be true.

Studies have been made in New York of how subways increase property values. Perhaps the most indicative figures are those taken before the war put values on a new level.

Rapid transit subways were extended into the Bronx district in 1904 and 1905. During the next five years the population increased from 261,000 to 430,000. The assessed valuation of real estate in that borough increased from $226,000,000 in 1903 to $616,000,000 in 1912. This was before prices rents and purchasing power of the dollar were turned topsy-turvy by the war and its aftermath.

Bronx Increases Staggering.

In the Bronx district, which was made accessible by rapid transit extensions, the number of new buildings in 1902 was 818, valued at $6,000,000, and in 1904, 1,610 buildings, valued at $21,000,000. In 1905 2,242 new buildings were erected at a cost of $38,000,000, and since then the growth has been constant. In seven years the abnormal increase in property values in the Bronx district, meaning the "velvet" in excess of the normal increase in value, was figured at six times the cost of constructing the subway.

Frank Hedley, general manager of the Interborough Rapid Transit system in 1914, said:

"The increase returned from the taxes levied on this property more than repays the city for the investment of its funds in the subway extensions in the Bronx. The present active state of the realty market wherever the contemplated extensions will go shows a correspondingly high increase in realty values and correspondingly increased tax values to the municipality."

A Doubling of Values.

A survey in 1908 showed that from 1900 to 1907 the abnormal increase north 135th street amounted to 104 per cent, or approximately a doubling of ground values due to fast transit.

In Philadelphia, the report of the rapid transit commissioner of 1913, the year before the war, dwelt upon the effect of fast transit upon real estate values.

West Philadelphia, a district reached by rapid transit lines, showed an increase in assessed valuation from 1900 to 1908 of 26 per cent. In residential districts outside of West Philadelphia, a decrease of nearly 1 per cent in assessed valuation was registered.

Showing the effect of the construction of the Market street subway on real estate in the central business district, the increase in assessed valuation from 1900 to 1912 was 127 per cent for property fronting on Market street, 28 per cent on Arch street, and 25 per cent on Chestnut street, the two latter streets being parallel and one block away.

SPEED PLUS BOOZE EQUALS DEATH

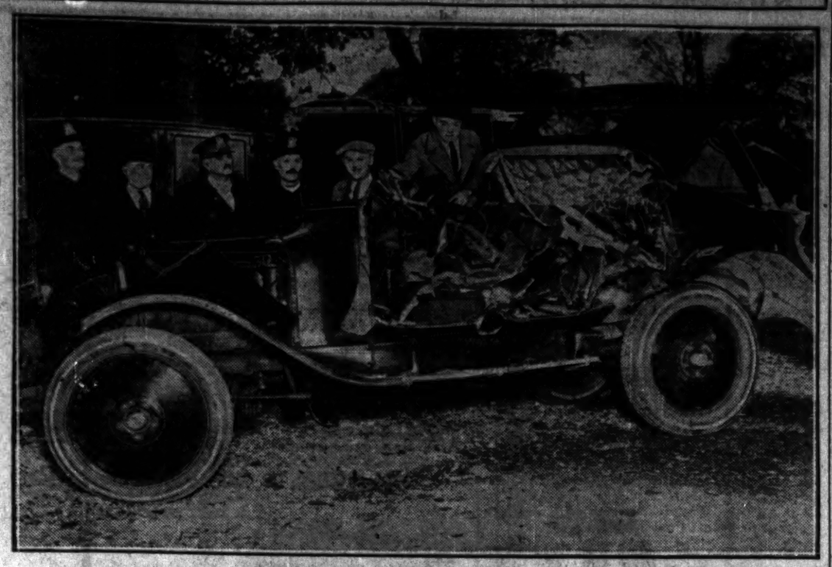

Mrs. Helen Blatchford, 2840 Washington boulevard, was killed, and Miss Florence Nelson, Charles Streit, and William Merkle were seriously injured early yesterday when their speeding auto, carrying them back from a party at a Niles Center roadhouse, crashed into a telephone pole and then into an iron light post in front of 4632 Lawrence avenue. All the members of the party, it is said, had been drinking. Sergt. McGloom is shown at the wheel of the wrecked car.

[TRIBUNE Photo.]

BUTLER CHARGE AGAINST DAVIS AND BOB DENIED

Both Managers Hit at "Conspiracy."

BY DONALD EWING.

New York, Oct. 3.—[Special.]—Both Democratic and La Follette campaign managers tonight attacked the charge by William Morgan Butler, Coolidge's manager, that "a conspiracy" is being formed by them to throw the presidential election into the house of representatives by giving Democratic aid to La Follette in states that otherwise might go Republican.

CLEM SHAVER. [Harris & Ewing.]

"Pure bunk," said Chairman Shaver of the Democratic national committee in a formal statement.

"Just like Butler's absurd claim that Coolidge will carry Wisconsin," said Gilbert E. Roe, eastern La Follette manager, in another signed statement.

Davis Goes After New Jersey.

Meanwhile John W. Davis, the Democratic nominee, was making a one day tour of half a dozen New Jersey towns in the hope of adding that state to his electoral column.

He went by special train this morning to Trenton and then to Elizabeth. En route, numerous back platform speeches were made. From Elizabeth he motored to Newark, stopping here and there on the way. At Newark tonight he gave his major speech of the day, again attacking the Coolidge administration, the Washington scandals, and speaking of religious freedom —an obvious attack on the Ku Klux Klan.

Shaver on the "Conspiracy."

The statement of Chairman Shaver on the "conspiracy" was as follows:

"Pure bunk. What's bothering Mr. Butler is the fact that John W. Davis is going to be our next President. Mr. Butler has probably known for a month that the sentiment in this country was crystallizing against the election of Coolidge and now admits that he may not be elected.

"This is in line with Mr. Butler's absurd claims that Coolidge will carry Wisconsin," Mr. Roe's statement said. "Apparently the big collapse in the Republican campaign in the west has thrown Mr. Butler into a panicky state of mind. We must make allowances for him, however. With one mute candidate on his hands, and the other a human bass drum, his task is not an enviable one."

"REBUILD JAIL NOW," URGES CERMAK, HOME FROM SURVEY ABROAD

Though Europe has better prisons, America excels in charitable institutions, forest preserves, and public spiritedness, it was declared by Anton J. Cermak, president of the county board, who returned yesterday from an intensive study of European conditions.

ANTON J. CERMAK.

"Which, after all," remarked Mr. Cermak, "shows America's heart is in the right place—that the children, the poor, and the infirm come before the criminal."

Mr. Cermak added that our system for handling criminals must be improved and the building of a new county jail, the first step, should be undertaken without a moment's unnecessary delay. Hardened criminals should be segregated, desperate felons placed in solitary confinement, he said.

OVER 10,000,000 BALLOTS NEEDED FOR CHICAGOANS

Over 10,000,000 ballots, a record number, must be printed for use in Chicago at the Nov. 4 presidential election, it was announced yesterday by Anthony Czarnecki of the board of election commissioners. Bids for the printing will be opened Monday.

CONVICT COP OF ATTACK ON GIRL IN CITY HALL

Former Policeman Thomas Guilfoyle was found guilty yesterday of attempting to attack Miss Edith Draeger, 4203 North Spaulding avenue, in the city hall on the night of Feb. 22. A jury in Judge John P. McGoorty's court returned the verdict, which carries a penalty of from one to fourteen years' imprisonment, after five minutes' deliberation.

Miss Draeger had told of being introduced to Guilfoyle and of touring cabarets in a party with him. Guilfoyle, she said, told her he had to make a report in the city hall and she went with him to the tenth floor at 5 o'clock in the morning. A photograph taken of her that day showed both her eyes blackened and her lip split.

Assistant State's Attorneys Roy Woods and William McLaughlin bond to have Guilfoyle's bail of $5,000 increased, but the court said he would rule on that when he disposes of a motion for a new trial.

SIGNAL LIGHTS TO GUIDE LOOP'S ENTIRE TRAFFIC

Installation of automatic traffic signals at all loop street intersections as well as at dangerous corners in outlying districts, to cost about $48,000, was decided on yesterday by Chief Collins and John T. Miller, commissioner of gas and electricity.

Their decision was hastened by the report of Capt. Patrick E. Horan, commander of the traffic division, that with the ban on vehicular left hand turns which became effective Thursday morning, only signal lights and the elimination of all parking in the district, are necessary to solve the loop traffic problem.

FARM LEAGUE DENIES O. K. TO GRAIN MERGER

The executive committee of the Illinois Agricultural association, which has spent two months investigating the Grain Marketing company, a merger of four large grain companies which plan to sell their grain marketing facilities to the farmers of the country, voted against the plan and refused the association's indorsement last night.

2,500 TEACHERS APPLAUD ATTACK UPON McANDREW

Meeting Denounces Board and Superintendent.

(Picture on back page.)

More than 2,500 teachers, meeting in the Auditorium theater yesterday, roared approval of the proposed retirement from the Chicago public school system of Supt. William McAndrew. They condemned the board of education and its policies as well.

OSCAR NELSON.

The applause reached a climax when Ald. Oscar Nelson [46th] said it would be a cheap investment to give Supt. McAndrew four years' pay and accept his resignation.

A moment later the alderman attacked President Charles M. Moderwell of the board, and the roar broke over the theater again.

Teachers Urged to Rebel.

Miss Margaret Haley, business agent of the Chicago Teachers' federation, and Victor A. Olander, secretary of the Illinois Federation of Labor, were the other speakers.

They pictured the board and Superintendent McAndrew as tyrannous and autocratic, trampling the teachers beneath their feet. They urged the teachers to join in an intelligent rebellion against the present rule.

The stated purpose of the meeting was to acquaint Mayor Dever with the "alarming shortage of funds, due to the failure to enforce the tax laws," and urge him to appoint new board members who would cooperate with the teachers and the city council in increasing the tax yield.

To this end a printed statement had been prepared. It was signed by the Chicago Teachers' federation, Chicago Federation of Men Teachers, and the Chicago Federation of Women High School Teachers. A committee of three left the meeting to present it to the mayor.

"Aloof and Arbitrary."

"I have never known a board of education or anybody to be so aloof and arbitrary as the present one," said Ald. Nelson in opening the meeting. I have to apologize for not looking closer into the records of the appointees before voting for confirmation of the mayor's selections."

Miss Haley warned the teachers that Supt. McAndrew was getting ready to put their salaries on a merit or efficiency basis. She blamed the tax situation for the shortage of funds that made it necessary to consider such a move.

U. S. ENGINEER BLOCKS LA SALLE STREET PROJECT

City to Appeal Refusal of Bridge Permit.

Another of Chicago's major improvement projects—to widen North La Salle street, bridge the river, and extend the thoroughfare to the south side—was dealt a serious blow yesterday when Maj. Rufus Putnam, federal district engineer, declared he would not recommend a permit for the bridge.

MAJ. RUFUS PUTNAM.

At the same time Superior Judge C. M. Foell granted an interlocutory injunction which permits South Water street tenants to fight that improvement in the Appellate court, but does not prevent the city from carrying on the demolition of buildings.

City Officials Chagrined.

Maj. Putnam's verdict, prepared in advance, chagrined the city officials, members of the Chicago Plan and representatives of several civic groups to whom it was read. They had argued for nearly two hours to gain the engineer's sanction.

A $2,600,000 bond issue to finance the bridge was voted last spring and a majority of the interested property owners have agreed to plans to widen La Salle street from Washington boulevard to Lincoln Park.

Need for Bridge Explained.

Fifty thousand vehicles, according to estimates given Maj. Putnam, of the more than 75,000 that cross the river on the Michigan link bridge, are bound to the west side or destinations in the loop west of State street. If they could enter the loop by way of a La Salle street bridge, a half mile west of Michigan avenue, incalculable relief for loop congestion would result, he was told.

The government's interest in the proposed bridge, according to Maj. Putnam, is confined to the measure of increased difficulty in river navigation it might cause and does not include consideration of the city's need of a span at La Salle street. "We will now take this matter up with the highest authorities in Washington," said John J. Sloan, president of the board of local improvements.

Previous Appeal Successful.

The bridge advocates recalled hopefully that in other similar instances, notably the Ogden avenue improvement, where recommendation of a bridge project had been refused by the local engineer, an appeal to Washington quickly secured the necessary authority.

"There is a mistaken idea that Chicago's river traffic is declining," Maj. Putnam was quoted as saying. The cargoes which pass up and down the river in a year are valued at more than $200,000,000.

"The volume of the traffic would be greater if it were not for existing obstructions in the river.

"Our street traffic doubles every twelve years, or twice as rapidly as the population increases. That gives some indication of the urgent need for constructing the proposed La Salle street bridge," said Mr. Wacker.

Fight Survivor Held as Woman Dies of Bruises

James Cantwell, 5316 South Wells street, was locked up at the Stockyards station yesterday following the death of Miss Gertrude Gray, 5203 South Halsted street, in the county hospital. According to police, the woman, who is 38 years old, entered the hospital with bruises on Sept. 30. She had been in a fight, in which Cantwell also figured, in the Sannie Parker hotel, 741 Root street.

REGISTER TODAY, 8 A. M. TO 9 P. M.

BENNETTS

2nd Floor Keaner Bldg. 5 N. Wabash Ave. Cor. Madison

The ART of DRESS . . . the art for which we are noted and continually quoted.

TODAY'S BUSINESS WOMEN'S SPECIAL

Fur Trimmed COATS

$59.50

Those who know Bennetts can readily realize what values these must be for $59.50. These coats were not specially purchased but are from our regular stock. Every fashionable style, material and fur trimming.

Leschin

Saturday Special

All-Silk Chiffon Hose

$1.75

3 Pairs, $5

Only once before in Leschin history have our chiffon hose been offered at this price. That event was an epoch-making one. For one day only we again offer a similar extraordinary opportunity. All new Fall hose in newest shades, $1.75; 3 pair, $5.

Sheerest Silk from Hem to Heel

One Day Only

LESCHIN, 318 MICHIGAN AVENUE, SO.

Changing weather keeps you hopping!

Best have an overcoat that weathers all changes.

Scotch Mist*—a Scotch cheviot overcoat when the sun's out; a raincoat when it's raining.

Rogers Peet's own idea, importation, and make.

Sold solely by us in Chicago.

A great showing of new Fall suits. Great values, too!

*Registered Trademark.

ANDERSON & BROTHERS
Rogers Peet Clothes
Michigan Boulevard
(at Washington St.)

CHAS-A-STEVENS-&-BROS

Plaid Flannel, $20.00

Plain Flannel, $7.50

Girls' and Juniors' Flannel Frocks

$7.50

The youngster from 8 to 14 years old will delight in a charming flannel dress trimmed in effective collar and cuffs of white linen—an assortment of colors.

Plaid Flannel Frocks

$20.00

A very attractive model fashioned of fine French flannel in colorful plaid patterns has a bright tie, smart belt, and tailored white linen collar and cuffs. Sizes 13, 15, 17.

Polaire Fur Collar and Cuffs, $15.00

Plaid Tweed Raccoon Collar, $29.50

Girls' and Junior Fur Trimmed Coats

$15.00

Soft Beaverette edges the sleeves and collar of this dress Coat developed in tan or brown polair cloth with closely cuffed sleeves and smartly tailored pockets. Sizes 6 to 14.

Fur Collared Coats

$29.50

This Mannish Coat in plain color fabric or pleasing plaid has a full shawl collar of Raccoon that blends harmoniously. Both material and fur insure warmth and serviceability. Sizes 8 to 16.

Children's Department, Third Floor.

HELP RESTORE OLD ST. JOHN'S

Old St. John's Roman Catholic Church, located at 15th and Clark Streets, was dedicated sixty-five years ago today.

Cardinal Mundelein has directed that Old St. John's be restored as a church for "strangers and exiles."

Old St. John's is being cleaned and redecorated.

The altars, statues and windows are being repaired and restored.

New plumbing is being installed in the church.

The front of the church is to be sand blasted.

A new organ was recently installed.

The Brotherhood of St. John consists of all Catholic gentlemen who contribute $5.00 towards the restoration of the church. The Cenacle of St. John consists of all Catholic ladies who contribute $5.00 to the restoration of the church. Less will be accepted, but no more is asked of anybody.

Monsignor O'Brien:

Please enroll me as a member of

The Brotherhood of St. John
The Cenacle of St. John

Name .....

Address .....

Help Restore Old St. John's

Road Map of Life
FULL DETAILS TOMORROW

ROTHSCHILD STETSONS

Styled for young men

That means they're made the way young men really want them - all the newest style kinks and Stetson's famous quality to make them last

$7.50

SILK LINED

STETSONIANS $10 — STETSONS $7 UP

Maurice L. Rothschild

The sure way to put pep into your job on a rainy day is to get into a

FISH BRAND Reflex Slicker

TOWER'S FISH BRAND

"The Rainy Day Pal"

A. J. TOWER CO. BOSTON

Chicago Daily Tribune
THE WORLD'S GREATEST NEWSPAPER

Vol. LXXXIII. Saturday, Oct. 4, 1924. No. 280.

Published daily at No. 7 South Dearborn street, Chicago, Illinois.

Mail subscriptions—Price in Ill. (outside of Chicago), Ind., Iowa, Mich., and Wis.—Daily with Sunday, one year, $12.50.

MAIL SUBSCRIPTION PRICE.

Zones 3 and 4 (in States other than Ill., Ind., Iowa, Mich., and Wis.—Daily, $17.50 per year; Sunday, $5.00 per year; Daily and Sunday, $19.00 per year.

Entered as second class matter June 8, 1906.

FIGHT IN COURT COMING OVER 2 JOBS ON BENCH

G. O. P. Seeks Judgeships Democrats Filled.

BY PARKE BROWN.

The Democratic county organization yesterday stood pat on its contention that Frank D. Comerford and John J. Kelly were elected to the Prindiville and McDonald vacancies in the state courts last spring.

JACOB M. ARVEY.

At its recessed convention the organization renominated Ald. Jacob M. Arvey for the De Young vacancy in the Superior court and then adjourned. Not a word was said in reference to the other two places, but the silence was all that was necessary to answer the question whether there will be a court battle over those positions on the ballot.

Ald. Arvey represents the Twenty-fourth ward in the city council. Politically he is a protege of Michael Rosenberg, sanitary trustee.

Republicans Name Candidates.

The Republicans, who declined to nominate for the Prindiville and McDonald vacancies in the spring because Gov. Small refused to call an election to fill them have nominated for those two places now as well as for the DeYoung vacancy. The struggle now will come in the effort of the Republicans to get William V. Brothers and Worth E. Caylor, their two nominees, on the ballot.

Secretary of State Emmerson will certify the three Republican nominations to County Clerk Sweitzer. It was Sweitzer who issued to Attorneys Comerford and Kelly their certificates of election last June. And it was he who swore them. It is expected that in being consistent he now may refuse to accept the secretary of state's certification of the nominations of Attorneys Brothers and Caylor.

This Is Registration Day.

All of the political organizations and a number of nonpolitical bodies as well will bring to a climax today their efforts to bring about a heavy registration. This is the first of two days—the second being Oct. 14—which will be the only opportunity before the presidential election for the qualified citizen to get his name on the poll books. The old poll books have been destroyed and there are no "hold-overs" this time.

State's Attorney Crowe's campaign headquarters made public an indorsement by Judge Jesse Holdom of the Superior court.

Score Another for Chicago Cops; Hudspeth In Again

Harry Hudspeth, assistant chief of police at Evergreen, whose quarrel with the police of Chicago seems to amount to an effort on both sides to score the greatest number of arrests, was arrested again yesterday. He had left his automobile parked for three hours at Madison and Wells streets while he was in the traffic court on charges of driving without a license.

REGISTER TODAY, 8 A. M. TO 9 P. M.

8 TO 1 AGAINST BOB WHILE CAL REMAINS FAVORITE AT 1 TO 3

New York, Oct. 3.—[Special.]—Betting odds on La Follette's chances of being elected the next President of the United States widened further today, despite the fact that he is cutting into Coolidge's lead in the straw vote, and despite the fact that a political chill ran down the spine of Wall street as a result of the further rift in the Republican party in the middle west.

In regard to the chances of La Follette's election by popular vote, J. S. Fried & Co. today advanced their odds from 6 to 1 to 8 to1 against him, while on the question of the election being thrown into the house the firm continued to offer odds of 3 to 1 that such will not be the case. Other betting commissioners, however, are offering odds up to 5 to 1 against such a possibility.

HE'S IMMUNE FROM DIVORCE, PERUVIAN SAYS

(Picture on back page.)

Consuls from foreign lands may, when they come to the United States, throw off their marital shackles and remain immune from divorce, according to a legal interpretation given before Superior Judge Joseph Sabath yesterday.

Attorneys for Mithradates H. Plata, Peruvian consul in Chicago, and a wealthy plantation owner, made the claim in his behalf. He is sued by his wife, Señora Edmee Plata, 850 Wellington avenue.

State courts have no jurisdiction over persons who hold ambassadorial or consular rank, Señor Plata's counsel argued, and cited a New York case to support that claim. Judge Sabath said he would decide the question on Oct. 20. Meanwhile, Señora Plata's lawyer, Charles S. Wharton, filed what is said to be the first divorce case in the United States District court, and there is no federal divorce law.

A Spacious Daylight Store

Bengaline with georgette frills. *Crepe Elizabeth and novelty lace.* *Flat crepe in light shades.* *Bengaline and gold braid.*

Saturday *Special Selling of Fine* Frocks $33

Distinctly unusual values in smartly designed frocks of bengaline, crepe satin, flat crepe, canton faille, charmeen, and other materials. Blacks and colors. Sizes 14 to 44.

Values Up to $50

Have you ever attended one of our $33 frock events? They're worth while. One quickly sees the advantage of cash buying at a cash store.

Johnson & Harwood Inc

37 South Wabash

3rd Floor, N. E. Corner Monroe and Wabash

You Get Real Smoking Satisfaction at Walgreen's

For real satisfaction and enjoyment from your smoking, get the habit of buying your Cigars and Cigarettes in a Walgreen Drug Store.

Here you will find your favorite smoke, kept fresh and in perfect condition—and our weekly specials provide an opportunity for money saving.

Get Your Favorite Smokes at Walgreen's

Today's Cigar and Cigarette Specials

Chesterfield and Lucky Strike, carton 200.....$1.19
(Limit one carton)
Motor Club and Roi Tan, 10c size.....3 for 25c
Webster, 2 for 25c size.....3 for 31c

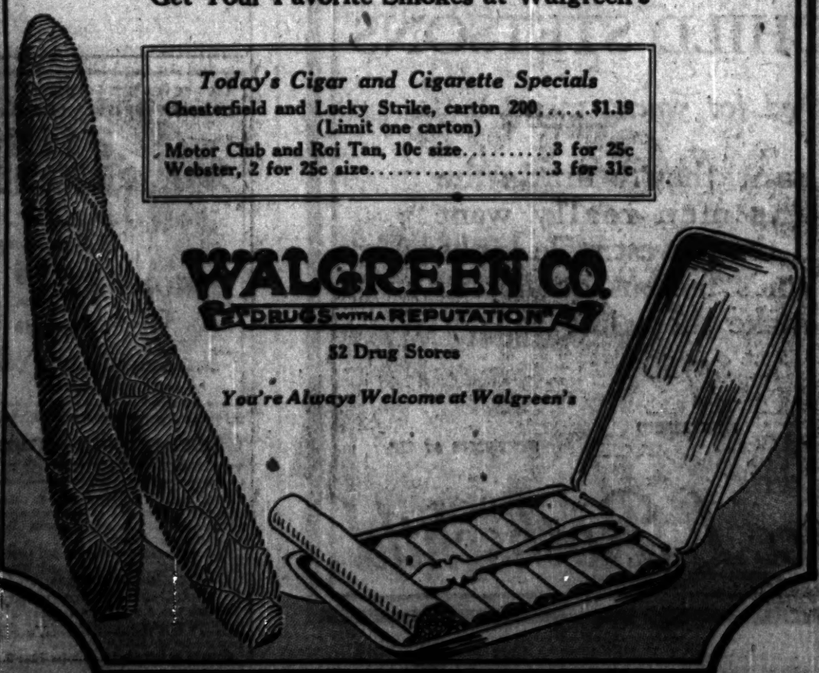

WALGREEN CO.
DRUGS WITH A REPUTATION
82 Drug Stores
You're Always Welcome at Walgreen's

© Hart Schaffner & Marx

SATISFACTION GUARANTEED

Clothes of the finest imported woolens

KYNOCH OF KEITH OVERCOATS

JOSIAH FRANCE SUITS

These are the two most famous mills in Scotland - perhaps in the world. We went to each for its specialty. The fine custom tailors that can afford these soft colorful woolens charge $150 - we've done wonders for you - we say

$67.50

Hart Schaffner & Marx suits and overcoats

$50

AND $60 $65 $67.50 $75 $85

Suits of pyramid worsteds 2 trousers - specially priced at $37.50

Beaumal all-weather topcoats of two-tone Crosstwist - for $45

Maurice L. Rothschild

STATE AT JACKSON

BOB'S ADMIRERS BACKING LEN IN TEST BALLOTING

While Many Coolidge Men Favor Jones.

Gubernatorial Poll.

Candidate—	—West Side— Votes.	Pct.	—South Side— Votes.	Pct.
Small	1,139	50.59	2,135	62.57
Jones	317	37.17	992	29.08
LaFe	225	6.64	349	4.36
McDonald	101	5.36	136	3.99
Totals	1,882	99.99	3,412	99.99

BY OSCAR HEWITT.

If Gov. Small carries Chicago—which some of his managers do not expect—he certainly should send fulsome thanks to Senator La Follette and to thousands of privates in the Democratic army.

These two are helping him liberally in the straw votes taken on the west and south sides. In both polls, involving more than half of one per cent of the entire electorate, Gov. Small obtained more votes than did President Coolidge.

It's Contrary to Precedent.

It seldom has happened that a Republican candidate for governor received more votes than did the Republican candidate for President in Illinois. The reverse frequently has occurred—a Democratic gubernatorial candidate often has received more votes than the Democratic candidate for President in Illinois. THE TRIBUNE polls, both down state and in Chicago, indicate that will happen this year.

In the south side poll, Norman L. Jones received 37 per cent more votes than John W. Davis, with exactly the same persons voting for both President and governor. In this poll of 1,782 votes, Davis received only 528, while Jones obtained 992. Small also ran ahead of the head of his ticket, but not so far. Coolidge received 1,831 votes as compared with 2,135 for Small.

State vs. National Interest.

An unusually interesting feature of the gubernatorial poll is the detailed comparison of the votes for President at each point canvassed with those for governor. Publication of that would require a column in length and three columns in width.

A summary of the totals of that table can be squeezed into half a dozen lines. It shows what became of the Coolidge, Davis, La Follette and Foster votes in the race for governor as follows:

	Coolidge.	Davis.	La Fol-lette.	Foster.
Small	1,324	112	778	9
Jones	397	389	228	9
LaFe	18	32	316	9
McDonald	84	6	78	16
Blanks	198	34	141	6
Totals	1,981	573	1,339	45

Jones Draws Republicans.

Jones, it will be noticed, obtained nearly three and a half times as many votes from Coolidge as Small received from Davis; but Small received three times as many votes from La Follette as did Jones. It is expected by both friends and foes of Gov. Small that the percentage of Coolidge Republicans who will vote for Jones for governor in heavily Republican wards will be much larger than is indicated by this poll. If that proves true, the governor's pace will be slowed down.

This south side poll was designed primarily to test out the sentiment on presidential candidates with a studied effort to be certain that Republican territory would have a trifle less than a majority of the spots of canvass.

Because Gov. Small has undue popularity among Democrats, this poll probably is more favorable to him than a detailed canvass of the south side would show.

ORDERED OUT OF HIS OWN HOUSE

FAHY AND NINE INDICTED FOR RONDOUT THEFT

WILLIAM FAHY.

William Fahy, former postal inspector, who predicted at the time of his arrest as "brains" of the Rondout $2,000,000 mail robbery that he never would be indicted, was named in true bills returned yesterday by the federal grand jury before Federal Judge George A. Carpenter.

Fahy was indicted on two counts, one charging conspiracy to defraud the United States and the other robbery of the mails and conspiracy to rob the mails.

James Murray Also Indicted.

New indictments were voted against James Murray, west side beer runner and politician and former school chum of Fahy, the five Newton boys from Texas, Herbert Holliday, and Walter McComb.

Max Greenberg, Sam Grant and the two Fontana brothers, indicted shortly after the robbery, were not made the objects of new bills. The fact that the Fontanas were not included in the indictments naming Fahy and Murray led to a revival of previous reports that the brothers would be government witnesses. Federal authorities, however, repeated former statements that no one had been granted immunity thus far.

New Name Mentioned.

One of the indictments revealed the name of Brent Glasscock for the first time in connection with the robbery. Glasscock, who is said to have a long record as a robber and desperate character, still is at large. The grand jury ordered that he be held in $100,000 bonds in the event of his arrest. The postoffice department has offered a $2,000 reward for Glasscock's body, dead or alive.

The bill in which Fahy is charged with defrauding the government names only Fahy and Murray. This was held by federal building attaches to be highly significant, because neither of the men is accused of "being on the ground" when the robbery was committed, although they are to be tried for the robbery itself on the conspiracy count.

PHOENIX HOSE for MEN!

Here you can buy quality, style and long mileage service in this well known product at remarkably low prices.

One!	Two!	Three!
Medium weight mercerized and fiber mixed hose for men. Ask for No. 286	Improved medium weight silk with that famous "extra mileage foot." Ask for No. 284	Silk and Wool Hose — Ask for No. 665 —dropstitch. Ask for No. 624—plain.
50c	75c	$1.00

BEDFORD SHIRT CO
H. JOSELIT, President

State & Jackson, 84-86 W. Madison, 352-354 S. State
41 W. Adams, Randolph & Dearborn, 24-26 E. Adams
20 E. Monroe, Clark & Van Buren, 10-12 S. Dearborn

Doris Blake Says:

"What Does Your Photograph Reveal?"

"What Does Your Handwriting Reveal?"

The Chicago Tribune is paying

$15,000.00 IN CASH for Photographs and Handwriting Revealing The Most Interesting Characters

An Amazing Offer! Open to Everyone!

For Full Particulars and Character Analyses See the Big Picture Section of

Tomorrow's Chicago Sunday Tribune

PASTOR MARRIED HIMSELF TO HER, GIRL, 14, CHARGES

Minister Is Jailed on Abduction Count.

Nowata, Okla., Oct. 3.—Declaring she was tricked into believing she was married to the Rev. Joseph E. Yeats, when Yeats himself performed the alleged ceremony in Alluwe, Sept. 19, Georgia Fields, 14 year old choir girl, appeared before County Attorney H. E. Anglin of Nowata county late today and repudiated every statement made by the 40 year old pastor-husband, now in jail here facing an abduction charge.

Brought before County Judge W. H. Thompson this afternoon, Yeats entered a plea of not guilty and was placed in jail under bond of $3,000 for preliminary hearing Oct. 10.

Learns Marriage Is Illegal.

Declaring she lost all respect and love for Yeats, the girl, in a signed statement, said the man had played upon her credulity and led her to believe she was legally married to him before going with him to Texas.

As a result of the girl's statement the county prosecutor said he would file charges of bigamy, violation of the Mann act, and a third serious criminal charge against Yeats.

The pastor told her, she said, that he had been told by a Methodist bishop that he, Yeats, had authority to marry himself to any one he chose, and that he could legally perform their ceremony. The only provision, he is said to have told her, was that she should answer such questions as should be asked her.

"Married" and Left Home.

Following his instructions, the statement said, she was married to Yeats and three days later they left Alluwe for Winters, Tex., the home of Yeats' parents. There they were held for Oklahoma officers and it was while under detention that the girl was told their marriage was illegal and that Yeats had no authority to perform a marriage ceremony for himself.

"Not only will I file four charges against Yeats," the county attorney said, "but the Missouri authorities, since Yeats procured a marriage license at Carthage in which he gave the girl's age as 18 years, will be asked to file a perjury charge against the prisoner."

REGISTER TODAY, 8 A. M. TO 9 P. M.

SPECIAL
This Week
SPICED FRUITS
In
VANILLA ICE CREAM
Purer Because Carbonated 50c Full Quart Brick
HYDROX
Division of National Dairy Products Corp.

A Mickelberry birthright this old southern secret

YEARS ago, at the old plantation home of the Mickelberrys, they made their own sausage. Its flavor was so wonderfully good that this sausage gained a reputation for miles around.

The secret of its tastiness—an old-time southern recipe for seasoning—has been handed down in the Mickelberry family. In this good, old-fashioned way, the lean and fat young pork is blended to-day, and delicately spiced. That is why Mickelberry's Sausage is so savory, so tender, so delicious—so different from any you ever ate. Try it for tomorrow morning's breakfast.

To any meal—morning, noon or night—Mickelberry's Sausage gives a zest and flavor that will make you want to eat and eat and eat. Either links or sausage meat in the one-pound green and yellow cartons—fresh at your store every day. Have it often. Mickelberry's Food Products Company, 801-811 W. 49th Place. Telephone, BOUlevard 0430. Mickelberry's is U. S. Government inspected. You are invited to visit our kitchens.

THE HUB
Henry C. Lytton & Sons
STATE at JACKSON—on the Northeast Corner

The World's Largest Showing of
Stetson Hats
Styles for Every Type of Man

THERE is no substitute for Stetson style or quality—and because their designers have co-operated with us in adding many exclusive little touches there are no other Stetsons just like ours. Choosing from such a varied selection surely gives you a wonderful advantage.

$7 $7.50 $10
and up to $40

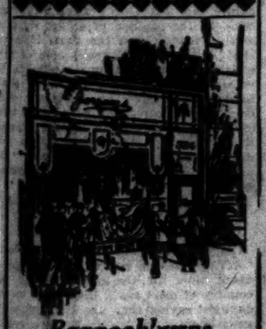

Bannockburns in New Patterns

FALL WEIGHTS OF THIS STURDY MATERIAL ARE IN—THEY ARE EXTREMELY SMART LOOKING

$80 and $85

New Importations of Burberry Overcoats and Automobile Robes at Our 324 S. Michigan Ave. Store.

Also a selection of Raccoon Coats, and Leather Sport Jackets—tan or gray.

Jerrems
FORMAL BUSINESS AND SPORT CLOTHES
324 S. Michigan Ave. (McCormick Bldg.)
7 N. La Salle St.
71 E. Monroe St.

Check the Date

Remember the announcement in this paper SUNDAY, Oct. 5 important to every one interested in FORDS

ARTIFICIAL EYES

In our vast stock—the largest in the country—are practically every glass eye and color of the eye that is made. Our fitters have spent a lifetime in study, assuring perfect satisfaction. Special care given to those afflicted with deformities of eyelids. Bauer & Rasmussen, 30 W. Washington St., Chicago. 18 Years' Service in Fitting Eyes

A Road Map of Life
FULL DETAILS TOMORROW

Chicago Daily Tribune.

THE WORLD'S GREATEST NEWSPAPER

FOUNDED JUNE 10, 1847.

ENTERED AS SECOND CLASS MATTER JUNE 3, 1879, AT THE POSTOFFICE AT CHICAGO, ILL., UNDER ACT OF MARCH 3, 1879.

All unpolished articles, manuscripts, letters and pictures sent to The Tribune are sent at the owner's risk, and The Tribune company expresses no opinion and holds no responsibility for their safe custody or return.

SATURDAY, OCTOBER 4, 1924.

THE TRIBUNE OFFICES.
CHICAGO—7 SOUTH DEARBORN STREET.
NEW YORK—512 FIFTH AVENUE.
WASHINGTON—40 WYATT BUILDING.
LOS ANGELES—406 HAAS BUILDING.
LONDON—138 FLEET STREET, E. C. 4.
PARIS—1 RUE SCRIBE.
BERLIN—4 UNTER DEN LINDEN.
PEKING—GRAND HOTEL DES WAGON-LITS.
SHANGHAI—4 AVENUE EDWARD VII.
TOKIO—IMPERIAL HOTEL.
MEXICO CITY—HOTEL PRINCESS.

"Our Country! In her intercourse with foreign nations may she always be in the right; but our country, right or wrong."
Stephen Decatur.

THE TRIBUNE'S PLATFORM FOR CHICAGO

1—Build the Subway Now.
2—Abate the Smoke Evil.
3—Stop Reckless Driving.
4—Elevate Sidewalks Downtown.

THE MENACE OF NONVOTERS.

The American Legion has begun a drive against nonvoters. The home front will be a campaign to get out the vote. If the Legion wins, Cantigny, St. Mihiel, and the Argonne rolled into one will not surpass its victory.

Indifferent voters are more dangerous than communists or kings. They are passive resistance to government. They are the nation's Yes to evil and decay in American politics.

Not more than half of the qualified voters go to the polls. The majorities that put candidates in power are really minorities composed of hardly one-fourth of the eligible voters. The indifference of nonvoters makes organized minority rule not only possible but usual in America. In 1920 there were 54,000,000 persons of voting age in the United States; of that number 26,000,479 voted in the presidential election.

Nonvoting is political sterility. Its dangers and its results are not unlike race suicide in other fields. It is found too often in those best qualified in judgment and education to do the voting. Failure to get out the so-called blue stocking vote has cost many a good man his election. Prolific voting on the other hand often is the consequence of corruption, machine organization, and mob-mindedness.

Reasons for nonvoting are many, but the main reason is indifference. Statistical analysis by Merriam and Gosnell shows that more than half of the nonvoters have no reason at all except some variety of their own inertia. Out of thousands of cases these investigators found that general indifference, indifference to a particular election, neglect, ignorance or timidity, failure of party workers, disgust with politics, disgust with party, belief that one vote counts nothing, husband's objections, disbelief in women's voting, fear of disclosure of age, poor location of the polling booth and congestion at the polls, and belief that the ballot box is corrupted made up more than 60 per cent of the reasons for nonvoting. Plain indifference accounted for about a third of the nonvoters. Illness, residential requirements, and other reasons from necessity accounted for about two-fifths of the nonvoters.

The indifferent voter is an American problem of first importance. He is harder to defeat than the most dangerous of political opponents. He is harder to win than many an eager partisan of the other persuasion. Getting out the vote is more of a hardship for parties and candidates than smashing the other side.

But the fault in nonvoting is not all in the nonvoter. Much is his fault, but some should be blamed on the tendency to smudge real issues over with compromise and cavil. It must be blamed in part on the similarity between the two old parties and the indistinguishability of their policies. Blurring an issue to please everybody makes it interesting to none, and the votes lost through indifference may well be more than what would be lost through clear cut opposition.

If leaders would direct their campaign drives upon the nonvoters to the extent that they drive at their open opponents, the character of politics would be considerably altered and the vote would be larger and more decisive. The nonvoter is a menace. He should be eradicated. He can be eradicated only by education and honest politics. There must be wiser leaders to train the voice and volume of democracy. And there must be more and wiser voters to chose wise leaders.

PROF. FISHER AND THE LEAGUE.

Irving Fisher, economist, financial expert, and professor at Yale, says in the Voice of the People today that America's best defense against the dangers of the league is to enter it. By joining the league, he suggests, America could nullify antagonism and prevent the unanimous consent required in the council to adopt a measure prejudicial to our interests. He counsels collaboration in a dog fight in order to prevent it. That we have tried before, notably in the great war, without commensurate results.

Irving Fisher, with Judge Taft, Elihu Root, and others, represent the right wing of league support. They are the federalists of internationalism. And their prolsague doctrines are authorized less by moral and humane considerations than by legalistic schedules for the universe and hopes for financial solidarity. If Jane Addams signifies the moral and emotional constitution of a league, Irving Fisher represents its reason. They are elements in American opinion that must not be ignored. They are sincere, though in this case misdirected.

If the world were built as Professor Fisher thinks it is, the nice schemes for legalizing these explosive energies called human progress might succeed. They could sanctify a *status quo*, as the league does, without danger from the fact that such a *status quo* may be bad or become bad as times go on. But legalism cannot fit the change and tumble of events. It has its uses, but those uses are for fields defined by other principles. It is not absolute. It is detached from fact, in many instances is mere sophistry.

What happened to America in the Versailles peace treaty is what would ever happen to us in the league. Our power of veto in that treaty did not prevent the bamboozlement of President Wilson or the loss by the country of most of its war ends. We were drawn into bartering and trades. We were enmeshed in animosities and bewildering hatreds. We were heckled from behind by the various racial blocs in our own country. Our veto helped us none. It would help us little in the league.

When Professor Fisher says that we have veto power within the league and none without he admits a tacit nihilism of policy characteristic of all legalists. For legalism eventually is not creative. It is a defining, regulating function. Its ultimate power is only a blockade. It never is progressive.

Japan will use the league to the limit of her ability as an instrument against America. America and the peoples associated with her in immigration policies will do well not to recognize the validity of that instrument by joining it. The league will be only a holdback and a check to American ideals.

WHERE IS ENGLAND?

At the moment when events have made possible the prompt crystallization of opinion throughout the English speaking world in favor of a strong understanding of the widest implications, it is England that seems to stand out of the situation.

The United States and the British dominions overseas are clearly at one in the face of the masterful stroke of Japan at Geneva. The way is open to a definite alliance or at least a rapprochement and common agreement which, it would seem, should accomplish at a stroke the essential objects sought for a quarter century by Downing Street in respect to relations with the United States. What so many British ministers and public men have been saying as to the desirability of alliance between the United States and England, and among all branches of English speaking peoples, is now nearer realization than the most ardent advocate could have hoped. Yet on the threshold England holds back, adopts a polite ambiguity, is not ready to stand at once at our shoulder.

Doubtless that is partly the result of Mr. MacDonald's natural feeling for his child, the "protocol of arbitration and security." But it is likely to be a costly hesitation, for it cannot fail to remind the British dominions that as to some of their most vital interests their natural champion and most formidable ally may be found not at Westminster but at Washington.

FIGHTING FOR A SUBWAY.

Whether tangible results can be brought about by the group of aldermen who are going to try to get the city started on actual subway digging, a public service will be performed in emphasizing the subway as the paramount need of city transportation. By taking the direct line and everlastingly pounding away, the vital importance of the subway to congestion relief can be kept in the forefront of the public thought, and be saved from strangulation in side issues, issues of law, theory, method.

The city needs first of all a subway, needs it badly and needs it as soon as it can be got. It is worth while to keep fighting for that.

Editorial of the Day

HAIL AND FAREWELL.

[Reprinted from THE TRIBUNE of June 9, 1917.]

Pershing is in England and the American flag is drawing nearer the hot pit of hell in France. Events have made beggary of the imagination and have filled American prospects with promises and threats which could not have entered the comprehension even a year ago.

This is the greatest flight the American eagle ever made, flying over the heads of American soldiers, greater than the flight to the Philippines and to China, greater in its significance and in its certainty of sacrifice.

The men who will follow Pershing overseas and into battle will carry the flag to the severest test it has ever had, a severer test even than it met at Gettysburg, but, we trust—we know—to the triumph it had at Appomattox.

These soldiers are the first offerings of the American nation to a cause which we have made ours in a struggle which we might have avoided by compromise of self-respect, honor, and highest interest.

They are the first of this generation's sacrifices for the next, the first pledges of honor. They are the videttes of a great army. When they take their stand in France and look toward Germany it will be as if a few horsemen had come up on the crest of a hill, visible to the enemy, as forerunners of great hosts far in the distance, there unseen and unheard, but coming.

Pershing's men to the Germans are these forerunners of a new enemy. They appear at the top of the hill, few in numbers, not tangibly menacing, but terribly suggestive. It is not what they can do which will be significant. It is what they mean, what they promise, and what they threaten.

In numbers they are less than Gen. French's "miserable little army." But Germany has met the great armies which followed those British troops. The miserable little army was sacrificed, but the ground where the men died will, we think, see other British soldiers, and the German mind may comprehend that millions, if needed, carrying the same flag that Pershing takes to France, will see the ground where his men die.

It is with an unashamed emotion that we think of Pershing's men. They are our first sacrifices. The regular soldier—the confession now humiliates the nation—has never been close to the affections of the American people. He has been respected for efficiency and used. He has done his work well and, we believe, cheerfully. But there has been no fondness in the nation for him.

Now it would be a dull and crabbed nature which could contemplate without emotion the picture of this expedition. It is the last expedition for most of them. The duty which they undertake will take them. It is in a real sense a sacrifice which should be close to the heart of the American people. It is to stimulate them to comprehension and realization and to nerve them to action.

Pershing's casualty lists will be the first rap of the hand of fate on the American door, and fate will come later with equal foot to the door of the rich and the door of the poor.

These soldiers are the consecration of America to a cause, its pledge of duty, its token of good faith and determination, of fortitude, resolve, and courage.

There are Englishmen who cannot control themselves to speak of the lost expeditionary force. There will be Americans who will not be ashamed to demonstrate their emotion over the first sacrifice.

Pershing's men will go silently and the nation will have no opportunity for demonstration. But there are roses in their rifles just the same.

ANTIQUES.

An American tourist visited an antique shop in Paris.

"How much is that old clock?" he asked of the dealer.

"Five thousand francs."

"That's pretty expensive. I suppose it still works?"

"Admirably, only you've got to know how to use it. When the hands point to noon and the chimes ring 5 o'clock you must understand that it's half-past two."—Tulsa World.

HOMES, JAMES.

Anna—The sap Grace is engaged to asked her to contribute something toward the home he's promised her.

Bella—Do you suppose she will?

"You bet! She's going to 'give him the gate.'"—Judge.

How to Keep Well. By Dr. W. A. Evans.

Questions pertinent to hygiene, sanitation, and prevention of disease, of matters of general interest, will be answered in this column. Where space will not permit, or the subject is not suitable, letters will be personally answered, subject to proper limitations, and where a stamped, addressed envelope is inclosed. Dr. Evans will not make a diagnosis or prescribe for individual diseases. Requests for such service cannot be answered.

[Copyright: 1924: By Dr. W. A. Evans.]

AVERTING DEFORMITIES.

If a man has a broken bone, it is not enough that the bone should set. He has a right to expect that it will grow back together and without any loss of motion, stiffness, weakness, after pains or tenderness and without deformity. That's the rule though there are some exceptions. Dr. H. B. Thomas said to the American Medical association recently: "No fracture is properly handled unless in the long run it secures to the patient the maximum of function and the minimum of deformity possible under the circumstances."

Good results of this degree require that the fractures should be properly set, should be properly cared for while up in the dressing and that the dressings should be of a nature that will prevent the nearby muscles and joints from shrinking or stiffening.

On the subject of congenital clubfoot, the same speaker also had something interesting to say. He thinks clubfoot should be diagnosed before the baby is 2 months old. At about 2 months of age treatment of the clubfoot should be begun. Treatment consists in straightening the foot as much as possible with the hands and then putting the leg up in a cast. At the end of each two weeks the cast is removed, the foot is made straighter and a new cast is put on. Handled in this way, most babies can be cured of clubfoot without cutting operation by the time the baby is learning to walk. If a diagnosis of rickets can be made before deformity develops, and if proper treatment is given at that time, there should be no bowlegged or knock-kneed people. Nor people with pigeon breast. What is even more important, no women would grow up with the rickety hip bones which interfere so seriously with motherhood.

The later day practices of physicians as to crossed eyes in babies is of the same kind. If a baby's eye stays crossed, a partial blindness results. The practice is to begin treatment early in order to save the sight of the crossed eye.

The deformities following infantile paralysis are not as bad as they were twenty years ago. The reason is that since the epidemic of 1916 the practice has been to protect the paralyzed limbs while the trouble was acute; to prevent fatiguing it during convalescence and to carefully build up muscle strength when the paralyzed limb is ready for it.

TRY BRAN FOR THIS CHILD.

Mrs. S. M. C. writes: I have a 5½ year old child who is perfectly normal in every way and who has been unusually well since birth. He has been brought up on a rigid diet—eats all kinds of fruits, vegetables, and cooked cereals and whole wheat bread. No candy and nothing between meals. Is out in the sunshine most every day and is very active, and yet is terribly constipated—alarmingly so. Can you suggest a remedy?

REPLY.

Try wheat bran as a cereal, and bran bread. If that does not suffice, give him some chopped nuts in the bran.

HE'S TOO FAR ABOVE NORMAL.

S. L. writes: If a basal metabolism test showed a person 35 per cent above normal would you consider that in any way serious?

REPLY.

Yes, assuming the test was made accurately.

TOO MUCH GINGER ALE.

C. M. S. writes:

1. Would it be harmful in any way to drink three pint bottles of either home made ginger ale or root beer every day?
2. Is ginger ale constipating?
3. Does root beer thin the blood?

REPLY.

1. I think so. Too much aromatics.
2. No.
3. No.

FOR ITCHING FEET.

J. E. H. writes: Have just been reading your reply to "Mrs. A. B." and "Mrs. W." I have read a number of replies of yours to similar questions as to what to do for itching toes and feet and watery blisters on them during hot weather. Allow me to give you my experience.

I was troubled with my feet for several years in the same way. I tried everything you suggested and many other remedies. The thing that turned the trick for me was applying, morning and night, for four or five days in succession, salicylic acid. I rubbed it on my toes and feet. I used the powder and did not make a solution. It worked like a charm. Advise others to try it.

FRIEND OF THE PEOPLE

Letters to this department must be signed with names and addresses of writers.

NO HOT WATER.

Chicago, Sept. 30.—[To the Legal Friend of the People.]—I am living in a flat where it is impossible to get hot water, even half of the time. I pay my $75 a month rent regularly. Talking to the landlord does no good. On wash days I get about half through and they let the fire go out in the middle of the morning and I cannot finish. What can be done in this case? I have been living here for a year, with no lease. E. B. P.

It is the ordinary understanding that where the apartment is piped for hot water and the landlord contains control of a central point, he is obliged to furnish reasonable hot water. Upon breach of such obligation the proper course for the tenant is to notify him that if the condition is not remedied tenant will supply the deficiency with gas and sue for the costs.

TRIBUNE LAW DEPARTMENT.

LANDLORD'S WORD IS NOT GOOD.

Chicago, Sept. 28.—[To the Legal Friend of the People.]—Three months ago I was living in a flat where there was need of plumbing repairs. I took up the matter with the landlord and he said he could not get his plumber to do the work, but that if I got one to do it he would pay for it. This I did, and the landlord now refuses to pay the bill. Can the plumber hold me for this bill? I have at least five witnesses to the landlord's verbal promise. H. J. B.

The plumber can hold you as far as the facts stated are concerned.

TRIBUNE LAW DEPARTMENT.

DISMISSAL WITH SALARY.

Chicago, Sept. 26.—[To the Legal Friend of the People.]—Kindly advise if a person is asked to leave a position through no fault of theirs but merely because business is slack, are they entitled to two weeks' salary in advance? M. N. G.

Depends on whether the employment is by the week or by some other period. Illinois cases tend to hold that the wage payment interval is not conclusive on this point.

If the employé is discharged without legal ground during one of the recurrent periods of the employment, he is entitled to pay to the end of such period, although he can be discharged at the end of the period without notice. TRIBUNE LAW DEPARTMENT.

FROM THE TRIBUNE'S COLUMNS

60 YEARS AGO TODAY

OCTOBER 4, 1864.

WASHINGTON.—Gen. Sheridan reports from the Shenandoah valley: "I have been to Staunton and Waynesboro with cavalry, destroyed the iron bridge on the South river at Waynesboro, throwing it into the river, also the bridge over Christian creek and the railroad from Staunton to Waynesboro."

CITY POINT, Va.—Gen. Grant sent this message to Washington: "Gen. Butler sent two brigades of infantry with a little cavalry to within a few hundred yards of the inner line of works east of Richmond, meeting no opposition. There has been very little fighting today."

SPRINGFIELD, Ill.—Gen. John A. Logan will speak here tomorrow and in Indianapolis on the 6th in behalf of the Union ticket.

NEW YORK.—Havana papers state that the fear of famine on the Cape de Verde island continues. In the island of Santiago, which a year ago had 55,000 people, 7,000 died of starvation from Jan. 1 to May 1.

HEADQUARTERS ARMY OF THE POTOMAC.—The enemy attacked Ayres' division on the morning of the 1st and was repulsed with heavy loss.

NEW YORK.—The Herald says of the fighting north of the James river: "Three desperate efforts were made by the enemy to retake works captured from them by the Union army. Gen. Lee in person commanded, but each time the rebels were driven back with considerable loss." Specials say that in the Union attacks the aggregate loss of the 10th corps is between 1,000 and 1,200 and in the 18th corps between 800 and 1,000 killed, wounded and missing.

25 YEARS AGO TODAY

OCTOBER 4, 1899.

CHICAGO—The Mississippi Valley Medical association began its twenty-sixth annual meeting at Handel hall with more than 400 physicians and surgeons attending. Dr. Harold N. Moyer called the convention to order and Dr. Frank Billings delivered the welcoming address. First Vice President A. J. Ochsner presided over the surgical section.

CHICAGO—The eighth annual convocation of the Illinois grand lodge of Free and Accepted Masons opened at Central Music hall, with Grand Master Edward Cook of Chicago presiding. The grand chapter of the Eastern Star met in Medinah temple, with Grand Matron Mrs. May Chapman of Vienna, Ill., in the chair.

CHICAGO.—Altho twenty pedagogs at the University of Chicago, composing the University congregation, discussed thoroly the adoption of foneti spelling, they arrived at no definite conclusion, as some argued that the requisit alfabet is at present unobtainable.

NEW YORK—It was "no race" between the Columbia and the Shamrock for the America cup. Because of light winds neither yacht sailed the thirty mile course in the five and one-half hours allowed.

WASHINGTON—Presentation of the "honor sword" to Admiral Dewey, followed by a banquet, at which President McKinley was chief speaker, concluded the Dewey exercises in the capital.

CHICAGO—Miss Claribel Countiss, daughter of Robert H. Countiss, 3222 Calumet avenue, and Tracey Lay Turner were married at the bride's home.

10 YEARS AGO TODAY

OCTOBER 4, 1914.

AIX-LA-CHAPELLE.—[By John T. McCutcheon.]—Of all the disagreeable sensations which a perfectly innocent person may feel, the most unpleasant is that of being considered a spy in times of war. When I was taken into the guardhouse at Beaumont (by the Germans) and confined in a small room with a French suspect, a Belgian suspect, five Americans, one Negro chauffeur, and some French and Belgian prisoners of war, the sensation was far from exhilarating.

PETROGRAD.—With the cooperation of the Imperial Opera company, M. Challapin, the famous singer, is organizing a special hospital for wounded Russian soldiers.

LONDON.—Conflicting statements from Paris and Berlin make it impossible to decide which army had the better of the twenty-second day of the great battle of the Aisne. Paris reported that the forces of the German crown prince in attempting to pass the woods of Grurie, in the Argonne region, had been thrown back toward the north. Berlin reported that the German right had defeated many attempts of the allies to make a flanking movement north of Roye and that the German advance in the Argonne area was continuing.

ROME.—A Nish, Serbia, dispatch says that the Serbians, after passing the River Save and occupying Semlin, Hungary, seized the Austrian batteries, supplies, and ammunition, and destroyed the forts, returning to Belgrade with immense booty.

PARIS.—Max Linder, Europe's most noted movie artist, reported killed in the battle of the Aisne, telephoned the newspapers he is still alive.

CHICAGO.—The boulevard link improvement came a step closer to realization yesterday when an ordinance providing for a bond issue of $2,500,000 was prepared for submission to the city council.

A LINE O' TYPE OR TWO

How to the Line, let the quips fall where they may.

THE CALL OF THE RADIO.

You who are far in a prairie town,
Or alone on a southern hill,
You in a shack on the desert brown
Or camped by a mountain rill,
Be you near, be you far,
Wherever you are
Across each other mile
I am calling you,
Oh be brave, be true.
Let us make this world worth while!

Are you there on the far Atlantic shore
Oh sailor home from the sea?
Are you there by the blue Pacific's roar
Oh seeker of the golden key?
Do you sail the main?
Do you skirt the plain
As the train speeds mile on mile?
I am calling you.
Oh be brave, be true.
Let us make this world worth while.

You who are ill and you who pine,
And you whose path seems barred,
You in the factory, you in the mine
Thinking the world is hard,
Straighten your back
And shoulder your pack,
Lift your face to life and smile.
Oh be brave, be true.
I am calling you.
Let us make this world worth while.

Nobler than all the works of man
Is the message of the air,
Part of the great Eternal Plan
It can find us anywhere.
So be not afraid.
It is Love that has made
The word that comes mile on mile.
Oh be brave, be true,
I am calling you,
Let us make this world worth while!

Anchusa.

THE W. G. N. SAID YESTERDAY that society was all a-flutter because they expect the prince is coming. In declining an invitation to referee the polo game on Oct. 13, Edward wired: "I cannot be in Chicago on that day." Which they say means that he can be in Chicago on some other day. That may console Chicago society, but we are not going to chase the mothballs off our dress suit and get it all ironed out on any such vague hope as that

We Like Mel's Stuff the Best.

Dear Sur: It has bin at leest a week since this Mel-O'D feller appeered in the Line, an' I feer sumthin' has happened ter him. Bein' a soft harted hombre, an' not wantin the squabs ter be disappointed, I have decided ter do his stuff fer him until he gits sumbody ter go his bail. No trubble atall. Dont menshun it. Beeootiful yaller moonlite shinin' on the beech. . . . Pom trees loaded with beeootiful monkeys wavin' in the breeze. . . . Beeootiful dirty waves sloppin' in on the wite sand. . . Whales layin' in shallow water playin' wite pianos. . . . Little pink zebras flyin' gracefully thru the air. . . . Nigger jazzband playin' "Ireland must be heven," etc. . . . Beeootiful—ah hell, thats good enuff. SNOWSHOE AL.

"ALDERMEN draw ordinance for State street subway."—*Yesterday's Trib.* Well, as Brutus remarked to Cassius, "Hope springs forever in the human breast. Man never is, but always to be, blest."

A TELEGRAM.

RECEIVED 12 C AX 17 PD 426 OCT3
R H L. YES THE WONDERFUL RADIO HAS ARRIVED PERIOD LARGE ENTHUSIASTIC CROWD LISTENING IN PERIOD PLEASE BROADCAST OUR SINCEREST THANKS TO CONTRIBUTORS TO BUDDY FUND.
BUDDIES AND HARRIET 440PM.

"JUDGE TELLS REPORTER TO GO TO HELL."—*W. G. N. story about Judge Landis and the baseball scandal.* Oh, so many people tell 'em that, Judge, but they just won't.

Open the Doors, Hank! Let in Ponca City, Too.

R. H. L.: In important convention this a. m., Mr. C. Muchmore, editor of the Ponca City News, Ponca City, Okla., was nominated by acclaim to candidacy for official reporter and photographer for the Academy. With your own regal self as campaign manager, this all-seeing Mr. Muchmore has much success to look forward to.

—*the panhandler.*

BILL BRYAN in his speeches out west invites the populace to ask him any question they please. Well, all right, Bill, we'd like to ask you a question: What's become of your little brother Charlie?

INTRODUCING CARMENCITA.

R. H. L.: The modern man can't fit in the class of the modern woman. Not one. If he dances well he's never held a fishing rod and doesn't know a black bass from a wall eye pike; if he is a baseball fan he probably can't serve an ace on a tennis court; if he enjoys opera he won't listen to jass; if he likes popular music you can't drag him to hear Madame Butterfly; if he reads the light fiction of the day he never heard of the Superman until the Loeb and Leopold trial; if he drives his own motor car you can't begin to persuade him to hike along the dune trails, just after sunrise when God rules the world; if he is interesting he doesn't earn enough to keep a wife in shoelaces; if he has money he is either a bore or a bounder. The modern woman is out of the rut—you might say she is up on top of one of Colorado Pete's mountains, glorying in its beauty and looking down in the valley where modern man is caught in the mire.

Just one thing more, R. H. L. What I'm going to say isn't conceit. I'm one of the modern girls, I'm not a walking drug store, and while I'm not a Follies beauty, no man ever got sore eyes from looking at me. Dog-gone their hides.

CARMENCITA.

WE RATHER SUSPECT that our most highly esteemed contemporary, the W. G. N., will claim that the great crowds around Tribune Square yesterday were there to see the man climb its flagpole. Pooh! The crowd came to see Colorado Pete drive us in his own handsome chariot to the wounded buddies and their shining, brand new radio. But it wasn't to happen yesterday. Today is the day!

(1) It Is Already Named. (2) That Isn't It.

R. H. L.: I bet you three-bits (old English coin of three letters) that you will name your book

SKY-LINES,

bringing only the highest of beauty and intelligence. Do I win? NORTHWESTERNER.

TODAY they tell us we have to register if we want to vote for Cal or Bob or John. Does a fellow have to register if he wants to vote for Norm Jones for governor? Oh, nothing, we were just wondering.

KITCHEN CANDOR.

(The Perspiring Reporter interviews Mrs. Paulina Lugering.)

I think the government should reward the world flyers. I was a cook at Hostess house at Fort Sheridan during the war and know the hardships army men go through.

H. E. N.

OCTOBER? Ah, no, 'tis June, 'tis June. Ah, now, if ever come perfect days. (But just the same you'd better keep 'em on.) R. H. L.

WHEN WORDS FAIL YUH

VOICE OF THE PEOPLE

Writers should confine themselves to 200 or 300 words. Give full names and addresses. No manuscripts can be returned. Address Voice of the People, The Tribune.

FROM IRVING FISHER.

Chicago, Oct. 1.—May I have space for expressing my dissent from this morning's editorial on "The League of Nations"?

You believe that Japan's attempt to reserve the right to make war on the United States over immigration proves that the United States ought not to join the league.

On the contrary, it proves that we ought to join the league and that right early. It is dangerous to remain outside.

Your conclusion is based on the idea that we could be "outvoted." This is a false premise. There is no such thing as outvoting in the league of nations. The league is run not by majority vote nor even by two-thirds vote but by unanimous consent.

If we were a member of the league we could block anything that the rest of the league wanted even if the others were unanimous. But, being outside, we are helpless. If all the members of the league, as at present constituted, accept Japan's proposal we may some day find Japan, backed by world opinion, at war with the United States. The only safeguard against such a possibility lies in the probability that Canada, Australia, and South Africa will vote against the proposition. We ought to have a voice ourselves and not merely trust to luck that some other nation in the league will block Japan's proposal for us.

If we had been in the league Japan would probably not even venture to bring the question up, knowing that we would block her if she did. She is evidently taking advantage of our being a helpless outsider to try to mobilize world opinion against us—the league against the United States! She will probably fail, but, if so, not for any action of ours.

This is not the first time we have been embarrassed because outside the league, and it is not likely to be the last.

It is dangerous for any nation today to be outside. Mussolini even says so. On the other hand, there is no danger from being inside, since nothing can be done without our consent.

IRVING FISHER,
Yale University.

WEBSTER ON LA FOLLETTE.

Rockford, Ill., Sept. 29.—The inclosed quotation from a speech delivered by Daniel Webster in the United States senate in 1830 may be of interest to you. Possibly some of your readers would be interested to know that Mr. Webster was able to look into the future so far and speak to the people of La Follette, "futurus esse":

"There are persons who constantly clamor. They complain of oppression, speculation and pernicious influence of accumulated wealth. They cry out loudly against all banks and corporations and all means by which small capitalists become united in order to produce important and beneficial results. They carry on mad hostility against all established institutions. They would choke the fountain of industry and dry all streams. In a country of unbounded liberty they clamor against oppression. In a country of perfect equality they would move heaven and earth against privilege and monopoly. In a country where property is more evenly divided than anywhere else they rend the air shouting about agrarian doctrines. In a country where wages of labor are high beyond parallel they would teach the laborer that he is but an oppressed slave." S. A. H.

CONTAINING ONE SPLIT INFINITIVE.

Chicago, Sept. 30.—Is not curbing of the Supreme court likely to also result in its guttering? An indeft congress has elements of menace to public welfare not even exceeded by the emotional risks of a plebiscite. J. B. C.

GOVERNMENT OWNERSHIP NO SUCCESS IN CANADA.

Madison, Wis., Sept. 29.—It is amusing to note La Follette's reference to Canada as an example of successful government ownership and operation of railways. It also is surprising to read the laudatory terms by which such a careful and able writer as Arthur Brisbane refers to Canada's government owned railways.

Being a Canadian, my only regret is both La Follette and Brisbane are wrong in this respect. The fact of the matter is government ownership and operation of railways in Canada has been a terrible burden on the taxpayers for a number of years. Every year since the war the Canadian National railway has recorded enormous deficits, which have to be met by the taxpayers. At the same time the company owned Canadian Pacific railway, which covers practically the same territory, was paying big dividends to its shareholders.

Sir Henry Thornton, the present manager, was appointed about a year and a half ago for a three year term at a fat salary—for he is undoubtedly the ablest man that could be secured for the position—really as a last attempt of the government to make the Canadian National railway a paying proposition.

Many of the Canadian people are fed up on government ownership of railways, and the chances are if Sir Henry Thornton does not succeed in bringing the Canadian National out of its annual deficit rut a deal will be made with the company owned and company operated Canadian Pacific railway whereby the Canadian National will gradually pass out of government operation.

Sir Henry Thornton, however, is optimistically inclined as to the future of the Canadian National, and he predicts a surplus at the end of the present fiscal year. It is to be hoped he is right in his prediction and that Canada's government owned railway will henceforth pay its own way.

At any rate, it would appear the lesson America may learn from Canada is the less government ownership and government interference in business the better.

R. L. McL. ENNAN.

THAT "ACCURSED AMENDMENT."

Chicago, Sept. 27.—I noted in issue of 26th a comment on prohibition by Archbishop Lloyd. I think that there are a good majority of us who would be indeed glad to grasp the hand of his grace and say, "Thank you for your unprejudiced and thoroughly true views on the 'Accursed Amendment.'" Here is a man who, in the position of seeing right or wrong, readily sees the gross injustice that has been dealt the people of this country. Speak up, you shepherds of men. How you shall speak, so shall they do. In other words, if the ministry of our noble but very much misled country would come out and express their views as Archbishop Lloyd has done it would not be long before "the moonshine hand on the clock of death" would bid us good-by forever.

STEPHEN J. MURRAY.

CRAZY LAWS.

Chicago, Sept. 29.—When do we vote on "daylight saving time" again? Isn't it about time for the people to rid our country of these crazy laws, such as the daylight saving time and the eighteenth amendment? O. N. WOLFORD.

CALVES, ETC.

Chicago, Oct. 1.—"We hope," says the editorial in THE TRIBUNE of the 27th, "that presidential nominees will never be chosen by their calves." What sense of us fear is that Bob might be chosen by his bull. L. J. K.

HE IS LUCKY IT WAS NOT BOTH.

Chicago, Sept. 30.—A recent much traveled visitor, during a walk up the Boul' Mich, remarked that it was the finest dirty street he'd ever seen. He got an eye full. H. W. O'CONNOR.

SUBURBAN STRATEGY

[London Opinion.]

Bob: "So you think I had better speak to your father now?"

Betty: "Yes, he will be grateful for any excuse for stopping the lawn mower, and too tired to do anything but listen."

DOMINIONS OF BRITAIN URGED TO QUIT LEAGUE

Anger Over World Peace Protocol Grows.

BY JOHN STEELE.

[Chicago Tribune Foreign News Service.]
[Copyright: 1924: By The Chicago Tribune.]

LONDON, Oct. 3.—Public anger in England is rising against the Geneva peace pact protocol, and particularly the Japanese amendments, the effect of which would be to compel the members of the league to submit domestic matters such as control of immigration to the league for arbitration.

The Evening Standard, which is the leading organ of the Conservative party, this afternoon advises Australia, Canada, and New Zealand to withdraw from the league immediately. The Standard points out that if Australia, for instance, refused to submit to Japan's demand that it alter its policy regarding colored immigration, the British fleet might be called to blockade Australian ports in the name of the league.

See No Chance of Ratification.

The Standard declares the British dominions have nothing to gain from the protocol, which they do not possess already as members of the British empire, and they have everything to lose by being entangled in the wars and quarrels of Europe.

There is no difference of opinion among the parties in England on the subject, and the protocol has not the slightest chance of acceptance here. It may sound the death knell of the league. Already there is much talk in political circles of the suggestion, cabled to THE TRIBUNE last week of a British empire-United States alliance for the preservation of a white Pacific.

Map Disarm Parley Plans.

GENEVA, Oct. 3.—[By the Associated Press.]—Before adjourning this evening the council of the league of nations adopted resolutions whereby, in preparation for next year's conference on the reduction of armaments, the league's disarmament commission will be transformed into a commission of coördination. It will simultaneously be revised and enlarged so as to include all the representative groups fundamentally interested in the success of the conference.

Although no plan was adopted whereby the United States will be invited to participate in the work of the new commission, league officials said tonight that the question of collaboration of nonmember states would be decided at the next meeting of the council, which will be held in Rome in December.

First Meeting on Nov. 17.

The new commission will have no power of final decisions, but will coördinate the program of preparation. According to today's resolutions the coördination commission will hold its first meeting in Geneva Nov. 17. Representatives of all the states having seats in the council will be expected to come to Geneva with definite plans in their pockets.

Sir Eric Drummond, secretary general to the league of nations, has been asked to collect all the necessary material for the examination of the system of application of economic and financial sanctions provided for in the protocol for the peaceful settlement of international disputes.

DEFIES LONDON

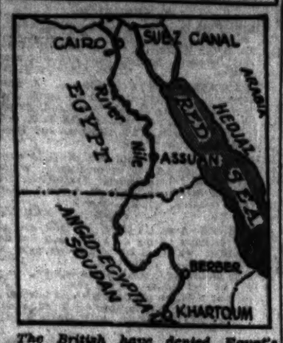

The British have denied Egypt's claims for complete sovereignty. She also dismisses Egypt's claims on the Anglo-Egyptian Soudan.

LONDON REJECTS EGYPTIAN PLAN FOR SELF RULE

Imperils Empire Communications.

BY JOHN STEELE.

[Chicago Tribune Foreign News Service.]
[Copyright: 1924: By The Chicago Tribune.]

LONDON, Oct. 3.—The effort of Prime Minister MacDonald and Premier Zaghloul Pasha to agree on the future control of Egypt and the Sudan has broken down. Premier Zaghloul Pasha is returning immediately to Egypt.

A final conference between the two premiers took place this morning at 10 Downing street, continuing two hours. At the end an official communique was issued saying the "conversations were concluded."

Peril to Empire.

But the committee of imperial defense which met yesterday reported strongly against any withdrawal. Mr. MacDonald is said to have explained to Premier Zaghloul Pasha that he was unable to do anything which might imperil empire communications.

It is understood that Lord Allenby, high commissioner for Egypt, who is returning to Egypt almost immediately, is empowered to make any alteration or disposition of British troops which seem good to him, and he may be able to meet Premier Zaghloul Pasha's views to some extent.

How British Rule.

Although Egypt is nominally independent, the sirdar, who is a British officer, is commander in chief of the Egyptian army. The sirdar is Sir Lee Stack, and he is also governor-general of the Sudan, where he was recently responsible to the Egyptian and British governments under a condominium. In both capacities he takes orders from Lord Allenby, who is high commissioner of Egypt, and who at last resort is ruler of Egypt if he cares to exercise the authority.

The matter has been further complicated by the actions of Premier Zaghloul Pasha's government in defaulting on the payment of interest on the Ottoman bonds of 1891 and 1904.

ACCIDENT KILLED MAJ. CRONKHITE, U. S. AGENT SAYS

Pothier Blamed by Federal Officer.

Tacoma, Wash., Oct. 3.—Maj. Alexander P. Cronkhite was accidentally slain at Camp Lewis six years ago by Sergt. Bugler Roland P. Pothier, and former Capt. Robert Rosenbluth had no connection with the killing in the opinion of Thomas J. Callaghan, special agent in charge of the Providence, R. I., office of the bureau of investigation, department of justice, he stated during the cross-examination in federal court this afternoon.

The testimony came as the dramatic conclusion of a day in which a score of conflicting statements and confessions of Pothier concerning the death of Maj. Cronkhite had been introduced in evidence by James W. Osborne of New York, assistant to the United States attorney general, who is prosecuting Pothier for the government on the charge of murdering Cronkhite.

Rosenbluth is also accused of complicity in the murder and his trial has been set for later this month.

Callaghan's statement declaring that in his opinion Rosenbluth had not engineered the killing of Cronkhite and that his death was accidental, came during cross-examination by Maurice A. Langhorne. The special agent had been rigidly questioned by both prosecution and defense attorneys regarding the details of the confessions and the circumstances of their taking.

The defense maintains that Pothier is subnormal mentally and that the confessions were the result of suggestions implanted in his mind by the officers who cross-examined him after his arrest.

Callaghan said, in reply to questions by Langhorne, that he believed that Pothier's mentality was below normal and that stronger minds could influence him.

REGISTER TODAY, 8 A. M. TO 9 P. M.

Manufacturer's Overstock
FOOTBALL CLEARANCE
FOOTBALLS—PANTS—SHOES
SHOULDER PADS—HEAD GUARDS—JERSEYS—
STORM COATS
Decidedly Unusual Prices
MAY & MALONE
Sporting Goods Division
Fourth Floor 37 South Wabash Ave. N. E. Corner Monroe St.

MARSHALL FIELD & COMPANY

The AUTUMN EXPOSITION
Emphasizing the Ensemble
In the Costume · In the Home

Fans, Opera Glasses and Optical Accessories

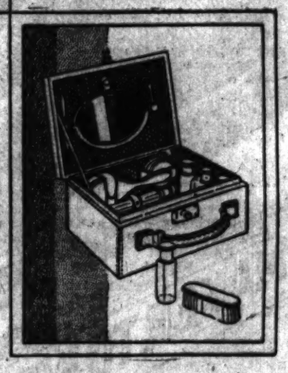

Fitted Cases, Luggage and Articles of Leather

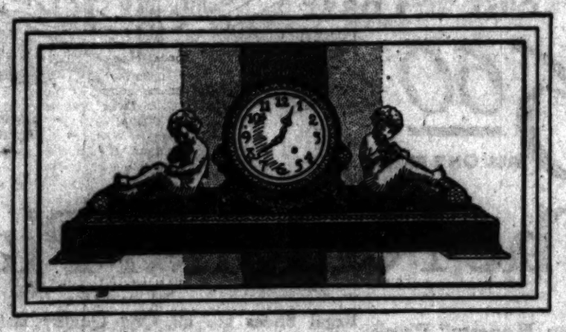

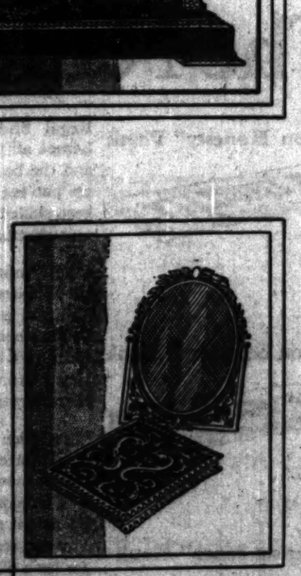

Clocks, Picture Frames, Desk Accessories and Stationery

Silverware, Jewelry and Hand Bags

DISTINCTIVE MERCHANDISE
FROM THE FIRST FLOOR·WABASH

THE cultured appreciation of rare and beautiful things in the home and for personal use and adornment inspires creative artistic genius to produce many pieces of truly wondrous beauty and originality. Our displays this fall, have never been surpassed either in variety, embracing the very simple as well as the highly decorated, in richness of materials or in expertness of workmanship. Some of the most exquisite pieces are from our own workrooms, where they are created by master craftsmen; others have been selected with care from the best American and foreign sources.

The Shayne Special
5.00
Young Mens Felts with the deep brim as illustrated
JOHN T. SHAYNE & CO.
Michigan at Randolph

ALLEGED KING OF RUM PIRATES FLEES HIS LAIR

Quits Little Tailor Shop in Montreal.

MONTREAL, Oct. 3.—[Special.]—A little tailor shop in Clarke street, Montreal, is alleged to be the headquarters of the king booze pirate of the American main. Alexander Adelmann, the tenant of this inconspicuous shop and a man of mystery to the neighbors, is accused by the German-American, Max Phaff, on trial in Brest, France, of being the master mind which sends swift ships slithering through the fogs around Nantucket to loot the prize steamers of Rum Row.

Adelmann has been seldom seen of recent weeks by the neighbors and he was not in today when a reporter called. He seems to be a tailor by trade who for some two years has been so busy elsewhere that he has dropped the needle for good. He makes no pretense of wealth, but a stream of cars of high gentility, many of them low slung with the speed of the wind, are continually calling at his place when he is at home.

Canada Bank's Support.

The statement by Magistrate Fournier of Brest during the trial of Max Phaff, charged with piracy on the high seas, to the effect that a leading Canadian bank was concerned in financing the operations of the rum runners off the coast of the United States, has caused no excitement here. It has merely given greater publicity to talk which has been current for months, but which has never been reported in print.

The Royal Bank of Canada, which stands second in the list of the chartered banks of the dominion, having capital and reserve of $45,000,000, has branches throughout the West Indies. The great trade revival which came to the Bahamas and other islands following the enforcement of the Volstead act in the United States is reflected in the annual statements of this bank.

Large advances on trading accounts are made by the managers of the West Indian branches, and presumably profitable returns are made to the bank shareholders from such loans. The purposes for which such loans are obtained is not the business of the bank's head office here, where the integrity and financial wisdom of the local managers are trusted.

Not a Criminal.

A rum runner operating in one of the British West Indies is not a criminal; he is a business man engaged in a legitimate enterprise—as far as British laws are concerned. Therefore, he is entitled to bank accommodation, especially when such can be shown to promise large profits and loss can be insured against. The Royal Bank of Canada finds its West Indian business profitable and probably will extend its activities in that field.

ISADORA QUITS RUSSIA; WANTS 1,000 CHILDREN

[Chicago Tribune Foreign News Service.]

BERLIN, Oct. 3.—"Thank God, the soviets have abolished marriage," said Isadora Duncan, American dancer, who arrived here today by airplane from Moscow, in reply to the query:

"Where did you leave your poet husband, Serge Yessenin?"

"There is no real marriage in soviet Russia and, consequently, I am not divorced now," she said. "To get my visa to go to America we had to register, but that was not marriage."

"It has been the dream of my life to have 1,000 children and to teach them the art of dancing," she continued. "My dream is coming true. I had 500 children in my school in Moscow this summer."

WIDOW OF JUDGE STEIN, ILL FOR MONTHS, IS DEAD

Mrs. Emma Stein, widow of the late former Judge Philip Stein, one of Chicago's leading Jewish citizens, died at her home, 1714 East 56th street. Mrs. Stein had been ill for several months. She was 70 years old. Mrs. Stein is survived by five daughters: Mrs. Samson Eisendrath, Mrs. Joel Schvenberg, Mrs. Henry A. Klein, Mrs. Josette Hirsch, and Mrs. Robert Wise. Funeral services are to be announced.

COLLAPSES ON STREET; DIES.

Heart disease was believed to have caused the death yesterday of Frank Struck, 65, of 2934 North Clark street. He collapsed on the pavement at Clark street and Belden avenue. His son, Dr. Carl Struch of McHenry, was notified.

BRACH

The Test of Time

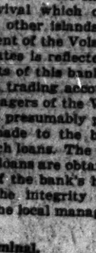

A device which for eighteen years has served unfailingly to protect leading railway signal, police and fire alarm systems can be depended upon to give maximum radio protection.

BRACH

Safety demands the BRACH VACUUM ARRESTER

Approved by National Board of Fire Underwriters. Electrical No. 2045

L. S. BRACH MFG. CO., Newark, N. J.

Also Makers of Talkaphone

BRACH

WANTED A GOOD Jewelry Salesman

—to sell Jewelers in St. Louis. Only men with past experience and proven record need apply. Permanent. Salary and commission. Write fully and in confidence. Address E E 491, Tribune

TODAY'S RADIO PROGRAMS

(Saturday, Oct. 4.) (Central standard time throughout.)

The fourth game of the city series will be broadcast today by W-G-N from the Sox park. "Sen" Kaney will be at his post atop the grandstand with a telephone before him to describe the contest play by play.

Tomorrow's game will be broadcast by W-G-N through station KYW, with "Sen" Kaney announcing.

The Chicago Staff band of the Salvation Army will occupy this evening's Classic time at W-G-N [formerly WDAP], THE CHICAGO TRIBUNE station on the Drake hotel.

The Chicago Staff band numbers 35 pieces and is strictly a brass band, with no reed or string instruments used. Its music is scored for seventeen distinct brass parts, which makes possible exceptional tone coloring and blended qualities. All of the music played by them is composed or arranged and published by the Salvation Army for the use of its 36,000 bandsmen around the world. This band is under the direction of Adjutant J. Arthur Fynn.

Col. Alex. M. Damon, secretary for the army in the central states, is due to interject a brief address during the concert. John Stamford, tenor, will also be heard in solos.

W-G-N opens today daily broadcasting entertainment in the radio exposition at the Fair, the department store. Between 11:35 and 11:55 in the morning and between 4:00 and 4:20 in the afternoon. W-G-N entertainers will publicly broadcast on the second floor of the store today and every day next week.

DETAILS OF TODAY'S W-G-N PROGRAM.

9:35 a. m. and on the hour and every half hour until 12:10 p. m.—Chicago Board of Trade market reports.

11:35-11:55—Entertainment at radio exposition.

1:40 p. m.—Luncheon concert, by Drake concert ensemble and Blackstone String quintet.

1:55 p. m.—City series game broadcast from Sox park by "Sen" Kaney.

4:00-4:30—Entertainment at radio exposition.

5:00 p. m.—Board of Trade summary and stock exchange quotations.

5:20 p. m.—Sports ting.

6:00 p. m.—Studio entertainment.

6:30-7:00, and 8:00-8:30 p. m.—Dinner concert, by Drake concert ensemble and Blackstone String quintet.

8:30-9:00 p. m.—Chicago Staff band of Salvation army; address by Col. Alex M. Damon; solos by John Stamford, tenor.

10:00-11:00 p. m.—Jack Chapman's dance orchestra and other entertainers.

OTHER LOCAL PROGRAMS

6:30 and 7 a. m.: KYW [536]. Y. M. C. A. setting up exercises.

11 a. m. to 1, WQJ [448]. Cooking school lessons from Coliseum.

11:35 a. m., KYW [536]. "Sunday Night's Supper," Vivette Gorman.

2:30, KYW [536]. Chicago-Missouri football game direct from Stagg field, Harold Fall announcing.

3 to 4, WQJ [448]. "Koffee Klatsch" features.

6:30, WMAQ [448]. Hotel La Salle orchestra.

6:35, KYW [536]. Uncle Bob's bedtime story.

6:45 to 7:45, WTAY [283]. Concert.

7 to 7:30, KYW [536]. Congress hotel orchestra.

7 to 8, WEBH [370]. Louise Navigato, soprano; Sunday school lesson; Constant Sigrist, tenor; Ferdinand Steindel's orchestra.

7 to 8, WQJ [448]. Grace Nelson, pianist; James J. Whalen, tenor; Dorothy Dillow, soprano; Rainbo garden orchestra.

7:45, WLS [345]. Ford and Glenn.

8, WMAQ [448]. Auburn Park Temple Mandolin club.

8 to 9, KYW [536]. Ruth Petelle, soprano; Thomas B. Stephenson, tenor; Indiana Male quartet.

8 to 1 a. m., WLS [345]. Ralph Emerson's organ recital; Isham Jones' orchestra; Tom Malie and Jack Little; Walter Peterson, Harmony Girls; West Town Harmony Boys; Ford and Glenn.

8:40, WMAQ [448]. Travel lecture, E. M. Newman, "The Road to Mandalay."

9 to 10, WMAQ [448]. Chicago theater program.

9 to 10, WEBH [370]. William Hunt, stories; Langdon Brothers; Marie Kelly, reader; Steindel's orchestra.

9 to 9:45, WTAY [283]. Features.

9:05, KYW [536]. Youth's Companion stories.

9:35 to 11:30, KYW [536]. Concert from Congress hotel studio.

10 to 2 a. m., WQJ [448]. Sandy Meek, tenor; the Melodians; George Little and Larry Shay; Malie and Little; Rainbo orchestra.

10 to 12, WTL [265]. Parkway hotel orchestra.

10:15 to 11:15, WTAY [283]. Features.

10:30, KYW [536]. Congress hotel studio concert; Coon-Sanders [Nighthawks]; Marie Hedrick Walling, soprano; Faye Forsythe, pianist.

11 to 12, WEBH [370]. Paul Locker, tenor; Malie and Little; Langdon Brothers; Steindel's orchestra.

OUTSIDE CHICAGO

7—KDKA [326], Pittsburgh. Band program.

7—KSD [546], St. Louis. Missouri theater program.

7—WOR [405], Newark. Concert.

7—WSAI [309], Cincinnati. Concert; broadcasting of University of Cincinnati-Georgetown college night football game.

7:30—KFNF [266], Shenandoah, Ia. Entertainment.

7:35—WHAS [400], Louisville. Concert.

7:35—WTAS [286], Elgin, Ill. Concert

8—WSB [429], Atlanta. Musical program.

8—WTAM [390], Cleveland. Dance.

8—WCAE [462], Pittsburgh. Concert.

8—WFAA [476], Dallas. Concert.

8—WGY [380], Schenectady. Dance music.

8—WJZ [455], New York. Sacred concert.

8—WSC [500], Memphis. Concert.

8—WOC [484], Davenport. Orchestra.

8:15—WOR [405], Newark. Entertainment.

9:30—WJZ [455], New York. Dance orchestra.

10:45—WSB [429], Atlanta. Concert.

11—WFAA [476], Dallas. Orchestra.

11—WJAX [390], Cleveland. Concert.

11—WSAI [309], Cincinnati. Entertainment

11:45—WDAF [411], Kansas City. Frolic.

12—WCAL [390], Northfield, Minn. Midnight revue.

On W-G-N Programs

LUCILLE QUINN. [Sings Sunday.] COL. ALEX M. DAMON. [Speaks tonight.]

Elmer's 'Half Hour in Cuba' Fine, but Dry

Gets Hawaiian Complex; Visits Joliet!

BY ELMER DOUGLASS.

Accompanied by a "half hour in Cuba" we spent a half hour with W-G-N, beginning at 8 o'clock, by "Dreaming Alone in the Twilight" (Hartley Moore's lovely well known song), and "Until Tomorrow," sung by Lorraine Luckritz, a soprano of equally good voice.

It seemed strange to hear the Drake ensemble so late in the evening, but by the time they were half through playing "Autumn," by Chaminade, this listener had another occasion for being glad of the shift to a later hour.

Campbell Cameron, baritone, followed with a group of character songs.

Having followed with interest the musical activities of Mr. and Mrs. Marx E. Oberndorfer this summer we tuned with great interest to WMAQ at 8:30 for their first game of a series of illustrated lectures on "Musical Geography." The subject was "Folk Music of the Nations."

A minute later WEBH was found introducing the Hawaiian rifle team. They brought their Hawaiian "ukes" instead of their guns, and gave us "Honolulu March," "Hilo," and other folk music.

The third number, "Wailana Waltz," sounded like Chinese music; but that's the way it goes in Hawaii, Announcer "Bob" Boniel said.

Coincidently again, a quick swing to KYW found Olive O'Neil, whose fine voice always spells "Stay." She was announced to sing "Home, Sweet Home."

Back to the Joliet, Ill., program at WMAQ. Wm. P. Brady, pianist, just starting "The Magic Fire Spell" from Wagner's "Die Walkure." That was followed by a noble interpretation of "Rachmaninoff's Prelude in C Sharp Minor."

FIX, LEADER OF DUPAGE COUNTY G. O. P., IS DEAD

George Fix, county treasurer of Dupage county, died yesterday at his home in Wheaton, Ill. He had been ill for a year.

Mrs. Cora Kuhn Martin, his chief deputy and the daughter of A. A. Kuhn, for many years county clerk, was elected by the board of supervisors to succeed Mr. Fix.

Mr. Fix, a Republican, was a political leader in Dupage county for many years. He was a member of the board of supervisors for eleven years.

Mr. Fix is survived by the widow and by two sons born to his first wife, George B. and Ralph, both of Wheaton.

The funeral will be held at 2 p. m. tomorrow from the home. Burial will be in Naperville.

CHAS. BRADLEY, VETERAN PUBLIC OFFICIAL, DEAD

Charles H. Bradley, formerly deputy chief clerk of the Cook county circuit court, died yesterday at Pasadena, Cal., aged 75. When he retired in 1906 he had completed forty years of continuous service as a public official.

Mr. Bradley was born in Chicago in 1850. His father Cyrus P. Bradley had come here from Vermont in 1836, and in 1855 became the city's first chief of police. Five years later, when Mayor Wentworth discharged the entire police department, Chief Bradley was entrusted with the task of reorganizing it. One of Mr. Bradley's uncles, Tim Bradley, was sheriff at the time of the great fire.

Mr. Bradley entered the public service in 1867. He was a member of the Hamilton club and a Thirty-second degree Mason.

The widow and one son, Charles M. Bradley, who lives at the Windermere hotel survive.

EDWARD E. HARBERT, formerly of Chicago, died Thursday at Rest Haven sanitarium, Elgin, Ill., after a lingering illness. As an inventor, he was well known for the introduction of a kite to carry life lines from a sinking ship to shore.

REGISTER TODAY, 8 A. M. TO 9 P. M.

TONIGHT—EVERY NIGHT (Sunday Excepted)

The Management of The CONGRESS (Chicago's Smartest Hotel)

Announces the opening of Worlds Most Beautiful Supper Room. The BALLOON ROOM

Saturday October 4th A Special Supper De Luxe and Dance

We Present the Celebrated Dancers Boris Petroff and Dorothy Berke

Coon-Sanders Original Night Hawks Exclusive Victor Artists

The Most Famous of all RADIO BANDS Will Appear Every Evening at Ten-Thirty O'Clock

—IMPORTED SOUVENIRS FOR THE LADIES—

THE NIGHT HAWKS PLAY FOR LUNCHEON—DINNER—DANCES IN THE POMPEIAN ROOM —DANCING IN THE BALLOON ROOM EVERY NIGHT, SUNDAY EXCEPTED SATURDAY NIGHT STRICTLY FORMAL

ON ACCOUNT OF LIMITED CAPACITY WE HOPE EARLY RESERVATIONS —PHONE HARRISON 5800— —TEA WITH DANCING— SATURDAY AFTERNOON BALLOON ROOM

SUNDAY DINNER CONCERTS POMPEIAN ROOM —SIX TILL NINE—NO EXTRA COVER CHARGE

FOOTBALL via RADIO

"Get the Score at Our Store"

Today at 2:30— Missouri vs. Chicago

Come on over and listen in on this big opener. Again this year, Stagg Field games will be broadcast in their entirety by KYW—music, cheering, yells, songs, scores — everything just as it happens, when it happens!

Also Today! Illinois-Nebraska game by quarters. Special wire to KYW.

COMMONWEALTH EDISON ELECTRIC SHOPS

72 West Adams Street

10,000 Prizes

to Chicago School Boys and Girls. Great Better Home Lighting Contest now on. Win the $15,000 home. Details at neighborhood stores and in newspaper announcements.

From Coast to Coast

$6.60 ALL ONE PRICE

Mail Order Dept. 125 Summer Street, Boston, Mass.

4901 EE—The absence of wing tip, perforations and all other decorations makes this new plain soft-toe oxford distinctive and stylish. It is made of genuine imported pebble Scotch grain over a comfortable last, and has a white, rawhide middle sole to prevent the cold and dampness going through the outer sole to your inner sole.

The National Platform

"Common Honesty" Plank

"Common Economy" Plank

"Common Sense" Plank

Regal Shoes are all One Quality and honest all through. Good solid sole leather and the best Imported and Domestic skins are put together in the Regal factory by the best skilled labor in the most famous shoe manufacturing district in the world.

One Profit from Maker to Wearer cuts the Wholesaler's Tax and the Retailer's Tax and you pay One Profit instead of Three Profits, because we don't make any Profit until you buy a pair of Regal Shoes in a Regal Store — and then you pay only the Manufacturer's Profit.

One Price for all Leathers and all Styles in all Stores reduces the Investment, increases the Turnover, cuts the cost of Selling. It's a "Common Sense" method of doing business because it makes it more pleasant for you to buy and easier for us to sell. It saves money for both of us. It's one good reason why we can make our One Price $6.60.

E. J. Brown, President Regal Shoe Company

4902—Winter weight oxford, soft smooth brown calfskin.

4400—The Varsity in black or tan imported Holland grain. Weatherproof welt.

4891—Storm-proof boot, in brown and black calfskin.

Sixty New Styles in Sixty Stores All One Price "Six-Sixty"

From Maker to Wearer

REGAL SHOES

From Coast to Coast

Regal Factories, Whitman, Mass.

5 Convenient Loop Stores

OPEN SATURDAY EVENINGS

43 S. Wabash Avenue (Men and Women)

119 S. Dearborn Street (Men Exclusively)

39 N. Dearborn Street (Men Exclusively)

Stores in All Principal Cities

Neighborhood Stores

OPEN EVERY EVENING

4718 Sheridan Road (Near Wilson) (Men and Women)

6208 So. Halsted Street (Near 63rd Street) (Men, Women and Children)

DEATH NOTICES

IN MEMORIAM.

DRESSER—Samuel Dresser. Dedication of monument Sunday, Oct. 5, 2:30 p. m. sharp, O. B. A., Waldheim, to the memory of Samuel Dresser. Friends and relatives kindly attend. WIFE AND FAMILY.

FERDINAND—Joseph Ferdinand. A monument will be dedicated to the loving memory of the late Joseph Ferdinand, Sunday, Oct. 5, 1:30 p. m., at the I. O. B. A. cemetery, Waldheim. All relatives and friends are invited to attend.

LEVIN—Max B. Levin, late of 5022 Greenview-av. Dedication of monument, Sunday, Oct. 5, at 2 p. m. sharp. Tiktin Waldheim. To the memory of Max B. Levin. Friends and relatives kindly attend. WIFE AND FAMILY.

MEISNER—Anna Meisner. In fond and loving memory of my dear wife and our dear mother, who passed away one year ago today, Oct. 4, 1923.
The month of October again is here,
To us the saddest of the year.
It was a bitter parting, a shock severe,
To part with our mother we loved so dear.
HUSBAND, SONS AND DAUGHTER.

BLACKWELL—Hester E. Blackwell, beloved mother of Charles W., H. Isabel E. Mabel. Services at residence, 4512 N. Seeley-av., Saturday, Oct. 4, 1924, at 3 p. m.; interment Rosehill.

BOHMAN—Agda R. Bohman, Oct. 2, beloved daughter of Anna Bohman, fond sister of Carl A., Otto F., and Edward V. Funeral Saturday 2 p. m. from late residence, 4919 N. Tripp-av. Interment Rosehill.

BRADLEY—Charles H. Bradley, in his 75th year, Pasadena, Calif., Oct. 3, beloved husband of Emma Beach Shurway, father of Charles M. Bradley. Funeral notice later.

BROWN—David Paul Brown, at residence, 7014 Eastlake-ter., beloved husband of Ellen M., father of Frank A. and Harry A. Brown. Services at Graceland chapel Saturday, Oct. 4, 1924, at 1 p. m. Member of Blaney lodge No. 271, A. F. & A. M.; Lafayette chapter No. 77, R. A. M.; Apollo commandery No. 1, K. T.

BRUEGGEMANN—Caroline Brueggemann, nee Moeng, Oct. 2, beloved wife of the late Henry Brueggemann. Funeral services Saturday, Oct. 4, at Graceland chapel at 3 p. m. Remains at chapel, 1455 Belmont-av.

CLIFFORD—Catherine Clifford, nee Driscoll, Oct. 2; beloved wife of Daniel, fond mother of John, William, Catherine, and Mary, and sister of Michael, Mrs. James O'Donnell. Funeral Saturday, Oct. 4, at 10:30 a. m., from late residence, 3133 Lexington-st., to Our Lady of Sorrows church. Member of L. C. B. A., branch No. 131. Interment Mount Carmel. For reservations phone Austin 1137.

CROSSLAND—Nicholas Crossland, aged 55 years, Thursday, Oct. 2, 10:30 a. m., at his home, 103 Union-st., Blue Island, after nine months' illness. He is survived by his widow, Elizabeth, two sons, Walter and Stanley, three daughters, Mrs. Evalyn Britten, Mrs. Florence Bunyrt, and Miss Ruth Crossland, one grandson and two sisters, Mrs. H. Bennet and Mrs. Clara Barrett, all of Blue Island. Funeral Monday, 2 p. m., from Vermont St., M. E. church. Burial in Mount Hope cemetery. Mr. Crossland was active for many years in fraternal organization work.

DEATH NOTICES

DE BRONKART—Elmer Van Gelder De Bronkart, on Thursday, Oct. 2, 1924, beloved wife of Eugene H. De Bronkart, and daughter of Mary F. and the late Richard F. Bayles of New York. Services at her late residence, 70 E. Goethe-st., on Saturday, Oct. 4th, at 2 p. m. Interment private.

DE VAULT—George W. De Vault Sr., at Marina City, O., age 81 years, fond husband of Jane Burtis De Vault, father of Ella, Dr. A. M. De Vault, George L., Mrs. Agnes Taylor, Mrs. F. W. Bonig, and Mrs. F. F. Doyle. Funeral and interment at Marina City, O.

EHRICH—Margie C. Ehrich, Oct. 1, in her 64th year, fond mother of Arthur C. Ehrich, Paul and Willis Ehrich. Funeral services at son's residence, 6333 S. Richmond-st., Saturday, Oct. 4, at 2 p. m. Interment Mount Hope.

EISENDRATH—Leo M. Eisendrath, Oct. 3, at his residence, 735 Bittersweet-pl., beloved husband of Rose Eisendrath, father of Mrs. Dandi Jennie Lindsay Moore, Charles Eisendrath, Remains at chapel, 1235-5 N. Clark-st., until Monday morning, 8 a. m. Services at Temple Sholom, Pine Grove-av. and Grace-st., Monday, Oct. 6, at 10 a. m.; interment Rosehill cemetery.

FILLMORE—Emelia Fillmore, Oct. 2, 1924, beloved wife of Charles H. Fillmore, fond mother of Georgina. Funeral services Saturday at 1:30 p. m. from late residence, 6158 Champlain-av., to Church of Our Redeemer, 64th-st. and Harvard-av. Burial at Oakwoods.

GORDON—Frank L. Gordon, husband of the late Ellen, brother of Mrs. Frank Judge, Mrs. F. Curran, Mrs. Younger and the late Owen, Dennis, and James Gordon, at sister's residence, 2321 N. Sacramento-av. Funeral notice later.

GRUMMETT—Mary Jane Grummett, beloved wife of the late John Grummett, loving mother of John W. and Gertrude E. at her residence, 717 St. Grove-av., Oak Park. Funeral services Monday, Oct. 6, 2:30 p. m., Grace Episcopal church, Lake-st., Oak Park. Interment Forest Home cemetery.

HARBERT—Edward E. Harbert, passed away Oct. 2, at Rest Haven sanitarium, Elgin, Ill., after a lingering illness. He was born March 4, 1854, at Terre Haute, Ind. Burial private, at Rosehill.

HOLLAND—Sina Holland, aged 76 years, beloved mother of George J., Charles R., Mrs. Alice A. Julie L., Edward T., and Walter H., sister of Mrs. Hannah Holland. Funeral from her home, 601 N. Taylor-av., Oak Park, Saturday at 2:30 p. m. Interment Woodlawn.

HORWICH—Hinda Sarah Horwich, Oct. 3, 1924, beloved wife of the late Harris Horwich, beloved mother of Anna Fiedler, Bessie Mirella, Morris, Louis, David, Florence, and Edna Herrich. Services Monday, Oct. 6, 1924, 11 a. m., at chapel, 4936 Broadway, to Waldheim. Kindly omit flowers.

LASKER—Kate Lauer Lasker, nee Fuchs, suddenly, Oct. 2; beloved wife of Harry Lasker, fond mother of Erma Lasker, devoted daughter of Rachel Fuchs, sister of Edythe L. Gradison, Elsie Bodick, Fred and Anna Fuchs. Funeral at Hollywood, Calif.

McMICHAEL—Dr. Orville Winthrop McMichael, 6094 Irving Park-blvd., husband of Myrtle Eby McMichael, son of Simon and father of Winthrop Leigh McMichael. Funeral services Sunday, 2 p. m., Oct. 5, at Burns Memorial chapel, Sheridan and Wilson-way. United Spanish War Veterans and members Masonic orders assisting. Interment Rosehill cemetery.

MOORS—Jennie Lindsay Moore, Oct. 1, 1924, at her residence, 1145 Asbury-av., Evanston, Ill., mother of Mrs. Margaret V. Dandi, Jennie Lindsay Moore, Charles Beasley Moore and Herbert Lee Moore. Funeral service, 2:30 p. m., Saturday, at First Presbyterian church, Evanston, Ill. Interment at Memorial Park cemetery.

POTTER—Elnor Potter, aged 84 years, native of Copenhagen, Denmark. Funeral Monday at 11 a. m. from chapel, 1156 N. Clark-st.; interment Arlington cemetery. Member of Chicago chapter, Woodmen of the World, and Walters' union No. 7.

SAMMONS—Elizabeth Fred Sammons, wife of Walter W. Sammons. Tuesday, Oct. 7. Funeral from late residence, 427 Maple-av., Blue Island, Ill., Saturday, Oct. 4, 1924, 2 p. m., to Mount Greenwood.

SCHOLL—John E. Scholl of 1553 Milwaukee-av., beloved husband of Bertha Scholl. Services Monday, Oct. 6, at 2 p. m., at chapel, 2410 W. North-av. Late member of Herder lodge No. 669, A. F. & A. M.

SCOTT—Catherine S. Scott, Oct. 2, of 146 W. 70th-st., fond mother of Robert S. Scott. Funeral Saturday, Oct. 4, at 3 p. m. from chapel, 7350 Cottage Grove-av. Interment Mount Hope. For further information call Stewart 0076.

STEIN—Emma Stein, beloved wife of the late Judge Philip Stein, mother of Mrs. Samson Eisendrath, Mrs. Joel Schoenberg, Mrs. Henry A. Klein, Mrs. Rosette Hirsch and Mrs. Robert Wise. Funeral announcement later.

STRUEH — Fred Strueh, suddenly, Oct. 3, 1924, at his home, 2324 N. Clark-st., fond brother of Dina, Puttrich, Johana Mueller of Germany and Dr. Carl Strueh of McHenry, Ill. Funeral services from chapel, 2701 N. Clark-st., Monday, Oct. 6, at 2 p. m. Interment Waldheim.

SULLIVAN—Clementine Catherine Sullivan, beloved daughter of Mrs. Margaret Sullivan, nee Morrissey, and the late Capt. Michael Sullivan; fond sister of John P., Dr. Noreen, Dr. Harold P., and Loyola Sullivan. Funeral Tuesday, 9 a. m., from residence, 4020 W. Adams, to St. Mel's church. Solemn requiem high mass. Interment calvary. New Castle, West County Limerick, Ireland, and New Jersey papers please copy.

SWAIN—Alfred Swain of Spring Valley, Ill., Oct. 2, beloved husband of Emma Swain, nee Homburg, dear son of Mrs. Sarah S. Ames. Member of Metropolitan lodge No. 860, A. F. & A. M.; Peru chapter, R. A. M.; Peru council R. & S. M.; St. Johns commandery, K. T.; Tebala temple, A. A. O. N. M. S.; George W. Tilton division No. 404, U. of L. E. and Sinnippi council, R. A. Funeral from chapel, 4817 W. Chicago-av., Monday, Oct. 6, at 2 p. m. Interment Oak Ridge. Masonic services at the grave.

TAYLOR—Robert C. Taylor, Oct. 3, 1924, of the freight claim department of the Pennsylvania railroad, Chicago. Remains at chapel, 5202 Lake Park-av., until 8 a. m. Sunday. Funeral services and interment at Fredericksburg, Va.

TRIPP — Emil Tripp, suddenly of 4065 Kenmore-av., beloved husband of Verda Tripp, fond father of Willard and Floyd Tripp, beloved son of Mrs. Caroline Arnold. Member of Constellation lodge No. 893, A. F. & A. M.; Fort Dearborn chapter No. 245, R. A. M.; Apollo commandery No. 1, K. T.; Medinah temple, A. A. O. N. M. S. Funeral services Saturday, 2 p. m., under auspices of Apollo commandery No. 1 at Constellation temple, Byron and Kenmore-sts., to Eden cemetery.

WEINSTEIN—Bella Weinstein, Oct. 2, 1924, Lake View hospital, dearly beloved mother of Fred and Bert, sister of Sarah Meyersiein of San Francisco, Leah Liebman, Albert and Charles Datielweiz. Funeral 1 p. m. Monday, Oct. 6, from chapel, 4934 Broadway, to Rosehill. Eastern Star members, Buena chapter No. 793, please take notice.

WEINSTEIN — Bella Weinstein, member of Buena chapter No. 793, O. E. S. Funeral Monday, Oct. 6 at 1 p. m. from chapel, 4936 Broadway. Eastern Star services. Members are requested to attend.
CARRIE JACOBS, W. M.
CHARLES KOHN, Secy.

CEMETERIES.

ROSEHILL CEMETERY.

Unusually large selection of Family Lots, Rooms and Crypts in beautiful ROSEHILL MAUSOLEUM. PERPETUAL CARE PROTECTS ROSEHILL FOREVER. Terms if desired. 5800 Ravenswood-av. Edgw. 0714.

CHICAGO'S MOST BEAUTIFUL CEMETERY. MOUNT GREENWOOD. Full Perpetual Care. NO COMMISSION on Lot Sales Paid to Any Person.

UNDERTAKERS.

C. H. JORDAN & CO., Funeral directors in Chicago 70 years. 164 N. Michigan-av. 612 Davis-st., Evanston.

Chrysanthemums

Roses in all colors and length stems. Orchids, Gardenias and all fall flowers received daily.

A. Lange FLORISTS-DECORATORS 79-81 E. Madison St. Telephone Central 2777

MONUMENT

MAUSOLEUM OR HEADSTONE Beautiful memorials by the Old and Reliable CHAS. G. BLAKE CO. Will be erected and durable. Free booklet. 101, 103 E. Lake-st. Main 6112 Branch, 6301 S. 47th-st. Hyde Park 6112

DAWES LOAN TO GERMANY TO BE SOLD NEXT WEEK

U. S. Banks Take Half of $200,000,000 Issue.

BY JOHN STEELE.

[Chicago Tribune Foreign News Service.]
[Copyright: 1924: By The Chicago Tribune.]

LONDON, Oct. 3.—Arrangements were completed today for the issue next Wednesday in London and New York of the $200,000,000 loan to Germany under the Dawes plan.

According to a statement by J. P. Morgan & Co., 50 per cent of the loan will be placed in America, 35 per cent in England, and the remainder on the continent.

"Germany Seeks Good Will."

So far as Germany knows, the details for the launching of the Dawes plan loan are practically complete, and there is no reason why bonds should not be placed on the market immediately, Dr. Joseph Wirth, former chancellor of Germany, told THE TRIBUNE today.

"Both the late Dr. Rathenau [shot by assassins] and I constantly advocated the fulfillment of the reparations demand to the full capacity of Germany, knowing that sanity is bound to triumph in the end," he said. "Our policies are directed to gain the confidence of the world, which we now feel we are beginning to possess, as all European as well as American bankers seemingly are interested in cooperating in the loan.

"Balked by Political Insanity."

"The Dawes plan is unique in the world's history. It is an international economic scheme agreed upon by the leading nations of the world, although as an economic document it merely coincides with the general principles on which economic experts have been in accord for years, but which, owing to political insanity, have been impossible of application hitherto. I defy any one to find a single clause in the entire Versailles treaty where an economic basis is considered in settling even economic questions.

"Another valuable principle put forward in the Dawes plan is that of international cooperation. It is recognition by the world that a prosperous Germany is necessary for a prosperous Europe."

FULFILLING DAWES PACT

BY LANSING WARREN.

[Chicago Tribune Foreign News Service.]
[Copyright: 1924: By The Chicago Tribune.]

PARIS, Oct. 3.—Germany is satisfactorily fulfilling the preliminary arrangements for the execution of the Dawes plan, as provided by the London agreement.

This was the assurance of a report made to the reparations commission today in behalf of Reparations Agent General Owen D. Young.

Mr. Young, who is now in London in connection with the floating of an $800,000,000 gold mark ($200,000,000) loan which the Dawes plan provides, stated in his report that he should soon be in a position to announce that the "contracts had been concluded assuring the subscription to this loan as soon as a plan had been brought into operation and all conditions contained in the expert's report had been fulfilled."

New Bank Almost Ready.

Mr. Young declared that on or before Oct. 6 he would be able to make the following four announcements:

1. Germany has voted and promulgated the necessary laws for working out the Dawes plan.
2. Germany has installed all the executive controlling bodies the plan provides.
3. Germany has definitely constituted a bank and German railway company.
4. Germany has deposited with the respective trustees certificates representing railway bonds and industrial debentures.

54 GUERNSEYS REACH NEW PRICE PEAK WITH AN AVERAGE OF $1,800

Fifty-four head of registered Guernsey cattle sold at public auction for nearly $100,000 yesterday at Hinsdale, Ill. The exact total for the herd, owned by the H. L. and F. D. Stout estate, was $97,218, averaging $1,800 a head, the highest paid for cattle of any breed in recent years, according to D. Tambroeck, manager of the Chicago Guernsey farm, where the auction was held.

W. H. Williams, vice president of the Delaware and Hudson railway, paid $15,100 for a cow, the top price. Marshall Field III. of Chicago bought several cows for his farm on Long Island. He paid $12,750 for one animal.

Among other enthusiastic Guernsey breeders who bought animals were Robert Scoville, president of the National Guernsey Cattle club; J. C. Penney, chain store operator; Mrs. R. R. McCormick, Wheaton, Ill.; W. W. Marsh, Waterloo, Ia.; A. Zeising, president of the American Bridge company, Chicago, and D. D. Tenny, Minneapolis.

The
Nicoll Special

A smart Tuxedo Suit made-to-your-order from the new Chain Herringbone or Barathea weaves—a Black Silk Waistcoat included

—and—
the price is
$75

And you'll appreciate an Overcoat from Nicoll's—made-to-your-order or ready-to-wear—just which you say.

NICOLL, The Tailor
WM. JERREMS' SONS
Clark and Adams Streets

PUSH SHANGHAI DEFENSE ARMY BACK TWO MILES

BY JOHN POWELL.

[Chicago Tribune Foreign News Service.]
[Copyright: 1924: By The Chicago Tribune.]

SHANGHAI, Oct. 3.—The Chekiang forces were pushed back for a distance of two miles in the fighting in the vicinity of Sungkiang today and there are rumors that they may withdraw as far as the town of Minghong, located on the Yangtsepoo river, fifteen miles south of Shanghai. An artillery duel was in progress all day on the Sungkiang front.

A report received from Nanking says the diplomatic body in Peking, led by the Dutch minister, is starting a move to induce the powers to make a proposal for the retirement of the leaders of the factions from the Shanghai area.

Tang Shao-yi, former premier, leader of the south and a veteran statesman who has been in retirement in Shanghai, in association with eleven other prominent Chinese in this section, today sent a telegram to the Peking cabinet and President Tsao Kun stating that war had now been in progress in the Shanghai area for a month with no results except the killing of thousands of Chinese and the production of a famine on both sides of the line. He says the sufferers number from six to seven millions.

"The appalling distress which the present war has brought to China is comparable only to the ravages of the Taiping rebellion of more than a half century ago," he says. "In the north 10,000 square miles are under water and $20,000,000 are needed for famine relief."

The telegram demands that one-half of the recent surtax levied by the government on the railroads and the customs tax be diverted to the relief of the sufferers in the Shanghai area.

BUSY BUYING GENERALS

BY RODERICK MATHESON.

[Chicago Tribune Foreign News Service.]
[Copyright: 1924: By The Chicago Tribune.]

MUKDEN, Manchuria, Oct. 3.—There is a stalemate on the main Shanhaikwan front, where the Peking and Manchurian armies are facing each other. Such a situation cannot last long, because neither force is prepared for a winter campaign. The indications are that Gen. Chang Tso-lin, commander of the Mukden forces, will assume the aggressive as soon as those generals who can be bribed are definitely aligned.

There have been no notable defections from either side, but certain negotiations are on in which the Mukden treasury is in a better position to offer ready cash.

Private inforamtion states that Feng Yu-hsiang, the famous "Christian" general commanding the Peking forces in the Jehol area, is holding out for a supertuchunship, his price to refrain from transferring his army to Mukden.

Wu Tests Out Japan.

The South Manchurian railway, over which Gen. Chang transported from Kirin, a number of reserve brigades, is now wrestling with the problem presented by Gen. Wu's request for transportation in the event his forces defeat Gen. Chang and he decides to invade Manchuria. Gen. Wu's request is regarded as evidence of his desire to put Japan on record and to test the degree of opposition that is likely to come from Japan in the event that Manchuria becomes a battle ground.

Inspired mouthpieces of Japan have announced Tokio's firm intention to prevent the entry of invading troops in its railway area, a strip extending from Mukden in three directions. Adherence to such a policy would make impossible for invaders to take Mukden, since it is within the railway area. The invasion of Manchuria is highly improbable, but in the event that it occurs the situation is crammed with possibilities for international complications.

Berlin Forbids Begging Letters to U. S.; Penalty

[Chicago Tribune Foreign News Service.]

BERLIN, Oct. 3.—Following the Chicago Abendpost's criticism of the flood of begging letters from Germany to Chicago the government has issued an order providing penal punishment for those seeking charity from America with the exception of officially recognized charities.

REGISTER TODAY,
8 A. M. TO 9 P. M.

PECK & PECK

REMOVAL SALE
20% Discount
On Fashion's Latest Dictations

KNOWN throughout the world for their splendid quality of stockings, their unique and exclusive designs for sweaters and scarfs, Peck & Peck offer you in this Removal Sale any apparel in their shops for at least 20% discount.

PECK & PECK
4 No. Michigan Ave. - 946 No. Michigan Ave.
After October 20th
38-40 Michigan Ave., So. - 946 No. Michigan Ave.

MARSHALL FIELD & COMPANY

Emphasizing the Ensemble
. In the Costume . In the Home .

The JUNIOR WORLD News

OUR JUNIOR FLOOR is the Floor of Games, Toys, Athletic Goods, Favors, Dog Accessories—and Everything for completely outfitting our Junior Customers from Babyhood to Seventeen.

The AUTUMN EXPOSITION

FOR OUR JUNIOR CUSTOMERS

OUR Junior Floor is one of the Show Places of Chicago—more than ever interesting and beautiful this week as it stands on dress parade for the Autumn Exposition . . . Mothers of smartly dressed little daughters and sons, always eager to see the new fashions for young people and grandmothers than whom there are no better judges . . . are especially invited to our Junior Floor this week . . . But whether you have a child to look for or to buy for, there is pleasure in just wandering about our Junior Floor . . . Toys as well as Apparel are a part of the Autumn Exposition you know . . . and every one is welcome . . . . . .

SPECIAL FAVORS TODAY FOR JUNIOR CUSTOMERS OF THE TEA ROOMS

I Have
6 Large Lots
75x200 Ft. Each
Wonderful Trees
On the
North Shore

These six large lots, 75x200 feet each, are situated in one of the most charming locations along the North Shore, within easy walking distance of good transportation, in a community which reflects environment and culture.

Only $400 Cash

balance easy terms, buys one of these choice wooded lots. Less than $27.00 per front foot, with streets and water in and paid for, is an unheard of bargain in this choice locality. Each one of these large lots is equal to four city lots.

Get Details

If you will mail the coupon below, I will be very glad to furnish you, without cost or obligation, complete details of these choice wooded lots.

COUPON
A L 112, Tribune.
I would like to know all about your 6 wooded lots.
Name .....
Address .....

BOOKS

Temple Thurston Lays Claim to Locke's Friends

By Sidney Dark.

[English Critic.]

E. TEMPLE THURSTON. Locke's [Vaughan & Freeman Photo.]

The America that has made W. J. Locke rich enough to spend his days in the sunshine of southern France instead of the ceaseless rain of London should surely also extend its generous patronage to Temple Thurston, a novelist not without honor in his own country, who is almost Mr. Locke's peer in the production of saccharine fiction. In Temple Thurston's latest novel, "Charmeuse," he tells the story of a woman of 40 who has grown frumpy and unfeminine in the service of an artist husband. By mistake a dainty dress is delivered at her house, and with unusual vanity she puts it on at the moment when a young naval officer arrives to make love to her daughter. Of course, the young naval officer (all the world knows the susceptibility of sailors) at once falls in love with the mother, and of course very gently and wisely and with the unselfishness found only in novels, she leads his wandering fancy back to the daughter. French novelists have used the same theme with an unpleasant realism of which no Anglo-Saxon could possibly approve. But Temple Thurston does not err in this way. His novel is very sweet, cloyingly sweet for the reader with any interest in life, not sugary but saccharine. In a word, Lockesque.

—

Great Britain has changed spiritually during the last fifty years more fundamentally than during any other similar period in its history. The feudal system which was killed in France in 1789, continued in England certainly till 1880, and it was not indeed finally scotched until 1906. If American readers are anxious to know what England, the England of the countryside rather than the towns, was like before 1830, I commend to them the recently published "The Passing Years" by the late Lord Willoughby de Broke, an old fashioned die-hard Tory, who died a year or two ago and who hated every new thing from motor cars to Labor members of parliament. To Lord Willoughby de Broke, as to his father and grandfather before him, Eton was the one school in England and Christ Church the one college in Oxford, and when a fellow had been to Eaton and Christ Church, fox hunting became his principal occupation until the day of his death.

—

It was a pleasant life that these people lived, supposing that they were not bothered with imagination, and Lord Willoughby de Broke tells us all about it. They were kindly souls, and the farmers on their estates were almost as prosperous as the landlords and were possessed with the same love of hunting and the same hatred of radicals. The laborers lived in insanitary cottages and were paid miserable wages, but somebody had to pay for the good times when Queen Victoria ruled this happy land.

News of 'Bookfellows'

At the opening meeting of the Bookfellows on Sunday afternoon plans were made for the winter season. The south side group will meet at 5 on Sunday afternoons at Bookfellow lodge, 4917 Blackstone avenue. Fiction and poetry will be discussed. The book for tomorrow is John Galsworthy's "The Forest."

The North Side Circle of Bookfellows will meet with Mr. and Mrs. J. F. Strouse at 1237 Jarvis avenue. Meetings will be on Tuesday evenings at 8. At the first meeting, Tuesday, Oct. 7, the subject of discussion will be Carl Van Vechten's "The Tattooed Countess."

A group has been formed at Michael Reese hospital under the leadership of Miss Esther Hornor. Current fiction will be discussed, and the first meeting will be held on Sunday, Oct. 12, at 7:30 p. m.

Miss Bertha Clark will conduct a group in free verse at 5738 Drexel boulevard. Meetings will be on Saturday evenings, beginning about the middle of October. Free verse writers as reflecting American social conditions will be the especial theme of the meetings. At the same time a group in masterpieces of foreign fiction will begin, meeting Friday evenings under the leadership of Miss Minnie Patterson at 6469 Everett avenue.

The meetings of the west side circle and of one to be formed at Oak Park will be announced later.

Dean Inge Coming.

Dean Inge of St. Paul's, London, is coming again this year. He will deliver a series of lectures at Yale, and simultaneously there will be republished the lectures which he gave on his first visit. "Personal Idealism and Mysticism" will be the title of the volume.

REGISTER TODAY, 8 A. M. TO 9 P. M.

Cars of a Different School

A new 10 year car to be announced this week is going to change prevalent ideas on trading every two years.

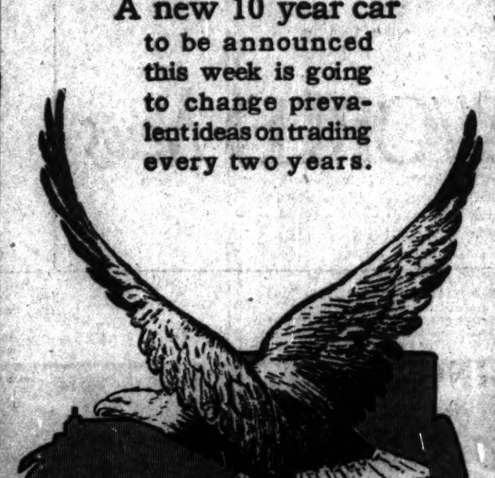

Mandel Brothers

Men's Shop—First Floor—Wabash

Plain Colored Shirts With Two Laundered Collars to Match

They Are Specially Priced

2.00

Collar to match shirts are very popular this Fall. These are made of end-to-end shirting. The colors are fast; they are nicely tailored; they are exceptional values. Sizes 13½ to 17.

Prince of Wales Blue
Rust Tan Shade — Gunmetal Gray
London Lavender — Oriental Pongee

Out of This One Great Book

come the romances of a novelist, the plea of a trial lawyer, the notes of a social leader, the contracts of a business man, the sermons of a preacher, the raw material for everyone who uses speech or writing to accomplish his purpose. *You* will find the material *you* need to put winning power and accuracy into everything you say in

WEBSTER'S NEW INTERNATIONAL DICTIONARY

The Merriam Webster

Thousands of New Words Included

Try The Merriam Webster on such modern terms as **audio-frequency, paravane, mud gun, vitamin, irredenta, sterol;** on such names as **Ibanez, Fascisti, Einstein;** on such places as **Kenya, Vimy, Latvia, Chemin des Dames, Hejaz.** These are but a few of thousands. Put this great work to any test of practical use. It will not fail you.

Here in one big convenient volume is concentrated the whole power of the English language, the correct use of every word, the salient facts about famous people and places. Use it regularly and develop the power of speech and writing that counts so much in influence and success.

Send for Free Booklet "The Magic of Words"

An interesting and profusely illustrated little story about the irresistible power of words. There is full information also regarding *The Merriam Webster*. Just send the coupon—no obligation or expense.

G. & C. MERRIAM CO.
Springfield Mass.

G. & C. Merriam Company, Springfield, Mass.
Please send me, without cost or obligation, the illustrated booklet "The Magic of Words," a free set of pocket maps, and full information about Webster's New International Dictionary. *Chic. Trib. 10-24*

Name
Street
City and State

A Whole Library in One Volume

in dictionary form, equivalent in its material to a 15-volume encyclopedia. It has 407,000 vocabulary terms and their use besides 12,000 biographical entries and 32,000 geographical entries. Over 6,000 fine illustrations supplement the text. Answers countless questions on words, people, places, things. The one indispensable book for daily use in every home and office.

THE DAVIS COMPANY

State, Jackson, Van Buren — Second Floor "L" Entrance — Telephone Wabash 9800

Children's Day

OF THE FORMAL OPENING

Features all over the store for the final day of this great event.

For Lunch Today at 45c

Fried Filet of Sole with Tomato Sauce
or
Fresh Pork Spareribs with Sauerkraut
or
Roast Lamb, Jardiniere
Mashed Potatoes

Rice Pudding, Vanilla Sauce or Chocolate, Strawberry or Vanilla Ice Cream
Coffee Tea
Bread and Butter

THE DAVIS STORE RESTAURANT—8TH FLOOR.

Toy Savings!

Standing Easel Blackboard, 89c
Stands 38 inches high, 19 inches wide, and has a roll chart, with a large amount of diagrams for kiddies to draw from.

Doll and Doll Carriage, $3.95
This outfit consists of an unbreakable Mama Doll, nicely dressed, and Fiber Reed Doll Carriage with hood and rubber tired wheels.

Toy Tea Set, 50c
This is a nicely decorated China Tea Set, with 4 cups and saucers, sugar, creamer and tea pot, nicely boxed.

THE DAVIS STORE—NINTH FLOOR—NORTH

Practical Homespun School Frocks

A Sale at $5.75

The saving on these dresses is alone worth a trip to the Davis Store on Children's Day.

Nicely tailored, with flannel and linen collars and cuffs, or embroidery trimmed. Saturday, for Children's Day, **$5.75**

THE DAVIS STORE—4TH FLOOR—NORTH.

Buster Brown (Himself) will be here with Tige, his trick dog. He will talk to the children and give them toys. Today at 11:00 A. M.

SEVENTH FLOOR—NORTH.

Free Candy
Peggy Davis will give the children lollipops and other candy.
Come and see the Stick Candy Being Made!
FIRST FLOOR—SOUTH.

Moving Pictures
Alice in Wonderland, 9:30 to 10:30.
Peck's Bad Boy, with Jackie Coogan, 2 to 3.
BOOK DEPARTMENT—THIRD FLOOR—SOUTH.

Free Toys
The Millinery Section is going to give away all kinds of attractive toys tomorrow. A toy with every purchase.
THIRD FLOOR—SOUTH.

Life-Size Clowns
In the Toy Section. Free toys for all the children—fur monkeys for the little ones and magic tops for the bigger ones.
THE DAVIS STORE—NINTH FLOOR—NORTH.

Manufacturing Exhibits
Knitting Hosiery, First Floor.
Furniture Making, Sixth Floor.
How Cheney Phonographs Are Made, Sixth Floor.
Dress-making, a complete dress in an hour, Second Floor.
Pottery in the Making, Fifth Floor.
Making Lamp Bases and Shades, Third Floor.
Books in the Making, Third Floor.
Home-Crest Rugs, designing and process exhibit, Fifth Floor.
Oriental Rug Weaving on Fifth Floor.

This Polaire Coat

bought in a big special purchase, is a splendid value at.... $5.95

Ages 3 to 6
Checked polaire of good quality—carefully tailored in double-breasted, raglan shoulder style with pockets.
A similar model may be had in gray, navy or cinnamon chinchilla in 1 to 4 year sizes, at **$5.95**

THE DAVIS STORE—4TH FLOOR—NORTH.

Children's Slippers With Astrakhan Cuffs, 88c

In rose and blue felt with soft chrome leather soles, sizes 5 to 2. We bought out a maker's entire stock and his liberal price concessions make this 88c price possible.

Boys' and Girls' Service Shoes, going at **$1.45**

Sturdy tan calf with Goodyear stitched oak leather soles; sizes 6 to 8 with spring heels; sizes 8½ to 11 with rubber heels.

THE DAVIS STORE—THIRD FLOOR—SOUTH.

Accessories for Children Special!

Umbrellas, American taffeta (cotton), 18 to 24 inch, 1.25.
FIRST FLOOR—SOUTH.

Children's Fabric Gloves, 75c and $1. Strap wrist gauntlets and one clasps.
FIRST FLOOR—SOUTH.

Windsor Ties, 50c. Good messaline, with stitched or plain hems. Black, navy, cardinal.
FIRST FLOOR—SOUTH.

Hickory Garters, 22c pr. Elastic side supporters, in black and white.
FIRST FLOOR—SOUTH.

Children's drawstring headed and leather Bags, nicely lined, special, 50c.
FIRST FLOOR—NORTH.

Children's ¼ Socks, 17c. Colored tops. Samples—very much reduced.
FIRST FLOOR—NORTH.

Boys' English Broadcloth Shirts, $1.65

Much Underpriced!

Fine thread fabric, in white, with collar attached, in sizes 12½ to 14½ neckband.

Boys' Shirts. Fancy corded stripes at **95c**
Extra good quality in several colors, collar attached and cut full. Sizes 12½ to 14 neckband.

Anti-Darn Hose for boys. 3 pairs for **$1**
Guaranteed to wear.

Boys' Flannelette Pajamas, sizes 6 to 16. **$1.19**
One-piece style in blue or pink stripe.

THE DAVIS STORE—SECOND FLOOR—SOUTH.

More About the Sale of Children's Hats at $1.95

Velvet, felt, polo cloth; models for school, play and dress up; tailored and trimmed.

An unusually interesting purchase, offering immense variety at this very low price.

Mothers who want their children to have becoming hats, yet simple and practical and inexpensive, will do well to be here before this purchase is cleared!

THE DAVIS STORE—THIRD FLOOR—SOUTH.

One Hour Dress Demonstration
At 11:00 a. m. and 2:30 p. m. daily, Demonstrators show you how this dress can be made in one hour.

A New Novel

By the author of "Anne Severn and the Fieldings"

MAY SINCLAIR

Arnold Waterlow

Arnold Waterlow was from childhood something of a mystic, and Miss Sinclair shows him as he develops from child to boy, from boy to man, ever searching for the ultimate truth through all the suffering which the self-effacing loyalty of his love for his mother, for Rosalind, and for Effie brought upon him.

"To say that Miss Sinclair has just published a new novel is to say that a sense of tragic sweetness and almost terrifying beauty is dwelling between two fresh covers."—*The Nation* $2.50

For sale at all bookstores

THE MACMILLAN COMPANY
Chicago New York

SHACKLED
BY
Achmed Abdullah
Author of "Night Drums," etc.

A brief, bold, expressionistic novel of the North African Coast, SHACKLED is the finest work that has yet come from Abdullah's versatile pen. The story is simple, the plot almost negligible, the color riotous. Everyone will read SHACKLED.

At All Bookstores—$2.00

BRENTANO'S
Publishers New York

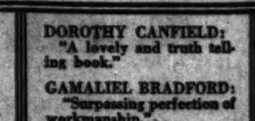

50th thousand

Love vs. l'amour

THE LITTLE FRENCH GIRL
Anne Douglas Sedgwick

DOROTHY CANFIELD: "A lovely and truth telling book."

GAMALIEL BRADFORD: "Surpassing perfection of workmanship."

$2.00 at all bookstores

Houghton Mifflin Company

Prillilgirl

by CAROLYN WELLS

A "Fleming Stone" Detective Story

Vane wrote his plays with this "Devil's Dagger" penholder. He was found stabbed to death with it. Who's hand plunged it in? Was it Guy Thorndike's? Was it Prillilgirl's? Evidence pointed to both. It remained for Fleming Stone to prove the perpetrator by a clever radio trick. Never mind how many detective stories you have read, in this one you will find a new theme handled as only a master of mystery stories could handle it.

At all Bookstores, $2.00

J. B. LIPPINCOTT CO.

Check the Date

Guaranteed Service and an unusual New Sales Plan

See Page Announcement in This Paper

Sunday, Oct. 5th

CORNELIA AND STUART SHERMAN

discuss

Modern girls — Prohibition
The tendency of modern novels — Modern marriage
Religion
and other subjects
in

My dear Cornelia

We know of no friendship that has achieved so happy an expression as that of Cornelia and Stuart Sherman, literary editor of the New York Herald Tribune. This is a book of wit, humor, and philosophy, filled with keen, delightfully whimsical comment on life and society.

$2.50 at all booksellers or

THE ATLANTIC MONTHLY PRESS

"Road Map of Life" FULL DETAILS TO MORROW

Advertise in The Tribune

BOOKS

It's an Animal Book and Very, Very Exciting

By Fanny Butcher.

"Lions 'n' Tigers 'n' Everything" was the title. It looked like a book for that portion of the human race known to the great heart of the American nation as "the kiddies." I was just about to put it aside in a pile of books destined for Children's Book week when I read a paragraph. That was in the morning.

COURTNEY RYLEY COOPER

The sun was just beginning to knock off work for the day when I put it down, and I had had a perfectly enchanting day, for Courtney Ryley Cooper tells in it all sorts of anecdotes about circus animals and how they are trained.

It is as if one of the more diverting and not too carnal Louises had been a writing gentleman and had told the inside stories of his court. It is like a volume of reminiscences by a born story-teller about people who are always having the most astonishing and amusing things happening to them. Mr. Cooper has a feeling for animals, and he tells their stories as if they were human souls—and what stories! If a circus is the most appealing thing in American life to the young and to the ancients who haven't yet joined the young intelligentsia, the inside of the circus as Mr. Cooper tells it has all of the charm of taking the cuckoo clock apart to see where the voice is.

And the book gets more and more exciting. Mr. Cooper starts with the secrets of training. No longer are animals trained by fear but by science. Their moods are studied and their fears appeased. They love their trainers with a passion which often leads to death when they are separated from them. He then tells how they are put into performance. Then he sort of psycho-analyses their characters. He is most amusing about it, too, but he shows you that unless you can understand animals' psyches there will be destruction and death to pay. Then he tells about the family life of the members of the "cat family"—so casually do circus folk talk about lions and tigers and leopards, and follows this with tales about the babies of the other animals. The camel is the dumbest of all the creatures, he says, and he tells of how a baby camel will lose its way and spend a half hour going from one camel to another trying to find its mother. "As a reward for which," he says, "the camel mother promptly knocks down her senseless offspring, spits at it, and then bites it on the head, probably knowing in her motherly way that there is less sensitiveness there than anywhere else!" That's the way he tells about it—do you wonder I didn't miss a line?

The chapter about the dogs is one of the most amusing a dog lover ever read. According to Mr. Cooper, the circus has a fatal fascination for dogs. They join it with passion and determination. The story of Toby Tyler is more than equaled for persistence by the stories of the many dogs he tells about. A sleek well fed dog is never taken by the circus in case he may belong to some one, but the mutts, as they call them, who wheedle the attendants into letting them join the crowd they accept with joy. The dogs have countless useful jobs around the circus, the principal one being, it seems, to keep other dogs from annoying the elephants. Dogs are fascinated by all other animals and make many romantic companionships. They are constitutionally not on friendly terms with animals of the cat family, but all other animals they adore and are adored by them, especially horses. Mr. Cooper tells four or five dog stories that are as good as any I've ever heard, and he even tells the story of a circus dog that listened, like Jack London's famous dog, to the call of the wild. The circus dogs are a closed corporation. They are a gang. They will fight in a body any town dog and it takes a few days for the new dog to become a member of the gang once he has joined up. But once he is accepted he is a life member.

That's all very exciting, but the part about the elephants is simply enthralling. To tell it would be to spoil some of the best stories you ever read. With a queen and a princess or two to lead the herd, what a crowd of elephants is capable of is simply astounding. These tales of them make you want to go out and get yourself a cute little eight ton pachyderm to answer the question about the fairy in your home. They evidently think better than most of the high priced labor around the circus, and as for playfulness, they're as skittish as a hurricane. Little do you realize when you throw a couple of peanuts down that puffy pink cavern, or allow a gentle fingerlike trunk to nuzzle your hand what gaudy and flapperlike tricks the old mountainsides will be up to when the lights are out.

It's a child's book, all right—for children your age and mine!

* * *

The Devonshers.

The first novel to appear under Honore Willsie's new name, which is Honore Willsie Morrow, is called "The Devonshers." It is at the same time a western story and a mystery tale—with the mystery well shielded until the final curtain falls. It concerns the murder of a gentleman of questionable honor. The suspected person is a girl, the daughter of a man who had been shot as a horse thief. The book is concerned entirely with the trial of the girl for murder—a rather unusual technique, for the defense brings out the entire history of three generations of the girl's family and of the murdered man's family—a rather startling history. That the trial is a little casual is evident even to a person who never could use the word whereas because it sounds so legal, but perhaps justice in primitive Wyoming didn't take the elaborate precautions it does in Chicago to insure itself being, as some famous judge once said, a court of law and not a court of justice. Mrs. Morrow has chosen a novel method of telling the story of three generations of hatred and bigotry. Incidentally, there is one member of the jury who speaks right out in meeting and gives a comic touch to even the most solemn moments.

BEST SELLERS OF THE WEEK

FICTION.

"The Green Hat," by Michael Arlen.
"The Coming of Amos," by William J. Locke.
"Arnold Waterlow," by May Sinclair.
"The Tattooed Countess," by Carl Van Vechten.
"The Innocents," by Henry Kitchell Webster.
"The Needle's Eye," by Arthur Train.

NONFICTION.

"You Take Your Chance," by Clinton W. Gilbert.
"Saint Joan," by Bernard Shaw.
"The Gypsies," by C. Leland.

AT THE PUBLIC LIBRARY.

"The Little French Girl," by Anne Douglas Sedgwick.
"The Green Hat," by Michael Arlen.
"Divine Lady," by E. Barrington.
"Saint Joan," by Bernard Shaw.
"Ariel," by André Maurois.
"Black Laughter," by Llewellyn Powys.

Opening Reception

The Friends of American Writers will have their opening reception next Friday afternoon at 2 p. m. at the Auditorium hotel.

Dry as Dust, but a Book You Will Regret Missing

You wouldn't think that a book called "Scientific Research and Human Welfare" would be intriguing, would you? Dip into Dr. Franklin S. Harries' book of that name, though, and you're gone. Not that it's fascinating reading. It's as dry as dust. But the facts which the eminent president of Brigham Young University gathers, with the assistance of a research assistant of his staff, Newburn I. Butt, are stimulating.

Not that the facts are unknown to us, either. But marshaling them all under one cover, as it were, gives them an astounding importance. They show what advances scientific research has made in the last hundred years and the influence those advances have had upon human welfare. They devote one part to health and sum up their findings with statistics to prove that the span of human life has been perceptibly lengthened.

In their second part, which is devoted to communication, they remind us of the wonders of telegraphy, the telephone, and the radio. In the third part, in which they survey transportation for the last century, they look at the obvious motor cars and aeroplanes and steam cars and electric engines. Illumination then takes their attention, and then they turn to agriculture—where they find research doing all sorts of useful things which the average city feller doesn't even suspect.

Engineering, mining, manufacturing, and the home are all shown to have been vastly—enormously—improved by scientific research.

They end their book with a look into the future and answer a question which has been asked many a time by all of us. How long before everything worth while will be discovered? They point to the case of a director of the United States patent office who a generation ago resigned his job because he said there wasn't any future in the patent office; everything worth while had already been patented. And since then, the author says, more important patents have been taken out than all that had ever been taken out in the history of the world to that time. Every discovery opens the way for two newer discoveries, and not in the lifetime of any of our great-grandsons will the field of research be exhausted. You'd have no idea until you read this book how simple life was a hundred years ago—simple and dangerous!

Seven Stories of "The Gallants" Are Keen Joy to Read

By Fanny Butcher.

E. Barrington has come into much prominence lately by the publication of "The Divine Lady," a fictionized story of the life of the beautiful, if rather "Green-Hattish" Lady Hamilton. The identity of the author has been guessed though never actually acknowledged as the same as that of L. Adams Beck who writes those very beautiful east Indian things, and that identity one of a woman living in Vancouver, the wife of a former officer in the Indian service.

Whomever the name conceals it is a person deeply interested in the gossipy side of history, as witness that charming book "The Ladies!" That was a bit of historical fictionizing which is a delight to those who have a feeling for history and like to play the game of imagining more about their historical favorites than known fact can tell them.

It concerned some famous ladies of history in their more intimate moments as imagined by E. Barrington and the background and foreground alike seemed most veracious.

"The Gallants" comes now, "following, according to their wont, the ladies!" as the subcaption of the book has it, amusing not only on account of the former book, but because all of these seven tales of gallants have as much to do with the ladies and their gallant followers as they have to do with the gallants themselves.

The taste for this sort of thing is not a common one and there will be many no doubt who will not care for these amusing and dashing and ofttimes tragic tales, but for any one who likes that sort of thing "The Gallants" is a joy. I like it—immensely and it is like a game of keen wits to read these stories so cleverly fashioned of fact and embroidered with fancy. For instance, "The Wooing of Sir Peter Teazle" is most amusing—the serious story of a gentleman alive only in the hearts of a nation's literary history treated with the exactitude of any lord whose name has come down through the more factual, though no more prominent, actual history.

The author tells of the vacillations of Sir Peter between the solid and obvious virtues of a woman of 50 odd — the aunt of the buxom and beauteous dairy maid—and the youthful beguilements of the dairy maid herself. The future Lady Teazle who was to delight her generation in "The School for Scandal" and who still is mentioned once in a year or so by some old fashioned writer, is as real as might be.

The story of Lady Nelson and of her bitterness and her failures and of the lovely Lady Hamilton's success is told as if it were the unhappy lady herself telling it—a rather interesting bit of writing in comparison to "The Divine Lady," in which the author is inclined to leave with the reader at least a neutrality between the two women, if not a sympathy for the mistress rather than the wife.

"The Beau and the Lady" is a really touching story of the vindictiveness of Beau Brummel against the Prince of Wales, who later became George IV., and against Mrs. Fitzherbert, who was the prince's wife but in the eyes of parliament only his mistress.

You see the kind of thing they are—gossip of the most amusing kind, gossip in the sense that it was used in the days when to be a good gossip meant to be a charming talker, and when gossip was neither malicious nor backbiting, but merely entertaining.

CONFESSIONS

Frank Swinerton is one of America's favorite English authors. We basked in the moonlight of "Nocturne" as if it had been our own romantic song. We loved "Young Felix"—or didn't—with passion. When Mr. Swinerton writes another novel America will receive it with the same ardor. It is interesting to us, as members of that large and enthusiastic group, to know what books Mr. Swinerton has put down with the exclamation, "I wish I had written that!" When I asked him he replied:

Dear Miss Butcher:

Your question is easily answered. The book I would rather have written than any other book in the world is Jane Austen's "Pride and Prejudice." This is not modest of me. I might have said—O, the conversations of Benedick and Beatrice in "Much Ado About Nothing," "Alice in Wonderland," "Little Women," "The Old Wives Tale," "The Brothers Karamazov," or a dozen others. But as soon as I read your letter I knew that I was going to say "Pride and Prejudice" because it is the book I read three or four times every year, always between laughter and tears; and the book with which I feel myself—apart from all question of inferior talent—most spiritually in harmony. I could not write anything resembling "Pride and Prejudice," even badly; but if I could do this I should die happy. With kindest regards,

Yours sincerely,

Frank Swinerton

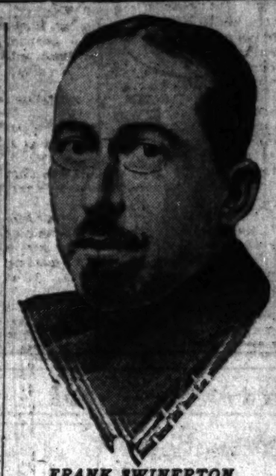

FRANK SWINERTON.
[Dorothy Hickling Photo.]

Doug Fairbanks an Author.

If you feel that advice from Douglas Fairbanks is the one thing you need in life to make yourself a useful and prosperous citizen of these our United States, then you'll be palpitant with joy over a book called "Youth Points the Way." Enthusiasm, it seems, is what lies at the bottom of success. The book has a frontispiece which shows Mr. Fairbanks with his customary enthusiasm—about himself.

Some Macmillan Fall Books

Lady Frazer *Leaves From the Golden Bough*
These are selections from the famous book, "The Golden Bough," which tells the life and religions of primitive people of many lands. Sixteen full-page illustrations. $3.00

Marina Wister *Helen and Others*
The beauty of nature, of legends, of music, and of art—poems of many moods on many subjects—a real appreciation by the daughter of Owen Wister. Autographed edition de luxe. $4.00

Wm. A. White *Politics: The Citizen's Business*
Mr. White's belief is that all—not a few—should be given the opportunity of knowing the hitherto befogged and obscure workings of the country's politics. To achieve that end is the purpose of this book. $2.00

Wm. B. Munro *Personality in Politics*
This is a worthy contribution to the literature of politics. It tells of reformers, bosses, and leaders; what they do and how they do it, and demonstrates that individual personality plays a larger part in politics than any other factor. $1.50

F. C. Morse *Furniture of the Olden Times*
Home-makers, and all those interested in furniture, will find countless treasures within this volume. Old and forgotten fashions in furniture for every use and room are revived and presented, completely and charmingly. Over four hundred admirably selected illustrations enhance the contents. $5.00

F. M. Babcock *The Appraisal of Real Estate*
This is the third volume of the standard course in real estate as outlined by the National Association of Real Estate Boards. $3.00

H. E. Fosdick *The Modern Use of the Bible*
Dr. Fosdick's classes of live young post-graduate college men say that this book has made the Bible over for them into a "pamphlet for the times." Over a million "Fosdick" books have been sold. $1.50

Ask your dealer to show you these books. You will find him interested in helping you make the proper selection.

THE MACMILLAN COMPANY
CHICAGO NEW YORK
Prices subject to change on publication

JOSEPH C. LINCOLN'S
New Novel
RUGGED WATER

A vigorous tale of a life saving station on the storm swept New England coast . . . of rivalry, of gallant deeds, of love, and of the kindly, amusing quaint old natives.

$2.00 at all bookstores
This is an Appleton Book

The novel of the billionaire era

THE NEEDLE'S EYE

By the Author of "His Children's Children"

Arthur Train

This is what the New York Times says of this book:

"It is refreshing to come across a writer who boldly and understandingly sponsors the unpopular point of view, and in a novel of unusual scope and vitality depicts the rich man primarily as a human being suffering and struggling like all of us—in a blind conflict with the torrential overwhelming forces of the world . . . In its descriptions and character delineations 'The Needle's Eye' reaches a high plane. The narrative proceeds interestingly and with steady flow. . . . Mr. Train is to be credited with having produced a novel of distinction, a work vastly more accomplished, thoughtful and significant than the average fiction of the day."

Now on Sale at All Bookstores. $2.00

CHARLES SCRIBNER'S SONS, FIFTH AVENUE, NEW YORK

A best seller everywhere
André Maurois'
ARIEL
The Life of Shelley
Translated by Ella D'Arcy

"M. Maurois has written a masterpiece of literary biography," *says the New York Post.*

"The narrative thrills and throbs with all the magic that attaches to one of the most fascinating spirits that ever appeared in this mixed and troubled world."—*Gamaliel Bradford in Atlantic Monthly.*

8th Large Printing
$2.50. This is an Appleton Book

By the Author of MADAME CLAIRE
Nina
The NEW NOVEL by
SUSAN ERTZ
Author of
"MADAME CLAIRE"
A wise and witty novel — "smartest" of the season.
$2.00. This is an Appleton Book.

D. APPLETON & COMPANY
35 West 32nd Street, New York

5TH. PRINTING REQUIRED FOR FOREIGN MARKET
3RD. PRINTING FOR AMERICA

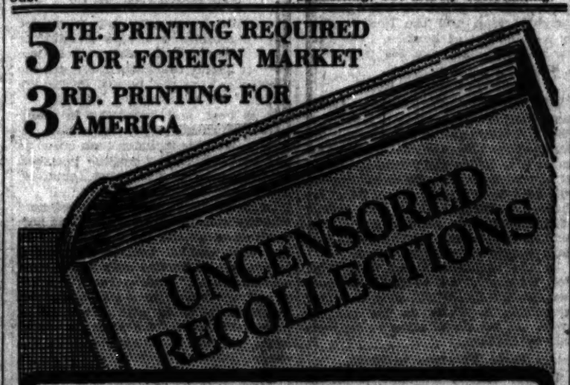

No other book of the season has aroused such violent denunciation, and such high praise. It is the book all America and all Europe will read this year. King George, it is reported, has read his copy three times, and this is not to be wondered at, considering the piquant and racy revelations it makes.

"It should be tremendously popular."—*Laurence Stallings in New York World.*

"Even Margot Asquith did not present social gossip and scandal; human simplicity and snobbery, as this writer does."—*San Francisco Chronicle.*

"The most entertaining volume of intimate memoirs the reviewer has read for many seasons."—*N. Y. Herald-Tribune.*

"It is an important contribution to Continental biography, not overlooking that of London, New York and Boston."—*Walter Littlefield in Times Book Review.*

Price $4.50 at all Book Stores
J. B. LIPPINCOTT COMPANY

A Fascinating Novel

Wm. Stearns Davis
The Beauty of the Purple

In which, Leo, a peasant, saves Constantinople from the Saracens and is made Emperor.

There is no more popular writer of historical fiction than Mr. Davis. He is a past master in the art of drawing the life of the age in which he writes, whether it be of Crusading days or Rome at its zenith; and in this view of Constantinople in the eighth century he presents an aspect of the times that is at once correct and fascinating. Throughout, the story is characterized by "that something" which makes it worth while.

Probable Price $2.50

For sale at all bookstores
THE MACMILLAN COMPANY
Chicago New York

Read it for five human reasons
2. GARETH LINDSAY
Most alluring of the "sailor" wives, who shares her own course while the parish "gabbles" whisper and snicker.

Sailors' Wives
by WARNER FABIAN
Author of
FLAMING YOUTH
"Every chapter is a-tingle with action and surprise. Never does our interest lag either in the event or in the dramatis personae."—*The N. Y. Eve. Post Literary Review.*
$2.00

BONI & LIVERIGHT GOOD BOOKS 61 WEST 48TH STREET NEW YORK N.Y.

A Compelling Novel

Margaret Ashmun
The Lake

The story of a boy who has to learn that he, and every man, stands or falls by what he himself is and does; not by what others have done before him. It takes the love of a girl to do it.

Miss Ashmun has endowed a passionate story with genuine characters and handled both with great power and craftsmanship.

Probable Price $2.50

At all book stores or from
THE MACMILLAN COMPANY
Chicago New York

Here's a book to enjoy
CITADEL
By Joseph Husband

In the stirring days of 1812 the waters of San Domingo swarmed with American and English privateers,—lusty, lawless men and eager fighters. From the adventures of a Yankee captain in those grim days when might made right and love's prizes were for the strong, Mr. Husband has woven a story swift as a privateer, powerful as a typhoon, and thrilling as a cutlass fight.

By Joseph Husband
CITADEL
$2.00 Houghton Mifflin Co.

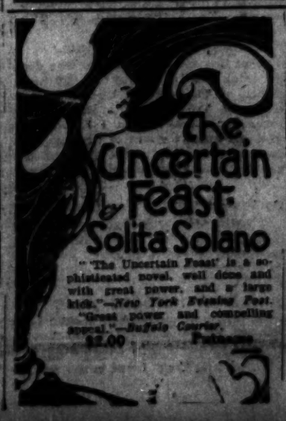

"The Uncertain Feast' is a sophisticated novel, well done and with great power, and a large kick."—*New York Evening Post.*
"Great power and compelling appeal."—*Buffalo Courier.*
$2.00 Putnam's

All Good BOOKS
on whatever subjects can be obtained here—if anywhere
CARSON PIRIE SCOTT & Co

"HIS HOUR"
By Elinor Glyn, author of "Three Weeks"

Elinor Glyn has written a book called "His Hour" which, we believe, is far more thrilling than "Three Weeks." "His Hour" is a great story based on amazing conditions existing among the Russian nobility in the last wild, decadent days of the Romanoffs.

The hero of this story, a fascinating, reckless character, half Russian and half Cossack, out-sheiks any hero of modern fiction. There is no wildest prank he is incapable of when his blood is up. He stages orgies at his country place, when everyone is mad for three days on end. All women adore him—and anyone who reads "His Hour" will do the same! He conducts his cyclopic, burning love affairs in defiance of all conventions. When he sees a woman he wants, no power can stop him, for "he fears neither God nor Devil."

Then Tamara, a lovely young widow, comes into his life. He wants her madly, but she cannot be swept off her feet like the others. But the dauntless Russian is not to be put off. During a fierce blizzard he abducts Tamara, carries her alone to his hunting lodge, and there . . . . . ! But we must not spoil the story.

If you want to read one of the most breath-taking love books ever written, get a copy of "His Hour" today!

Price $1.97 wherever books are sold, or direct from
The Authors' Press, Publishers
Auburn, N. Y.

Advertise in The Tribune

TODAY'S GAMES SHOW STRENGTH OF GRID TEAMS

COLLEGE FOOTBALL

Wabash, 26; Monmouth, 7.
Rose Poly, 33; Oakland City college, 0.
Iowa Wesleyan, 32; Culter Stockton, 0.
Evansville college, 12; Indiana Central Normal, 6.
Furman Freshmen, 94; Marshall col., 0.
Trinity, 6; Yankton, 0.
Oregon Aggies, 41; Whitman, 0.
Penn college, 2; Graceland, 0.
Ouachita college, 14; Union U., 0.
Hendrix, 51; W. Tennessee Normal, 0.

BY WALTER ECKERSALL.

Strength of football elevens which will struggle for sectional championships and honors which go with winning intersectional contests will be known to a degree of certainty after the playing of today's games, some of which are the most important of any early season battles staged in recent years.

With the freshman rule in effect at most institutions, the coaches know from year to year the caliber of players who will be eligible for varsity competition. From the close of one season until the opening of the next, the mentors plan their attacks and the offense shown by the majority of teams today will be about the style to be used all season.

Grange to Carry Ball.

Formations launched in today's struggles will be simple for the most part, but they will become more complex as the season wears on. Still, the men who will be intrusted with the ball carrying responsibility will be known and as a result part of the practice on following days will be devoted to arranging a defense to stop the reliable ground gainers.

In some cases such as Illinois against Nebraska, it is a known fact that Harold "Red" Grange will be given the ball many times. Coach Fred Dawson of the Cornhuskers has undoubtedly given his team a defense which he hopes will stop the Illinois star. The same is true of Michigan, which has Capt. Steger and Rockwell for its aces; Wisconsin, which has flashed a coming star in Doyle Harmon, and Minnesota, which has Malcolm Graham. Chicago has Harry Thomas and Francis, while Iowa has Capt. Leland Parkin.

Many Important Games.

While many games are up for decision today, the result of the Illinois-Nebraska game will be watched with intense interest, as will the clash between Ohio State and Purdue, the first game between two western conference elevens. Chicago appears to have a game on its hands with Missouri and the same is true of North western, which meets South Dakota.

Illinois will enter the Nebraska tilt with possibly seven members of last year's team in the lineup. Grange and Britton will be in the backfield and possibly McIlwain, who was the third member of last year's backfield. The line will be composed of experienced players, while Capt. Rokusek will be at one end.

Injuries Bother Nebraska.

Reports from Lincoln have it that Nebraska will not enter the fray with its full strength. Injury to Roland Locke, the fleet Cornhusker half back, has caused Coach Dawson to shift his lineup during the last week, with the result the team play may not be so effective. Defensively, Nebraska is expected to give a good account of itself. Illinois and Nebraska are representative elevens of their respective sections and the game has attracted intense interest west of the Mississippi river.

Either Purdue or Ohio State will be put out of the running for western conference honors at Columbus. The Boilermakers showed to good advantage a week ago by winning over Wabash and the experience of this game should aid them immensely in today's struggle. The Buckeyes have been toiling strenuously since the middle of last month for this game.

Maroons Meet Missouri.

Chicago will give indication of its 1924 strength by meeting Missouri on Stagg field. If practice indications mean anything, Chicago will show a much different offense than the attacks of recent years. The plays will be more open, featuring a hard, running attack varied by a line offensive and forward passing.

Northwestern may have to extend itself to win over South Dakota, a team which defeated Yankton a week ago. In the Dakotas, South Dakota is considered a stronger eleven than North and Coach Thistlethwaite must be prepared for the westerners.

Iowa supporters will get their first glimpse of football as taught by the new coach, Bert Ingwersen, by watching the Hawkeyes give battle to Southeastern Teachers of Oklahoma at Iowa City. Burt hardly can be expected to install his system of play in one year, but he can be depended upon to develop a team which will not be lacking in any gridiron qualifications.

Indiana Wants Revenge.

Minnesota, which should be a powerful aggregation, will open its schedule with North Dakota at Minneapolis. Coach Bill Spaulding will undoubtedly send his team on the field with instructions to beat the score of 25 points which Wisconsin ran up against the Flickertails last Saturday.

Indiana, which made an auspicious opening last Saturday by trouncing Rose Poly, 65 to 0, will meet De Pauw, coached by Jimmy Ashmore, a former Illinois athlete. De Pauw defeated the Hoosiers last year, 3 to 0, but indications are the result will be soundly reversed this season.

Notre Dame will swing into action against the doughty Lombard eleven of Galesburg at South Bend. While Lombard hardly can be expected to win over Rockne's outfit, it should give the South Bend outfit a battle all the way.

Eastern Teams in Action.

Marquette, which meets the Navy at Annapolis tomorrow, will meet St. Mary's at Milwaukee, while Kansas, rated on a par with Nebraska for the Missouri Valley title a year ago, will open with Oklahoma Aggies at Lawrence.

In the east all the leading elevens will engage in struggles which are expected to be won by teams of the larger institutions. A lot of interest will center around the result of the Brown-Colby game because the Providence eleven will be Chicago's opponent on Stagg field next Saturday. The eastern games, however, should be featured by the struggle between Lafayette and Pittsburgh in the Smoky city.

MOON MULLINS—JUDGE FOR YOURSELF

SMITTY—THE KID LOSES HIS FIRST DECISION!

Football Today

WEST.

Missouri at Chicago.
South Dakota at Northwestern.
Illinois at Nebraska.
Miami at Michigan.
Ames at Wisconsin.
North Dakota at Minnesota.
Purdue at Ohio State.
Southeastern Teachers at Iowa.
De Pauw at Indiana.
Lombard at Notre Dame.
Oklahoma Aggies at Kansas.
Franklin at Butler.
Center at Valparaiso.
Coe at Columbia college, Iowa.
Ohio Wesleyan at Detroit.
Case at Kenyon.
St. Mary's at Marquette.
Olivet at Michigan Aggies.
Northwestern college [Wis.] at Ripon.
Central Teachers at Oklahoma.
Hillsdale at Akron.
Adrian at Albion.
Normal university at Bradley.
Lake Forest at Chicago Y.
Georgetown at Cincinnati.
Parsons at Des Moines.

EAST.

North Carolina at Yale.
Virginia at Harvard.
Amherst at Princeton.
Franklin and Marshall at Pennsylvania
Niagara at Cornell.
McGill at Dartmouth.
St. Louis at Army.
William and Mary at Navy.
Lafayette at Pittsburgh.
N. Carolina State at Penn State.
Mercer at Syracuse.
Colby at Brown.
Thiel at Carnegie Tech.
St. Lawrence at Columbia.
Boston university at Maine.
Lebanon Valley at Rutgers.
Bowdoin at Williams.

SOUTH.

Birmingham at Vanderbilt.
Denton at Baylor.
Louisville at Kentucky.
Southwestern at Louisiana State.
Phillips at Texas.
Mississippi at Tulane.
Carson-Newman at Sewanee.

COAST.

St. Mary's at California.
Occidental at Stanford.
Pomona at Southern California.

MAROON VS. MISSOURI AT STAGG FIELD TODAY

MAROONS GET GUN

CHICAGO.		MISSOURI.	
R. E.	Barnes [167]	Cogltzer [175]	L. E.
R. T.	Grundy [203]	Stafford [185]	L. T.
R. G.	Rolleston [186]	Lewis [185]	L. G.
C.	Frieda [185]	Smith [173]	C.
L. G.	Pondelik [200]	Richison [212]	R. G.
L. T.	Hobscheid [203]	Van Dyne [186]	R. T.
L. E.	Abbott [180]	Walsh [175]	R. E.
Q. B.	Curley [140]	Jackson [182]	Q. B.
R. H.	Thomas [175]	Whiteman [168]	L. H.
L. H.	Carney [150]	Bond [173]	R. H.
F. B.	Francis [186]	Thomas [173]	F. B.

Average weight of lines—Chicago, 180 1-7; Missouri, 184 3-7. Average weight of backs—Chicago, 165; Missouri, 174.

With the University of Chicago determined to open its grid season with a victory and with Missouri's Tigers equally bound to return home with a win, the intersectional struggle between the two teams at Stagg field this afternoon, starting at 2:30 o'clock, holds promise of being a hotly contested affair. The Bengals, thirty strong and bolstered with a coaching staff of five, arrived in Chicago late yesterday from Columbia, Mo., ready to strive for a difficult victory over A. A. Stagg's Maroons.

Despite stories of weakness on defense in Chicago's backfield, the dope yields an advantage to the Midway aggregation. The power and weight of the Maroon line is an important factor to be considered.

Injuries Hurt Missouri.

Another thing to be reckoned on is the ineligibility of Fourot, Missouri's star half back and kicker. An injury to Adams' shoulder may keep the Tigers' most brilliant passer also out of the fray. In such men as Cogltzer and Walsh, ends; Clyde Smith, diminutive but powerful center, and Capt. Arthur Bond, half back, however, Missouri presents a capable outfit.

The choosing of Chicago's lineup offers several problems. Basing calculations on Stagg's traditional policy of starting old men whenever possible, it is likely that Capt. Franklin Gowdy, tackle last year but shifted to center in practice this season, will be at his old post with Fred Hobscheid on the other side of the line, Harry Frieda being at center.

Bill Abbott at End.

Though Phil Barto is more experienced at the post, Bill Abbott probably will be at end with Harrison Barnes at the other. Ros Rolleston has been shifted back to guard and is likely to start, with Joe Pondelik, reliable veteran, on Frieda's left.

Bob Curley is first choice for quarter, with Harry Thomas and Felice Caruse at the halves, the latter being chosen over Graham Kernwein because of his experience and his kicking and passing abilities. Francis seems slated for fullback though Austin McCarty may be Stagg's choice.

GRID OFFICIALS MEET TO TALK OVER RULES

Standardization of official rulings in Western conference football games was the theme of the first meeting of midwestern officials, which was held yesterday afternoon and last evening at the Auditorium hotel. The leading football arbiters of the Western conference met at the invitation of Maj. John Griffith, Big Ten athletic commissioner, who with Prof. Ralph Aigler of Michigan, chairman of the committee in charge of the appointment of officials, and Prof. O. F. Long of Northwestern formed the college representation.

That no more protection than at any other time shall be given the passer, in the ruling on roughing a passer, was one of the conclusions arrived at by the arbiters. Another stated that a heel hole may be made in the ground in which to rest the ball preliminary to the kickoff, following the 1924 ruling, out of the tee which formerly held the oval.

Must Carry Pistol.

All four officials are held responsible for a mistake in the interpretation of the rules. The field judge is to be required to carry a pistol in a holster, which the management of the home team must provide. The pistol is to be fired to denote the end of quarters, as well as the end of halves. In case the field judge fires his pistol when a play is not in progress the referee's whistle will determine the end of the period.

An understanding was reached regarding a rewording of an old rule regarding a player being struck by a ball, kicked by one of his teammates. The rule read: "Any player may recover a kicked ball which has not crossed the line of scrimmage." The following amendment was added: "or touched by an offside man."

Interpret Rules.

The following ruling on interpretation of rules were among those adopted: A forward pass is considered completed when it is momentarily held secure in the field of play. When the ball is fumbled on a try for goal, the defense may not score. If the ball is held for a place kick, the holder will not be considered offside; and finally the referee is to keep the record of two minute periods of time out called by the captains of the two sides.

Col. Mumma spoke on the "Ethics of the Official"; Frank Birch on "The Officials' Attitude Toward the Players"; Joe Magidsohn on "What Can the Committee Do to Help the Officials"; J. Maskew on "Cooperation Between Officials"; Haynes on "The Officials' Attitude Toward Each Other," and Athletic Director Johns of Ohio State on "What the Officials Can Do to Help the Game."

Lake Forest Gridders Meet Y. M. C. A. College Today

Lake Forest university gridders will meet the Chicago Y. M. C. A. college eleven on the latter's battle ground today in the initial game of the season for the Foresters. The game will start at 2:30.

Orange County Polo Team to Play Final Game Today

New York, Oct. 3.—The Orange County four will meet the Shelburne four at Meadowbrook tomorrow morning in the final match of the Monty Waterbury cup series. This match will wind up the eastern polo season for 1924.

Naperville Scrubs Fall Before Glenbard Eleven

Northwestern college second team went down to defeat before Glenbard preps yesterday at Naperville, 16 to 6. Cole and Hillman scored touchdowns for Glenbard, while Groeschel dropped over a drop kick and added an extra point after touchdown.

In the Wake of the News

FOOTBALL FORECAST.

Chicago, 13; Missouri, 3.
Northwestern, 7; South Dakota, 0.
Illinois, 14; Nebraska, 7.
Michigan, 20; Miami, 0.
Wisconsin, 14; Ames, 0.
Minnesota, 20; North Dakota, 0.
Ohio State, 13; Purdue, 7.
Iowa, 13; Southeastern Teachers, 3.
Indiana, 27; Depauw, 0.
Notre Dame, 14; Lombard, 3.
Kansas, 7; Oklahoma Aggies, 0.
Marquette, 27; St. Mary's, 0.
Yale, 20; North Carolina, 0.
Harvard, 13; Virginia, 0.
Princeton, 10; Amherst, 0.
Pennsylvania, 27; Franklin and Marshall, 0.
Cornell, 33; Niagara, 0.
Dartmouth, 28; McGill, 0.
Navy, 20; William and Mary, 0.
Vanderbilt, 13; Birmingham, 0.
California, 10; St. Mary's, 0.
Stanford, 20; Occidental, 3.
Southern California, 27; Pomona, 0.

* *

O Venus!

(While viewing statue of the goddess.)
O Venus, why let you them slip
So low upon your shapely hip,
Disclosing such divinely form
To which mortals cannot conform?
Deep the anguish you have caused,
Despair and forlorn hope aroused!
Oh, why had you not turned about
And kept that prying artist out?
O Goddess, could not you have seen
This vain strife for your beauty, queen?
Admiring men have viewed and sighed,
Mortal women prayed and lied;
All living folk from then till now
(And how much longer, who shall know?)
Have from the gods your beauty bid;
O Venus, know you what you did?

Tipter.

* *

Maroons vs. Tigers.

The Wake does not share the impression expressed in some quarters that this afternoon's affair at Stagg field will be only a practice session for the Maroons. It will be a tryout of a partially reconstructed team, to be sure, but any sort of victory should satisfy Midway adherents.

Missouri was an inconsistent eleven last year. It tied Nebraska, which defeated Notre Dame, at 7-7. It tied Kansas, one of the good Missouri Valley elevens, in its final game, 3-3, furnishing a dope upset. On the other hand, Washington, which Kansas defeated, 53 to 6, downed Missouri, 13-7.

The Tigers are almost intact from last year. There are numerous changes in the Maroons. Deprived of his crashing full backs, Stagg logically may be expected to employ more open tactics. If Missouri plays to its best 1923 form, the Maroons may get a good scare.

* *

Up and at 'em, Walter Johnson!

* *

This Wake Is Conducted by
Harvey T. Woodruff. Help! Help!

* *

Wear a Gag.

Please publish a lesson on "How to fold a pocket road map without swearing."

B. F. Mary.

* *

College Department.

Dear Wake: Through the W. G. N. we learn that Red Grange's knee in condition during the summer by sliding hunks of ice around town. That's a pipe to what Wop of Nebraska did for his constitutional. His lot was to push wheelbarrows of Portland from mixer to form, 900 pounds at a shot. Oct. 4 he will take care of about 900 pounds of Illinoistans. Wait and see. Cornhuskers Too.

So the Fighting Irish travel 6,000 miles a season? What is east to what Grange travels in one game? Train mileage doesn't win football games. It's mileage on the gridiron that counts.

E. A. R., Illini, '17.

* *

Another Rap at Henriette.

About this Henriette person, who does she think she is, anyway? A complete edition of Theda Bara, Cleopatra, and Helen of Troy? She's always telling about her successes, but I haven't yet seen any announcement of the ones who gave her the air. By the way, has she read on HER shoes? Michigan Talking.

* *

Do You Remember Way Back When:

A young man could "git by" just by taking his girl out for a walk and an ice cream soda?—A. H.

HAMLIN INDOORS READY.

The Hamlin Grizzards indoor baseball team will open the season tomorrow afternoon at Hamlin's gym, Wellington and Ashland avenue, against the All Waukees. "Dickie" Gormley will pitch with "Bob" Lewis behind the bat.

FAST N. U. ELEVEN TO OPEN SEASON TODAY

PURPLE UNDER WAY

NORTHWESTERN.		SOUTH DAKOTA.	
R. E.	Mathews [174]	Chanese [201]	L. E.
R. T.	Johnson [178]	Wilcox [195]	L. T.
R. G.	Townsend [208]	Suhl [175]	L. G.
C.	Lowry [186]	McFrye [176]	C.
L. G.	Parsons [202]	Manlen [178]	R. G.
L. T.	Bruce [197]	Kersten [198]	L. T.
L. E.	Leimert [172]	Malone [205]	R. E.
Q. B.	Solheim [151]	Meyers [155]	Q. B.
R. H.	White [167]	Tunston [156]	L. H.
L. H.	Baker [172]	Strugeon [160]	R. H.
F. B.	Welnecke [174]	McDowell [171]	F. B.

Average weight of teams—Northwestern, 180; South Dakota, 176. Average weight of lines—Northwestern, 188; South Dakota, 189. Average weight of back fields—Northwestern, 166; South Dakota, 160½.

Northwestern university's football machine, rather rusty when experience is considered, will be given its first test of the year today against the University of South Dakota from Vermillion, S. D., on Northwestern field. The game, the first on the Purple schedule and the second of the year for the visitors, will begin at 2:30.

After three weeks of practice, during which the candidates have been juggled about, Coach Glenn Thistlethwaite has selected a combination that is certain to be fast and aggressive. The backfield is made up of sprightly men and the line is filled by a collection of huskies. The Purple team will average 180 pounds to a man.

Holes in Line Are Filled.

Probably the most important factor in either the success or failure of Coach Thistlethwaite's men will depend upon how the newcomers act under fire. Bruce and Johnson, regarded as real finds, though inexperienced, will hold down the tackles. At guard there are Parsons, who saw service with Morningside college, and Townsend, a Purple warrior two years ago. Both weigh ove rthe 200 mark.

In the backfield, along with Capt. Bob Wienecke, will be three newcomers. Ralph Baker will play one half, with Harold White as his running mate. At the signal caller's post there will be Solheim.

Three Veterans to Start.

Lowry, center; Mathews, end, and Wienecke, full back, will be the only members of last year's eleven to start. South Dakota's squad of huskies, weighing almost as much as Northwestern, arrived in Evanston yesterday morning and were quartered at the Orrington hotel. Early in the afternoon the twenty men who made the trip worked out on Northwestern field for an hour under the direction of "Stub" Allison, coach.

Final preparations for the Purple eleven were held behind closed doors following a short limbering up drill, made up of kicking and passing.

Wabash Hangs Up 26 to 7 Grid Win Over Monmouth

Crawfordsville, Ind., Oct. 3.—[Special.]—Playing with the first eleven in only the first and third quarters, Wabash college defeated Monmouth college eleven here this afternoon, 26 to 7. Monmouth proved no match for the Little Giants with the first team in, but when the second team was playing the elevens were evenly matched.

Waukegan Alumni Battle Varsity Eleven to 0-0 Tie

Waukegan, Ill., Oct. 3.—[Special.]—The Waukegan township high school eleven and the alumni battled to a 0-0 draw yesterday in the annual struggle. The alumni advanced on forward passes, while the preps backed the line. Both teams came within seven yards of touchdowns, but failed to score.

Elgin Junior College Opens Grid Season with Victory

Elgin, Ill., Oct. 3.—[Special.]—The Elgin Junior College and Academy eleven opened its home season at the new athletic bowl here today by completely outclassing St. Albans academy of Sycamore, 35 to 0. Richard Guest, former Chicago prep star, was the outstanding man for the winners. Elgin lightweights won, 6 to 0.

Motordom Today
by J. L. Jenkins

Politics cropped out again in the building of Illinois state roads yesterday with announcement by the administration at Springfield that 286 miles of state bond issue pavement will be advertised for bids with construction work conditional on the passage of the $100,000,000 road bond issue. If the bond issue is rejected by voters in November, says the administration announcement, the bids will be rejected.

Long, low enclosed cars will be the feature of Chicago's second annual closed car show, which opens in the Coliseum Oct. 11 and runs through Oct. 18. The tendency for several years past, according to a bulletin issued yesterday by the Chicago Automobile Trade association, responsible for this year's display, has been to build closed models with longer wheel base and closer to the ground. The new types to be shown this year will have ample of road clearance, but their low center of gravity leaves the impression that they are underslung.

Scores of automobile salesmen and sales executives will complete all arrangements for the show Oct. 8 and 9, when the Chicago sales congress opens in the Congress hotel. This meeting is to be held under the joint direction of the trade association and the National Automobile Dealers' association. National officials of the latter body will make the principle addresses.

FARM AND GARDEN
BY FRANK RIDGWAY

WHY PAY OTHER FELLOW BIG STORAGE BILL?

Light frosts have nipped tender vegetables and cold weather is just around the corner. It is time to comb the garden for all the vegetables that can be put in storage for fall and winter.

It is best, and necessary in many cases, to gather most vegetables before frost. This includes such crops as parsley, eggplant, sweet potatoes, onions, squashes, pumpkins, tomatoes, celery, and endive.

In brief suggestions for gardeners who are storing winter vegetables horticulturists at the Iowa State college say that endive, tomatoes, peppers, eggplant, and parsley may be kept for several weeks. Endive roots are set in soil and stored in a cool basement, and tomato vines with green fruits may be hung in the attic to ripen. Store peppers and eggplant in the cellar. Parsley is often replanted in flower pots and kept growing on the bench with house flowers in the home.

In the city or in farm homes that have a heating system, storage bins may be built in the furnace room, making an ideal place to keep sweet potatoes, pumpkins, and squashes.

MAROON, PURPLE GRADS MEET IN JOINT GABFEST

Four hundred alumni of the University of Chicago and Northwestern university gathered at the City club last night in the first joint alumni dinner of the two local schools.

Presidents Burton and Scott, Coaches Stagg and Thistlethwaite, and members of the two football teams were guests of honor. Short speeches were made by the presidents, coaches, captains, President Chandler of the City club, Dean Ralph Heilman of Northwestern, Pete Russell of Chicago, and Harold Swift and J. F. Oats, representing the respective boards of trustees.

The consensus was that the gathering should become an annual feature.

Southern Illinois Teachers Win Grid Battle, 41 to 0

Carbondale, Ill., Oct. 3.—[Special.]—The Souther Illinois Teachers' college swamped the Flat River college eleven of Flat River, Mo., 41 to 0, here this afternoon in the first game of the season for the teachers. "Bug" Lamar, captain and former member of the University of Illinois squad, was chief ground gainer.

Champaign Ready to Meet Lindblom Gridders Today

Urbana, Ill., Oct. 3.—Coach Lester Moyer's Champaign high school team snapped through a light signal drill tonight in preparation for the game with Lindblom High of Chicago here tomorrow. Champaign has lost but three games in eight years' play.

'TUCKY PREPS BATTLE AUSTIN ELEVEN TODAY

PREP GAMES TODAY

MISCELLANEOUS.

Male High, Louisville, vs. Austin, at Grant Park stadium.
Crane at Oak Park.
Lake View at Loyola.
Benid, Ill. vs. Tilden, at Normal Park.
Schurz at Elgin.

SUBURBAN LEAGUE.

Evanston at Morton.
New Trier at La Grange.
Riverside at Proviso.
Bloom at Deerfield.

CATHOLIC LEAGUE.

St. Mel at St. Philip.
Mount Carmel at De Paul.
St. Ignatius at St. Patrick.
De La Salle at St. Rita.

High school football as played in Louisville, Ky., will be on display today at the new Grant park stadium when the invading male high school eleven faces Austin in a game of intersectional importance.

Despite the fact this encounter only provides the local gridders a chance to make amends for the one sided defeat sustained in Louisville last year, the clash overshadows four carded for the opening of the Suburban league, the same number in the Catholic league, and a list of miscellaneous tilts.

Kiwanis Club Sponsors Game.

Through the efforts of the Austin Kimanis club it was made possible to bring the Louisville lads here for the return engagement, which the local boys expect to win, since they will present a stronger outfit than last year.

In the opening of the Suburban league race eight teams of the conference will swing into action. Evanston, one of the most likely elevens, will travel to Cicero to engage Morton. Besides the league game, lightweight and freshmen teams of the two schools will clash. The other games will bring together New Trier and La Grange. Riverside and Proviso, and Bloom and Deerfield.

St. Rita Meets De La Salle.

St. Rita will make its initial bow into the Catholic league scramble which started last week, meeting De La Salle, which also receives its baptism today. St. Mel will face St. Philip; Mount Carmel, formerly St. Cyril, will invade De Paul field, and St. Ignatius will oppose St. Patrick.

Two other encounters involving the invasions of teams are carded. Benid, Ill., high, represented by a collection of husky miners, will be on hand today to do battle with Tilden at Normal Park. Rockford is the other hostile to seek victory in these parts, being scheduled to mix with Oak Park on the west suburb gridiron.

Morgan Park Cadets Win First Grid Game, 32 to 6

Morgan Park Military academy eleven opened its season yesterday on its home field by trimming University High of the Suburban league, 32 to 6.

MORGAN PK [32].		U. HIGH [6].	
L. E.	Bielss	Friedberg	L. E.
L. T.	Stransky	Lewis	L. T.
L. G.	Garren	Dubskey	L. G.
C.	Case, Wiswell	Williams	C.
L. G.	Ollier	Coffee	R. G.
L. T.	Nelson	Proudfoot	R. T.
L. E.	Rittenhouse, Drake	Stauffeur [C.]	R. E.
Q. B.	Fryge, Arnold	Hallahan	Q. B.
R. H.	Palermo, Wortham	Black	L. H.
L. H.	Kelly [Capt.]	Alfred	R. H.
F. B.	Hart, Wickman	Snyder	F. B.

Touchdowns—Hart [2], Stauffeur, Fryge, Palermo, Wickman. Points after touchdowns—Rich, Rickman, Kelly.

Bay State Golf Team Is Victor Over Pennsylvania

Hamilton, Mass., Oct. 3.—The Massachusetts golf team defeated that of Pennsylvania in the Lesley cup matches at the Myopia Hunt club today, 5 to 7, although the visitors took morning foursomes, 3 to 2. Massachusetts took six of the ten singles in the afternoon matches after closely contested play.

NOTES OF THE CUE ROOMS.

Meehan [34] beat Clare [34], 34 to 29, in 105 innings in Musser's three cushion handicap tourney last night. Maupome [50] beat Gordon [35], 50 to 12, in 116 innings.

LINDBLOM RESERVES WIN.

Lindblom reserves yesterday defeated Harvard school at Lindblom, 6 to 0. The winning score came after a long forward pass.

REGISTER TODAY,
8 A. M. TO 9 P. M.

SEALPACKERCHIEF
You will be pleased with the Cleanliness, Quality and Value. Soft laundered, ready for use.
You Select from Three Pleasing Samples
You Buy a Sealed Package
Inset on SEALPACKERCHIEF

Check the Date
A New Mechanical Principle
of vast importance to everyone interested in
FORD
CARS, TRUCKS, TRACTORS
See Page Announcement Sunday Tribune, Oct. 5th

CHICAGO BANKERS TAKE HONORS AT OLYMPIA FIELDS

BY JOE DAVIS.

Our junior bankers, although not as yet well versed in the intricacies of higher finance demonstrated they possessed sufficient golfing skill to maintain Chicago's banking supremacy on the links.

Eldridge Robinson of the Southmoor Country club and holder of the western junior championship, who is associated with the Union Trust company, topped a field of 299 starters, in the annual golf tournament of the American Bankers' association at Olympia Fields Country club with a total of 79, over the No. 1 course.

This gave him possession of the St. Louis championship trophy for one year. Tom Sherman of New York, who won a leg on the trophy last year, did not play.

Ira Couch Is Second.

Ira L. Couch of Glen View, now with the First Trust and Savings bank, finished one stroke behind Robinson, taking a six on the last hole, where Robinson scored a four. Lawson M. Watts of St. Louis, who was runner up last year, was third with 42—41—83. Other leading gross scores in class A were:

A. K. O. Cochrane of the Union Trust, 44—41—85; Albert Seckel, Chicago, 42—46—88; C. V. Emerson, First National, Chicago, 45—40—86, and R. S. Pribble, Chicago.

Melvin A. Traylor, president of the First Trust and Savings bank, won the low net prize in class A with 88—15—74, B. G. McCloud of the Union Trust company being second with 86—12—76. H. E. Herrick of Chicago took third prize with 91—15—76, and W. E. Woodson of Waco, Tex., was fourth with 91—15—76.

Graff Makes Hole in One.

Two Chicagoans won the low gross prizes in class B, which was limited to players with handicaps of from 15 to 30. B. G. Graff, state bank examiner for northern Illinois, climbed into the spotlight by making the sixth hole, 225 yards, in one, for which he received a special prize.

There were two mystery prizes, and the first of these went to Andrew J. Frame, an 80 year old player from Waukesha, Wis., who made a 4 on the eighteenth hole. Mr. Frame had a card of 105. Charles Stevens of Boston won the other mystery prize for a 3 on the fifteenth hole.

The annual dinner at night came near being eclipsed, as in the afternoon a scoop shovel working near the railroad station cutting the high power electric conduit and the big clubhouse was in darkness for half an hour before connection was restored.

Play on Three Courses.

Olympia showed its resource for handling such a big crowd by using three courses, the A players competing over No. 1 and the B players over Nos. 2 and 3. As play did not start till after 12:30 some of the foursome were unable to finish. The players came from all parts of the country, and many of them expressed surprise at the magnitude of Olympia Fields.

The winners in class B were:

Low gross—G. J. Miller, Chicago, 85; A. Pither, Chicago, 85. Low net—C. E. Buzy, Philadelphia, 91—20—72; M. M. Meier, Chicago, 92—20—72; W. E. Sullivan, Chicago, 90—21—72.

The Royal and Ancient Golfers of Midlothian will hold their annual tournament today, play being at eighteen holes, and the field divided into five classes, according to the ages of the players. No member under 50 is eligible. The freshman class will include those from 50 to 54, both inclusive; the sophomores, 55 to 59; juniors, 60 to 64; seniors, 65 to 69, and royal and ancients, 70 and over. The royal and ancient dinner tonight will be a feast de luxe.

Junior golfers to the number of approximately seventy-five will attempt to make the "grade" today at Big Oaks in the preliminary round of the first annual championship tournament. The contest will be held mainly for the purpose of passing upon the eligibility of the players for membership in the newly formed state association, although the low-net winners will enter the match play, which will start Monday, Oct. 13.

Derby hats of doubtful vintage will be the headgear of more than 150 members of the Chicago Country club in the first "Iron Duke Handicap" tournament, which will be played today. The stipulations are that the players must use only a mid-iron and wear a derby. Middirons are plentiful around Flossmoor, and the derby quota has been reduced to the corkscrew one.

An exhibition golf match is scheduled at the new Laramie links, 63d and Cicero avenue, on Sunday afternoon, starting at 1 o'clock. Miss Ruth Shultz of Edgewood and George Hartman of Midlothian will play Miss Grace Sanders of Marquette and Charles Klugman of Dunedin.

OBANKERS HONORS AT PIA FIELDS

OE DAVIS.

nkers, although not as in the intricacies of demonstrated they ient golfing skill to go's banking supremn.

nson of the Southmoor nd holder of the west- mpionship, who is as- the Union Trust com- field of 299 starters, in it tournament of the kers' association at Country club with a the No. 1 course. n possession of the St. nship trophy for one erman of New York, on the trophy last year.

uch Is Second.

of Glen View, now with and Savings bank, fin- e behind Robinson, tak- e last hole, where Rob- a four. Lawson M. uis, who was runner up third with 42—41—83. grpes scores in class A

es of the Union Trust, 44— ckel, Chicago, 40—46—86; irst National, Chicago, 46— Pribble, Chicago.

aylor, president of the nd Savings bank, won ize in class A with 88— McCloud of the Union being second with 88 E. Herrick of Chicago e with 91—15—76, and n of Waco, Tex., was —15—76.

kes Hole in One.

ans won the low gross B, which was limited h handicaps of from 15 Graff, state bank exam- rn Illinois, climbed into making the sixth hole, one, for which he re- l prize.

two mystery prizes, and hese went to Andrew 0 year old player from s., who made a 4 on the e. Mr. Frame had a Charles Stevens of Bos- other mystery prize for enth hole.

dinner at night came sed, as in the afternoon working near the rail- utting the high power t and the big clubhouse for half an hour be- n was restored.

Three Courses.

owed its resource for a big crowd by using the A players competing nd the B players over As play did not start some of the foursome to finish. The players ll parts of the country, them expressed surprise ude of Olympia Fields.

class B were:

J. Miller, Chicago 85; A. 85. Low net—C. E. Buery, 20—72; M. M. Meise, Chi- ; W. E. Sullivan, Chicago.

d Ancient Golfers of Mid- d their annual tournament r at eighteen holes, and the five classes, according to players. No member may The freshman class will in- 50 to 54, both inclusive: 55 to 59; juniors, 60 to 64; , and royal and ancients, 70 royal and ancient dinner to finest de luxe.

to the number of approxi- ve will attempt to make the t Big Oaks in the prelim- the first annual championship contest will be held mainly of passing upon the eligibil- ers for membership in the ate association, although the will emerge for match play. Monday, Oct. 13.

dsteel visitors will be the re than 150 members of the club in the first "Iron Derby tournament, which the committee are that the only a mildren and wear are plentiful around Sko- ew in most cases has been ers are few.

golf match is scheduled at e links, 6354 and Cicero ave- afternoon, starting at 2 Hardin of Harvard and ck of Michigan will play mbers of Marquette and of Denver.

R TODAY, M. TO 9 P. M.

ACKERCHIEF

e pleased with the Quality and Value. red, ready for use.

ZALPACKERCHIEF

the Date

A New chanical inciple importance to interested in

ORD UCKS, TRACTORS Announcement Tribune, Oct. 5th

WASHINGTON ALL AGOG AS ZERO HOUR LOOMS

Forgets Scandal as It Waits Opening Game.

WORLD SERIES FACTS

WASHINGTON, D. C., Oct. 3. —[Special.]—Following are salient facts about the world's series and the probable lineups for the opening game, which will be played here tomorrow:

CONTENDERS — Washington, American league champions, and New York, National league champions.

FIRST GAME—At Washington [American league] park.

STARTING TIME—2 o'clock, eastern standard time [1 o'clock Chicago time].

PROBABLE ATTENDANCE—36,000.

WEATHER PREDICTION—Warm and cloudy.

PROBABLE BATTERIES — Johnson and Ruel for Washington; McQuillan and Gowdy for New York.

UMPIRES—Connolly at the plate, Klem at first base, Dineen at second base, and Quigley at third base.

PROBABLE LINEUP.

WASHINGTON.	NEW YORK.
McNeely, cf.	Lindstrom, 3b.
Harris, 2b.	Frisch, 2b.
Rice, rf.	Young, rf.
Goslin, lf.	Kelly, cf.
Judge, 1b.	Terry, 1b.
Bluege, 3b.	Wilson, lf.
Peckinpaugh, ss.	Jackson, ss.
Ruel, c.	Gowdy, c.
Johnson, p.	McQuillan, p.

BY IRVING VAUGHAN.

(Picture on back page.)

Washington, D. C., Oct. 3.—[Special.]—The national capital approaches its zero hour. Flags and banners fly and store windows are filled with signs extolling the virtues of "Bucky" Harris' champions. Looks like home coming week back at college. Baseball has proved that our seat of government is just a small town with a few trimmings.

As the big moment approaches the possibility of scandal yet uncovered is of no concern except to the skeptical newspaper men. Eventually there may come revelations, but for the moment only one thing matters. That one thing is that Walter Johnson, the nation's idol, faithful to his task and above reproach, stands ready to fire the first gun here tomorrow in a battle that will move Washington's Senators or the New York Giants one game closer to a world's diamond title and a pot of coin.

Scalpers Are Busy.

The cloud that passed over the game with the exposure that sent two Giants down the river for attempted bribery has had no appreciable effect on interest in the event. Hundreds still clamor for tickets. Hundreds will not get them. Scalpers are plying their trade. Some of them were grabbed today by government agents. There are stories that the sale of tickets was badly handled. Every world's series has been the same in this respect. Who cares?

Hereabouts the Senators naturally are favored to win the big bonors. The local partisans, rabid to an extreme, reckon without the strength of the Giants. Stanley Harris, the boy manager of the Senators, has warned the populace to expect too much. Harris knows whereof he speaks but he has confidence. That confidence, however, hangs mainly on his pitching staff and to the gent who is not concerned about a winner the Washington pitchers appear shaky. Johnson, of course, is excepted.

McGraw's Hurler in Doubt.

McGraw for some strange reason remained away from Washington until late tonight. His men came on ahead and worked out today but in the absence of the leader of the Polo grounds forces nothing definite is known as to the latter's intentions.

Art Nehf, the sterling southpaw, still seems the logical hurler to throw into the battle with Johnson. Nehf, needing much rest between games, should be started early so that he can come back in a later battle, possibly McGraw has no intention other than to open with Nehf but fellows close to him insist he will turn up with Hugh McQuillan, a righthander. McQuillan's great game against the Pirates when the pennant was still at stake is pointed out as the reason for McGraw's choice.

The rest of McGraw's lineup is just as much a problem as his eventually pitching selection. One thing is certain and that is that Heinie Groh will not play third base. Frankie Frisch, however, will be at second base. The absence of Groh means that Fred Lindstrom, the Chicago youth, will have to guard the far corner. He is expected to be the leadoff man in the attack.

McNeely to Play All Games.

Manager Harris, who was around today willing to be interviewed about his plans surprised some people by stating that he intended to use McNeely, a right handed hitter, in center field in all the games. Until now it was figured a certainty that Nemo Liebold would draw the assignment in center whenever the Giants happened to use a right armed hurler.

Harris' sudden switch to McNeely was due to the work of the youngster during the hectic pennant winning days of the Senators. McNeely came up from Sacramento in mid-season. If it hadn't been for his work the world's series would not be opening here tomorrow.

In the matter of fielding there is only about one vast difference between the two teams. Frisch at his best is a fielder who covers much ground, but he may be handicapped by the injured finger that kept him out the last week of the season. On the other side of the bag there is none too much steadiness in Jackson, a youngster who is sensational at times and loose at others. There is none of that uncertainty in Washington's defense at second.

If Johnson gets by tomorrow without being forced into retirement the Senators will come back with the sensational Fred Marberry in the Sunday battle. Harris said today that he was planning along such lines. Thus he bears out the belief that his left handers are not ready. On Monday, however, Zachary will have to trot his left wing into action because there is no choice.

GASOLINE ALLEY—HE'S NOT SO HARD BOILED, AT THAT

'Throw Out Landis, McGraw and Stoneham'—Ban Johnson

(Continued from first page.)

New York Giants and the reports concerning arrangements for the world series, is deliberately seeking to hush things up. That is no way to deal with this situation.

Time to Clean House.

"The facts concerning this scandal must be brought out. And this is the time to clean up baseball. I am going to see that it is done. We must rid ourselves of these men, who will wreck our national sport if they are allowed to get away with what they are doing.

"Landis, to me, looks like an irresponsible character, and hasn't the judgment, in organized baseball, of a 10 year old child.

"We've got to do something to protect baseball against crooks who seek to corrupt the game. Landis, by his failure to go thoroughly into these scandal charges and punish all the guilty persons, is, in effect, protecting the crooks.

"He's a wild eyed, crazy nut. I was prepared to go along with Landis and not to criticize him. He has insulted everybody in baseball and he's now covering up the crooks, and for this reason, if for no other, he is no good to baseball.

"God knows the American league does not have to depend on a fellow like Landis to protect its integrity."

Hits Stoneham and McGraw.

Asked his specific reasons for demanding that Stoneham and McGraw retire from baseball, Johnson replied:

"Stoneham and McGraw—those are the names we hear every time there are reports of a scandalous nature cropping up in the game.

"The New York Giants should be forbidden to play in the world's series. Here we have this team, Stoneham and McGraw's outfit, coming into the world's series tainted and meeting one of our American league teams.

"We must know the truth about the circumstances attending the winning of that pennant by the Giants. I believe the stories told by the men who have been caught. Of course they are the goats. It stands to reason that one or two men can't throw a baseball game. As a rule, to throw a game you have got to get at least four or five men to be crooked, including the pitcher. I want to know just who was approached and just how many players were involved.

"Who Backs Players?"

"I also want to know who was back of these players. They did not do it themselves. Suppose, for instance, that it would have been worth $150,000 to the Giants to get into the world's series. Suppose some gamblers, or some men associated with them, wanted them to make sure they would win the pennant and get into the series.

"It seems possible that the same gang that wanted the Giants to win the pennant by crooked means would also seek to corrupt the series itself. That's what we want to find out about, and you may rest assured that the men assisting me in this investigation are not going to be fooled, intimidated, or called off.

"I believe Charles Stoneham is the worst influence we have in organized baseball. He and John McGraw must be driven from the game. They must never be allowed to get into the game again.

"And there is Arnold Rothstein, the big New York gambler. During our investigation we propose to show just what his friendship with baseball men has meant for baseball. We are not going to spare anybody."

SILENT ON JOHNSON

BY WESTBROOK PEGLER.

[United News Staff Correspondent.]

Washington, D. C., Oct. 3.—Hysteria was the sport of the evening in Washington as the world series inched nigher and nigher, and a good time was had by all.

The latest of Ban Johnson, president of the American league, in Chicago, were relayed by panting courier to Commissioner K. M. Landis in his apartment at the New Willard hotel and were received with picturesque loathing by the judge, who refused to comment.

Hank Gowdy, the Giants' catcher, a stalwart character in baseball, what with his war record and the fact that an army athletic field has been named in his honor, called at the Willard to see Landis on behalf of the Giants' players to demand a showdown on the honor of the men, individually and collectively.

This visit was a result of a published report in which Landis was quoted as saying: "I am convinced that there are other guilty parties." However, the commissioner is a three-hour diner and Gowdy apparently got tired of waiting for him to return.

Johnson's threat to drive Landis out of baseball was outlined to the commissioner. He said he just didn't want to talk about it, but he said it in such a way as to imply that he thought Johnson a very base character, indeed.

GRIFFITH FOR LANDIS

Washington, D. C., Oct. 3.—[By the Associated Press.]—Ban Johnson, president of the American league, has "spoken out of turn" in criticising the conduct of the O'Connell-Dolan bribery scandal investigation, and the Washington Senators are solidly in support of Commissioner Landis, it was declared tonight by Clark Griffith, president of the local club.

"Johnson is speaking out of turn," Griffith declared when asked about his position toward the stand taken by the American league executive. "His charges will have no influence upon the stand of the Washington club. We have every confidence that Commissioner Landis is handling the scandal situation satisfactorily and intend to go ahead with the series as if nothing had happened.

"Johnson has no right to attack Landis without showing he has something to back up his statements. This is Landis' job, not Johnson's. When the judge fails to clean things up, then it will be time for some one else to step in. But so far as I know the situation now, I heartily approve of all the commissioner has done and feel he has the case in hand, prepared to take any additional steps needed.

Furthers Personal Ends.

"Johnson, it seems to me, is simply utilizing the present upheaval to further his personal ends and stab at Landis."

Griffith added that he wanted nothing "covered up" because of its possible effect on the series.

"I want to see this affair sifted to the bottom; I believe Landis will do it unshirkingly," he said. "Everything is up to him."

Officials of the Giants, including President Stoneham, Treasurer Francis X. McQuade, and Secretary James Tierney, arrived tonight, but Manager John McGraw, at a late hour, had not put in an appearance.

DREYFUSS IS SOUR

Pittsburgh, Pa., Oct. 3.—Belterating his previous statement that he believed there were "others in the background" who knew all about baseball's latest scandal, Barney Dreyfuss, owner of the Pittsburgh Nationals, left for Washington today with the expressed intention of suggesting that Commissioner Landis reopen his investigation.

"I am going down to repeat all I said yesterday, to which some persons appear to have taken exception, and if anybody wants to start anything with me, I'll be there to give them all the satisfaction they want," the Pittsburgh magnate said.

Favors Ending World Series.

"If this thing is not cleared up properly and to the entire satisfaction of the public by bringing every guilty man to justice—and there must be more than two involved—I will be in favor of eliminating the world's series, for a time at least, as a growing menace to the best interests of the game. The series is being made into too much of a big circus or show, and in view of the present trend of things, is a growing menace."

Double Header Today in Chicago League Cup Series

The four leading teams in the running for the Chicago league cup will meet in a double header at Cermak's park today. The games will bring together the Logan Squares and St. Michaels at 1:30 in the opener, and the Cermaks and Blues in the second game.

O'CONNELL, 'THE GOAT' OF GIANTS' SCANDAL, PACKS TO GO HOME

NEW YORK, Oct. 3.—Jimmy O'Connell, Giant outfielder, one of the central figures in the scandal that has shocked baseball fandom, will return with his wife to his home in California, he said today.

"Now I am an outcast, and can only drift until this thing is cleared up—if it ever is," he said. "We are going to start back to California next Monday.

"What I will do after that I don't know," he said, mournfully. "I can't think. I am left adrift, with the only big thing in my life taken from me. And I got mine simply for carrying out the orders of my boss!

"I'm the goat!" he said over and over again.

FANS AT PARK

WASHINGTON, D. C., Oct. 3. —More than 800 persons were in line late tonight in front of the ticket booths at Griffith stadium prepared for an all night vigil to be present at 9 o'clock tomorrow morning when 2,500 bleacher seats will be put on sale. The line began forming early in the evening. Many of the ticket seekers were camped on boxes, some were squatted on the ground and others were propped against the cold wall of the stadium.

"CASE NOT CLOSED! I'LL FIND GUILTY!" IS LANDIS FLARE

WASHINGTON, D. C., Oct. 3.—[Special.]—With clenched fist upraised, Baseball Commissioner Kenesaw Mountain Landis exclaimed this afternoon:

"Other men were involved in this dirty mess of attempted bribery in the Giants-Philadelphia game besides Dolan and O'Connell, and——"

Bang! Down came the clenched fist on the table top as Landis continued:

"This case will never be closed until I have uncovered those other guilty ones and barred them forever from baseball."

Whatever thought may have been in the commissioner's mind favoring forgetting the scandal was routed out by the outburst of indignation that came to his ears from all parts of the country.

With his lean face aflame under that famous shock of gray hair, the commissioner went on, emphasizing every word with pointed finger:

"I would be remiss in my duty if I permitted this dirty thing to die now for lack of official action. Let me tell you that I am convinced that there are other guilty persons.

"Who they are, where they may be, I do not know now, but I'll find out, and I'll clean them out without mercy and without compunction."

Even this sweeping statement was phrased too weak as a promise to the public and a threat against the plotters to satisfy Commissioner Landis.

When the commissioner was asked on what evidence he exonerated Frisch, Kelly, and Young from O'Connell's charge of complicity, he said:

"I accepted their complete and absolute denial as the truth. Lacking other evidence, it was the only thing to do.

"Implication in a case of this kind in baseball is suicide. It would be unfair to these men and to baseball if I should hold them guilty without definite evidence."

Woods and Waters by BOB BECKER.

NEWS AND NOTES OF THE OUTDOORS.

SOME of the duck hunting gang got restless during the short cool spell that visited us this week, and away they went for a little hunt. Inasmuch as a storm with a north wind invariably brings down a few birds at this time of the year, the boys did find chances to sling some shot.

The hunters that invaded the mucky lowlands stirred up jacksnipe, while coots and small ducks gave other shotgun fans a little workout. However, there are swarms and swarms of ducks still up north, and until we get a real touch of winter there they will stay.

What a week the fishermen have enjoyed! Readin' the reports from various parts of Wisconsin is enough to make any fisherman close up his desk and beat it for the fishing grounds. Bass and muskies (especially the latter) are sure on the job.

Ben Dormeyer, who is on Gunlock lake in the Flambeau Indian reservation, sends us a call for help, as the big muskies are leaping hither and yon while the fishermen try to hang on to 'em. Today sees the opening of the Wisconsin grouse season, so some of the fishermen will desert their tackle for shootin' irons.

SAINTS BLANK ORIOLES IN 2D SERIES GAME, 6-0

Baltimore, Md., Oct. 3.—[By the Associated Press.]—Helpless before the sweeping southpaw curves of Howard Merritt of St. Paul, the Baltimore Internationals were whitewashed in the second game of the "little world series" here this afternoon by the score of 6 to 0. Only three Orioles

BASEBALL POOL REPORT ASKED

Immediate compilation of a report on activities of baseball pool operators in Chicago and Cook county during the season just closed was ordered from Washington yesterday by Leslie M. O'Connor, secretary to Kenesaw M. Landis, commissioner of baseball.

George F. Carroll, representing the commission, who has had charge of all baseball pool prosecutions for the commission during 1923 and 1924, received the order and began work.

Bary George Kulp, Former Baseball Player, Today

George R. Kulp, who for five years preceding the world war played third base for the Kansas City team of the Federal league, died Thursday at the Chicago Fresh Air hospital, where he was confined for the last two years from injuries he received in the war. The funeral will take place today at 2:30 p. m. from his home, 2908 Fleurnoy street. Interment will be at Elmwood cemetery. Funeral arrangements are being made by Square post of the American Legion.

Sox Crush Cubs, 6 to 3, and Half Way Win Our City Series

BY JAMES CRUSINBERRY.

Mr. Evers and his White Sox ball players now have the city series half won by virtue of a thrilling victory over the Cubs yesterday in the third game of the local classic. The score was 6 to 3, and it was by far the best of the three games played. The Sox now possess two victories and one defeat, while the Cubs have only one victory and two defeats.

Although it was Friday when folks are supposed to be busy, there was another crowd of more than 15,000 persons out, showing that most of Chicago's fans are much more interested in this civil strife than in the big baseball scandal in the east.

For a long time yesterday, five innings to be exact, it looked as if the crowd would witness a regular old time pitching duel between the veteran Red Faber of the Sox and Elmer Jacobs of the Cubs. When five rounds had been fought neither side had scored. The Sox had made only one hit off Jacobs and the Cubs had made three scattered blows off Faber.

Four Score in Sixth.

This slab duel continued until two men were out in the first half of the sixth and then Mr. Jacobs gave a base on balls after which luck turned against him and everything went to smash. Before he could get that third man out, four Sox players had rallied at the home plate. Those four were just enough to win, but the Cubs must be given credit for staging a game and spirited rally in the final two innings that had the Sox players and the south side fans pretty well scared.

They poled in three runs in the eighth and then filled the bases up in the ninth with no one out, being helped by an error. In this crisis, old Red Faber mustered up some of the wonderful reserve power that has made him a great pitcher for ten years and he got the side out with not another man scoring. To do this, he struck out one of the good Cub batters and then Eddie Collins and Earl Sheely executed a double play for him that ended it.

Bad Luck Hits Jacobs.

Jacobs might have continued the duel indefinitely with Mr. Faber if a tough bit of luck hadn't put him in a bad place in that sixth round. Just after Eddie Collins drew a pass, Earl Sheely poked a long fly down the first base line. It struck fair by only a few inches and might have been held to a single with Collins being stopped at third except for a freak bound. The ball hopped right over the wall and into the box seats down in the corner of right field for a homer.

Jacobs seemed to break after that, for Falk got a single, Kamm walked, and Bill Barrett laced out a corking double to the wall in left center that sent two more runs home and simply put the ball game on the bum as far as Mr. Jacobs and the Cubs were concerned. Jake gave way to a pinch hitter in the last half of the round and John Blake was the next pitcher. He breezed along nicely for two rounds, but in the eighth gave way to a pinch hitter and then Vic Keen came forth to finish.

Eddie Collins Hits Triple.

Vic seemed to be troubled with the same nervousness he showed on the previous day and after hitting one man and walking one, he served a nice one to Eddie Collins and Eddie socked it to the wall in right center for three sacks, sending two more runs over the plate. That commanding lead clinched the victory.

The Sox defense stood out prominently in the combat. The players executed three double plays that wiped a lot of north siders off the bases, the feature stunt of the day being turned in the fourth when George Grantham attempted to make his speedy legs carry him safely to the plate. One was out when George beat out a hit and Wels walked. O'Farrell followed with a long fly to Mostil and Grantham made a dash for third after the catch. On the way he saw that Mostil's peg was going away over Kamm's head, so George just put on more gas and decided to go clear home. He came in like a tiger, but Faber had backed up third base, recovered the ball near the Cubs' dugout and shot to Schalk who made a nifty tag of George on the heel as he legged it home.

Cotter's Double Scores Two.

It was Grigsby who opened the successful assault on Faber in the eighth when he led off with a single. Hollocher was pulled off the bench to bat for Bob Barrett and walked. Then Cotter delivered a line drive to the wall in left center for two bases, scoring both Grigsby and Holly and a moment later, Cotter came home on Adams' single.

Going into the ninth, three runs behind, the Cubs made a brave attack when Grantham opened with a single. Wels cut a sharp grounder to Bill Barrett and a possible double play was in front of him, but he booted the ball and got no one. Then O'Farrell lined a vicious drive to right and Hooper came in for all get out, attempted a shoestring catch, but failed to hold the ball and the bases were filled. Old Mr. Faber then struck out Grigsby, after which Hollocher bounded to Collins, who tagged O'Farrell and shot to Sheely for the double play that ended the game.

SOX OUT IN FRONT

CUBS.

	AB	R	BH	TB	BB	SH	SB	P	A	E
Adams, ss.	4	0	1	1	0	0	0	2	5	0
Heathcote, cf.	4	0	0	0	0	0	0	4	0	0
Grantham, 2b.	4	0	0	3	0	0	0	1	2	0
Wels, rf.	3	0	1	1	1	0	0	0	0	0
O'Farrell, c.	4	0	0	2	0	0	0	4	1	0
Grigsby, lf.	4	1	1	1	0	0	0	2	1	0
R. Barrett, 2b.	2	0	0	0	0	0	0	1	0	0
Hollocher, 2b.	1	1	0	0	0	1	0	0	2	0
Cotter, 1b.	3	1	1	2	0	0	0	12	0	0
Jacobs, p.	1	0	0	0	0	0	0	0	1	0
Blake, p.	0	0	0	0	0	0	0	0	0	0
Keen, p.	0	0	0	0	0	0	0	0	1	0
Totals.	*32	2	3	10	2	1	0	27	13	0

*Harinett filed out for Jacobs in sixth. Miller batted for Blake in eighth.

WHITE SOX.

	AB	R	BH	TB	BB	SH	SB	P	A	E
Mostil, cf.	5	1	1	1	0	0	0	1	2	0
Hooper, rf.	3	1	1	2	1	0	0	2	1	0
Collins, 2b.	4	1	1	3	1	0	0	5	3	0
Sheely, 1b.	4	1	1	4	0	0	0	10	0	0
Falk, lf.	4	1	2	2	0	0	0	0	0	0
Kamm, 3b.	4	1	1	1	0	0	0	1	2	0
W. Barrett, ss.	4	0	1	2	0	0	0	1	4	1
Schalk, c.	3	1	0	0	0	0	0	7	3	0
Faber, p.	3	0	0	0	1	1	0	0	2	0
Totals.	33	6	8	15	3	1	0	27	17	1

Cubs	000	000	030—3
White Sox	000	004	002—6

Two base hits—W. Barrett, Hooper, Cotter. Three base hit—Collins. Home runs—Sheely. Struck out—Jacobs, 3; Faber, 6; Blake, 1. Bases on balls—Jacobs, 4; Faber, 2; Keen, 1. Double plays—Mostil-Faber-Schalk; Kamm-Collins-Sheely; Collins-Sheely. Hits—Jacobs, 4 in 4 innings; Blake, 3 in 5. Hit by pitcher—By Keen, Schalk. Wild pitch—Keen. Time —1:51. Umpires—Pfirman, Moriarity, Rigler, and Hildebrand.

CHASE REFUSES TO GIVE UP CASE AGAINST FIRPO

New York, Oct. 3.—[Special.]—Bernard H. Sandler, counsel for Canon William Sheafe Chase, said today that Canon Chase will not abandon his effort to have Luis Angel Firpo, Argentine pugilist, deported. The recommendation of Immigration Commissioner Henry H. Curran that the deportation proceedings be dropped because Chase's charges "proved to be entirely without support in fact, although all made under oath," has only served to increase Chase's activities.

Canon Chase is resting at Middletown Springs, Vt. When he returns, which will be immediately, he will try to have the testimony taken before the Ellis Island board made public, Lawyer Sandler said.

Take Up Case Monday.

Washington, D. C., Oct. 3.—[Special.]—Whether Luis Angel Firpo, Argentine heavyweight pugilist, shall be permitted to remain in the United States and go west on a barnstorming tour under the direction of Tex Rickard as is now contemplated, will be determined at the department of labor on Monday.

Theater Plans to Operate World Series Score Board

An electric scoreboard will be in operation this afternoon at the Star and Garter, reproducing the world's series baseball clash between New York and Washington.

REGISTER TODAY, 8 A. M. TO 9 P. M.

CITY SERIES DOPE

Figures on attendance and receipts for the third game of the series were as follows:

THIRD GAME.

Attendance	15,101
Gross receipts	$13,946.10
Commissioners' share	2,091.01
Players' share	7,109.45
Each club's share	2,369.82

TOTALS FOR THREE GAMES.

Attendance	46,606
Receipts	$42,247.80
Players' share	21,548.31
Commissioners' share	6,327.74
Each club's share	7,182.76

THE STANDING.

	W.	L.	Pct.
White Sox	2	1	.667
Cubs	1	2	.333

The fourth game will take place today at Comiskey park. It is likely Blankenship will hurl for the Sox and either Aldridge or Kaufman for the Cubs.

Today's game will be the last in which the players will share in the gate receipts. If the weather is good it is expected that about 30,000 persons will be on hand. In case of rain today the players will share in the Sunday game and it will be played at Comiskey park.

Vic Aldridge has been on the ailing list ever since the season closed. He had a slight fever Thursday and was little better yesterday. The Cubs have needed his curve ball badly in the battles so far.

TribuneDecisions

Decisions of The Tribune boxing representatives are:

At New York—Jimmy Slattery beat Jack Delaney [6]; Tony Marullo beat Billy Britton [10]; Joey Silvers beat Joe Glick, [7].

At Boston, Mass.—Red Chapman beat Johnny Shepard [10].

At Philadelphia—Pedro Campo beat Benny D. Gordon [10]. Jack Gallagher beat Jack Sabol [8].

NEWS FROM THE RACE TRACKS

DAILY RACING FORM'S SELECTIONS

AURORA.

CONSENSUS.

1—Parnell, Stay On, Modesta, Brunelh.
2—Los Enfield, Voogaris, Carlo, Lubeck.
3—Impossible, Baiza, Alluring, Bygone Days.
4—FOLLYMARA, Pomjola, Crescent, Miss Mischief.
5—Blue Bird, Mac O' Day, Little Andy, Ironman.
6—Fred Klaney, Little Ann, Flibbertygibbet, Proceeds.

LATONIA.

1—Gorget, Billy Klair, Seclusion, Uproar.
2—Watchful, Cherrycote, John Hager, Nogales.
3—Jupiter, Hocuse, Wapiti, Fantecha.
4—Sunspero, Pegasus, Child's Play, Quince Garden.
5—Brown Sugar, Sweep Park, Battle In, Blue Ridge.
6—OH SUSANNA, Dr. A. L. Bly, Flyaft, Menifee.
7—Pretty Politician, Sahak, Sagamook, Malt.

AURORA ENTRIES.

FIRST RACE—$650, claiming, 2 year olds, 6 furlongs—Stay On, 111; Bolivar Bond, 117; Red Squirrel, 107; Parnell, 116; Winnie Wynne, 104; Rec Reg, 101; Modesta, 114; Brunelh, 106; *Desert Gold, 101.

SECOND RACE—$650, claiming, 4 year olds and up, 5 furlongs—Los Enfield, 112; Lubeck, 115; Koalia, 10; Vesperia, 112; Northrop, 110; Sarafax, 112; Walter H Cook, 115; Richard Munro, 110; Marion Lewis, 112; Hambone, 110; Carlo, 115.

THIRD RACE—$650, claiming, 3 year olds and up, 6 furlongs—Mount Pleasant, 115; Bygone Days, 109; Salem, 104; Sunday Rest, 103; *Solomons Kilts, 104; Polychrenty, 116; Good Morning, 106; Alluring, 117; Saddlecloth, 113; *Woodland Queen, 101; *Impossible, 108; Hysteria, 112. Also eligible—Pegasus, 104.

FOURTH RACE—$750, claiming, Thomas J. Donovan purse, 2 year olds, 5½ furlongs—Miss Mischief, 104; Follymara, 105; Lissa, 104; Make Me, 115; *Crescent, 93; Pomjola, 105.

FIFTH RACE—$650, claiming, 3 year olds and up, 1 mile and 3-16—Harry Maxim, 112; Orchardeer, 109; Sportliner, 110; *Jasman, 98; Blue Bird, 107; Little Ed, 110; MacObuy, 115; Little Andy, 103.

SIXTH RACE—$650, claiming, 4 year olds and up, mile and 3-16—Landonia, 112; *Fred Klaney, 110; *Flibberty Gibbet, 107; Proceeds, 104; Miss Mac, 108; Heavy Artillery, 110; North Pine, 103; Little Ann, 112.

*Apprentice allowance claimed. Weather clear, track fast.

LATONIA RESULTS.

FIRST RACE—Claiming, purse $1,400, 4 year olds and up, 6 furlongs.

Horse.	Wt.	Jockey.	Odds.	Fin.
Spats, 103 [Francesco]	6.00	3.10	2.50	1
Naughty Nixie, 103 [Mayer]		3.10	2.50	2
Be More Careful, 108 [H'rd]			4.00	3

Time, 1:11 4-5. Corpse, Lierre, Pleasure, Moonlady, and Uncle Bert ran.

SECOND RACE — Claiming, purse $1,400, 3 year olds and fillies, 5½ furlongs.

Outcast, 115 [Garner]	5.50	2.90	
Speckled Beauty, 115 [Kel'r]	10.80	7.80	
Pool, 112 [Ruel]		4.30	

Time, 1:07. Gloria Gayle, Phila Stella, Winrock, Betty Star, Bridget O'Grady, Pirouette, Promising Laura, Backbiter, and Right Kate ran.

THIRD RACE — Claiming, purse $1,400, 3 year olds, 1⅛ miles:

Peter Maloney, 104 [Har]	38.10	12.10	5.80
Slicker, 109 [Mergler]		2.70	2.30
Beautiful Adda, 104 [L. McDermott]			2.10

Time, 1:46 4-5. Devil Girl, Waukulla, Off Spring, Daughter Dear, and Sassan ran.

FOURTH RACE—Purse $1,500, 3 year olds and up, 6 furlongs.

Bradley's Tony, 120 [Mc'r]	10.80	8.80	2.80
Columbia, 109 [McDermott]		2.40	2.10
Snookie Prosper, 104 [A. Francesco]			2.00

Time, 1:11 1-5. Lathrop, Georgie Buck, and Panic maker ran.

FIFTH RACE—Handicap, purse $1,800, 3 year olds and up, 1 mile:

Graeme, 113 [McDermott]	18.80	5.60	3.90
Hollocher, 108 [Harvey]		2.90	2.40
Beginners Luck, 103 [Hild]			3.50

Time, 1:37 2-5. Just David, Guest of Honor, Best Pal, Bourbon Boy, and Dare Say ran.

SIXTH RACE—Purse $1,500, 2 year old fillies, 5 furlongs:

*Bothermal, 108 [Garner]	4.40	4.10	2.70
*Kitty Pat, 112 [McDerm't]		4.10	2.70
Dangerillo, 104 [Stutts]			3.40

Time, 1:03 3-5. Bridesmaid, Elizabeth Rasen, Rural Route, Bargain Day, Adorable, and Vallette ran.

*Camden entry.

SEVENTH RACE—Claiming, purse $1,400, 3 year olds and up, 1 mile and 70 yards:

Lady M., 104 [McDermott]		9.90	6.00
Wida, 107 [Verratti]			18.50

Time, 1:43 3-5. Minus, My Valet, Finday, Pure Dee, and Oo La La ran.

LATONIA ENTRIES.

FIRST RACE—Purse $1,400, claiming, 3 year olds, 6 furlongs—Phil McCann, 100; Vol. 107; Session, 101; Keenan, 114; Ivy, 109; Gorget, 109; Dover, 103; Hitrump, 105; Billy Klair, 104; Uproar, 110; Elnaire, 103; Queen Bess, 104; Miss Bisbie, Dusty Mary, 111; Suzier, 104; Landward, 104; Nell Jo, 104; Newpink, 104; Quoin, 104.

SECOND RACE—Purse $1,400; maiden 3 year olds and up, 1 mile and 70 yards—Statler, 115; Mockles, 112; Bean King, 112; aMagic Wand, 112; Maledena, 114; bGrudge, 109; Cherrycote, 109; aWatchful, 112; bOld Bourbon, 109; John Hager, 112; aT. C. McDowall entry; bA. J. Gorey entry.

THIRD RACE—Purse $1,400, claiming, 4 year olds and up, 1⅛ miles—Escarpoette, 109; Major Carrel, 111; Flower Shop, 113; Fair Orient, 115; *Huonse, 111; Hor, 116; *Wapiti, 103; Hankin, 110; Fantecha, 107; Jupiter, 101; *Anita Boy, 101, 103; Mon Pere, 108. Also eligible, Randel, 108; *Opulent, 100; *Waridol, 103; *Pinsiok, 104.

FOURTH RACE—Purse $1,800, 3 year olds and up, 9 furlongs—Chilos Way, 102; Pegasus, 113; President, 113; Sun Shore, 109; Position, 109; Slight On Night,

CREDITS G. O. P. AS PIONEER OF TAX CUT TRAIL

Rival Plans Came Later, Mellon Aid Says.

[BY A STAFF CORRESPONDENT.]

Washington, D. C., Oct. 3.—[Special.]—Credit for forcing tax reduction was claimed for President Coolidge and Secretary Mellon tonight by Undersecretary of the Treasury Gerrard B. Winston.

GERRARD B. WINSTON.

The administration's position on the Mellon tax plan and the revenue measure as enacted into law was elaborated by Mr. Winston in a radio speech from station WCAP under the auspices of the Republican national committee.

Mr. Winston declared that congress approved the administrative and structural changes recommended in the Mellon plan. Partisan influences prevailed, he said, over "intelligent consideration of an economic subject" in the case of high income tax rates, failure to restrict tax exempt securities and inheritance taxes. Further tax reform, he said, is now required.

G. O. P. Forced Reduction.

"We have heard much in partisan debates in congress and in equally inaccurate campaign statements that the Mellon plan of tax reduction was cast aside and a better and a finer plan was adopted," said Mr. Winston.

"First, let it be understood that, had not Secretary Mellon proposed tax reduction and had not President Coolidge given support, taxes would not have been reduced this year at all. It was only after Secretary Mellon proposed tax reduction and submitted a complete bill that we heard of the Garner plan or the Simmons plan.

"You may roughly divide the changes made by the revenue act of 1924 into administrative, structural, and political. The administrative changes involve principally smoothing out of machinery of the law and creation of the board of tax appeals. The structural changes include release of taxpayers from technical restraints on free use of their property so long as no real income results.

Mellon Plan Enacted in Part.

"So far as the administrative and structural changes embodied in the revenue act of 1924 are concerned the recommendations of Mr. Mellon were, with a few unimportant exceptions, adopted by congress and are now the law.

"By the political features of the act I mean high income tax rates, failure to restrict tax-exempt securities and the increased inheritance taxes. It was on these subjects that partisan influence prevailed over intelligent, economic consideration of an economic subject."

PRICE OF MILK WON'T BE CUT, SAYS DEALER

The price of milk will not be reduced from 14 to 13 cents a quart, W. B. Wanser of Sidney Wanser & Sons said last night.

On Oct. 1 Chicago retailers cut their price to farmers 6 cents per hundred pounds. It was reported yesterday they planned a further reduction of 20 cents, though last night this was not verified by milk dealers.

Following this report Joseph Rushkewicz, secretary of the city council high cost of living committee, suggested to Ald. Joseph H. Smith, chairman, that the retail price of milk be put back to 13 cents, last winter's price.

KING OF HEDJAZ GIVES UP CROWN

JEDDAH, Arabia, Oct. 3.—[By the Associated Press.]—A committee of leading citizens of Jeddah and Mecca which demanded the abdication of King Hussein of Hedjaz tonight received a telegram from him dated Mecca, stating he was abdicating.

Mecca Is Deserted.

LONDON, Oct. 3.—Mecca is practically deserted and about 15,000 refugees are crowded in Jeddah.

Iben Saud has made no effort to take Mecca.

SALE OF SAMPLE DRESSES

$19.75

All the salesmen's samples from the most eminent manufacturers are in this group. Dresses for every occasion . . . of every material, style and trimming. Each is a value that has no equal anywhere in Chicago.

SAMPLE CLOAK & SUIT SHOP
4th fl.—36 So. State St.
N. AMERICAN BLDG.

REGISTER TODAY, 8 A. M. TO 9 P. M.

Announcing Karpen week, October 4 to 11, during which we offer a discount of 25% from the list price of any Karpen furniture. We carry a complete line of this standard brand.

Furniture floor, the seventh.

Mandel Brothers

Redingote leads the mode in
Misses' fall frocks

The season's foremost fabrics fashion girlish frocks after the lines which have achieved pronounced vogue for autumn daytime wear.

Charmeen, bengaline $35 *and soft crepe satin*

The long, tight sleeves and effectively embroidered silk under-dress put the authentic 1924 stamp upon each dress.

Colors which reflect the shades of autumn leaves and woods are much in evidence, and the style and quality apparent in the frocks sketched are typical of the entire group. *Fourth floor, State.*

Mandel Brothers

Sale of fall model sample neckwear

10,000 pieces of neckwear in a host of the season's smartest styles, are offered for this special selling at prices far below regular.

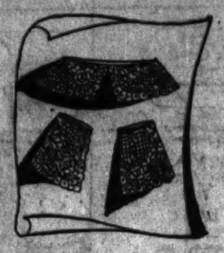

Venise lace neckwear $1

Collar and cuff sets, front and back collars, bib collars, collars in round, Jennie and Buster necklines; cream and ecru.

Silver rayon batik scarfs, $1

The glorious colors of the rainbow combine in various fanciful designs on these 72-inch scarfs.

Neckwear with real lace trimming, 1.25

Waist length panels; collar and cuff sets; slipover vestees, V-neck vestees, with modesties. Bib collars of net, with real filet or hand-made crochet laces; others trimmed with tucks, embroidery and valenciennes laces.

Real Irish and filet sets, 1.50

Long sleeved waistcoats guimpes collars modesties **1.50** *Collar and cuff sets yokes sleeves bib collars*

Neckwear in new styles
—the greater part real lace trimmed and hand-embroidered

Made of net, imported English broadcloth, batiste, faille silk and organdie. Trimmed with real filet, Irish, venise and valenciennes laces. In cream, ecru or white.

64-inch, fringed, fiber silk scarfs, 1.50

First floor, State.

Scarfs of crepe de chine and georgette, 2.25

Their gayly patterned centers are accentuated by contrasting colored hemstitched hems or long fringes. Jade and navy, white and black, orange and white, blue and gray, tan and brown. 72 inches long, 20 inches wide.

Hand embroidered linen vestees, 1.95

Collar and cuff sets, 1.95

Of Irish linen, hand-embroidered and with Irish picot edge and insertion. Buster and Lucille styles; white and ecru.

Scarfs of pure wool, 2.25

A diversity of Scotch plaids in many colors and patterns. 53 inches long; 12 inches wide. *First floor, State.*

Hand embroidered towels, 1.38

Made of fine quality oyster colored linen. Beautifully embroidered in many colors and patterns; hemstitched or colored thread-drawn ends. Size 18x30 inches.

Second floor.

Misses' pajamas of flannelette

1.95

Two-piece, slipover or coat style with regulation trousers. Various neck styles, with feather-stitching and hemstitching, some with frog fastenings. In stripes or solid colors with contrasting trimmings. *Third floor.*

Saturday specials from the Wabash Avenue Gift Shops

Myriad novelties, exclusive and unique, here await your selection. Gorgeous jewelry, imported trinkets, richly embossed leather goods and gleaming silverware are merely a few of the many beautiful articles included in these enchanting shops.

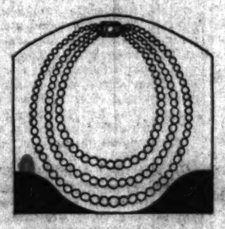

New pearl necklaces at 3.45

Two or three-strand necklaces of unbreakable beads in pink or cream luster. Sterling silver clasps set with colored stones.

Flexible bracelets at 2.95

Of sterling silver, set with brilliants in white and many colors.

8-day kitchen clocks, 3.95

Imported china-plate clocks, decorated with Dutch scenes; size 8 x 8 inches.

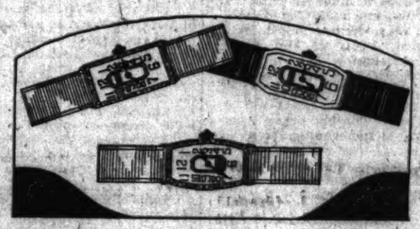

Wrist watches, 14.85
—14-karat solid white gold

The daintily engraved cases include the three most popular shapes. The 16-jewel lever movements are guaranteed, and these solid gold watches are offered at this remarkably low price for today only.

Brooches and bar-pins, 1.45

Of solid gold; plain or engraved; some set with brilliants.

Scarf pins of green or white gold, 2.95

Of solid gold, charmingly set with scintillant colored stones.

The new costume requires one of these modish imported

Beaded bags

Frame or draw style **3.95** In autumn tones

In rich colorings which lend a contrasting yet harmonious note to the new fall ensemble.

Fine silk linings and, in many cases, fringe, add to the original exceptional values.

Vanity cases, 5.85

Compact and convenient under-the-arm boxes, in dull or patent leather finish.

Mirror, tray and ivory fittings: coin purse, powder box, comb, lip-stick and perfume containers, with rose or blue tops.

First floor, Wabash.

Fine linen stationery 55c box

Excellent quality, lawn paper; ribbon tied and boxed; one-half below usual. Pink with white border; blue with French border.

Pocket knives at 2.95

Of solid gold, engine turned and engraved. Two fine steel blades.

6 sterling silver salt shakers, $2

1½-inch screw-top individual salt and pepper shakers. Set of six in box.

Silk pongee bloomers

2.95

Of heavy pongee; cut full and reinforced. Plain or hand embroidered in floral patterns. In women's, misses' and stout sizes. *Third floor.*

Make your own art pieces
—in Renaissance and polychrome effects.

Instruction given without charge daily from 8:30 a. m. to 5:30 p. m., on the seventh floor, mezzanine.

Wooden foundations and other materials may be purchased at very moderate prices. Many have already taken advantage of the opportunity offered and are producing delightful bits of real artistic merit.

A timely offering:
2700 pairs

Imported kid gloves, 3.45
—with novel cuffs

Of glace kid, in gauntlet style, with perforated ruffle cuffs in contrasting colors. The vogue for fall, harmonizing beautifully with the ensemble costume.

Also 1300 pairs 16-button gloves of black glace kid at 3.45.

First floor, State.

Coty's toiletries

L'Origan toilet water, 2.45

A refreshing requisite which needs no introduction. In Coty's original style bottles.

L'Origan perfume, 4.85

Two ounces in original bottles.

Styx perfume, 4.85

One-ounce bottle.

Talcum powder, 78c

You may choose your favorite Coty powder, for L'Origan, Styx, Jasmin, Chypre and Paris odors are included.

First floor, State.

SECTION TWO
GENERAL NEWS
SOCIETY, MARKETS,
WANT ADS.

Chicago Daily Tribune.

THE WORLD'S GREATEST NEWSPAPER

The Tribune's Telephone Number is
Central 0100

SATURDAY, OCTOBER 4, 1924. 15 **

Red Riding Hood

By ELIZABETH JORDAN

SYNOPSIS.

Mrs. Morgan Schuyler, one of New York's leading philanthropic and social lights, advertises for a young woman to work in her apartment mornings. The advertisement is answered by a girl evidently of birth and breeding. In spite of the fact that she admits a desire to hide her identity, Mrs. Schuyler accepts her on trust and tags her with the name of Hope Emerson.

Mrs. Schuyler's family consists of her mother, Mrs. Van Dorn; a young brother, Jim Van Dorn, and an older brother, Bertie, who is away. Sally Willis, Mrs. Schuyler's goddaughter, calls during the course of the morning.

The second morning of her employment Hope faints after receiving a mysterious telephone call. Mrs. Schuyler summons Dr. Horace Osborne. Hope tells the doctor she is employed during the afternoon hours on East 70th street. He offers to drive her there. She refuses to tell him the exact location of her employment, and asks him to let her out at the corner of 5th avenue and 70th street. The doctor starts back downtown, but suddenly remembers he has an appointment on 70th street.

By a strange coincidence his appointment is at the house where Hope is employed. He has been called in consultation with two other doctors. The patient is a boy of 5 years, and the entire household mysteriously revolves about the child, whose closest guardian is an uncle named Scarwenka. All of the members of this household are foreigners except Hope, who is known her as Sonia.

INSTALLMENT XVIII.

AROUSED IN THE MIDDLE OF THE NIGHT.

Dr. Phelps checked himself on a sudden realization that he was saying more than he had intended. It had been something of a relief to think things out audibly before this close mouthed and understanding associate. "In my opinion, it's all nonsense," he summed up. "I don't believe any one on the footstool cares who they are or what they do."

"There's no evidence, then, of any nefarious activities?" Dr. Osborne inquired—"bootlegging, gambling, anything of that sort?"

"Not the slightest—unless you call an abnormal consumption of garlic a nefarious activity. You would, if you were in and out of that confounded house as much as I am. For the rest, the atmosphere of domestic virtue and peasant living is as unmistakable as the garlic. However, the situation has its compensations," he added in a more colorful tone. "They've bought up a lot of my time, and they pay cash for every visit. It's plain they've plenty of money."

The limousine stopped at the 38th street address, and Phelps got out. His gloom, which had lifted slightly with his last words, descended upon him again so palpably that the observer could almost see it fall.

Osborne grinned to himself as he rode away. Then the grin broadened into a chuckle. He was not an especially imaginative person, but a diverting vision had momentarily swung before him. It was Maud Schuyler's pink face, wearing the exact expression it would have taken on if she had been listening to Phelps and had realized that her latest protégée was connected with his narrative. The picture so cheered Osborne that he bore with equanimity the discovery that he was exactly one hour and forty minutes late for his next appointment.

. . . . . .

From the Metropolitan tower New York was receiving the flashed signal that it was midnight. Catching this as she hurried across Madison square,

He paid no attention to her look of amazement.

Hope simultaneously offered herself a flash of personal sympathy, an indulgence rare for her.

Tonight, however, she was tired to the soul. Her first week in the Schuyler menage had been even more strenuous than she had expected, and the afternoons with her co-laborers on East 70th street did not serve as restoratives. This day had been a particularly trying one in both places, but she would soon be in bed and, though it was almost too much to hope for, possibly sleep. She entered the big apartment house with a sigh of relief, and returned with a smile the blithe greetings of the youthful night elevator operator who had an eye for feminine beauty.

"Mr. Van Dorn's been askin' for you, Miss," he brought out after these amenities.

"Mr. Van Dorn?" Hope frowned. "When?"

"Jest a little while ago—not more'n ten minutes. He come in and ast for you, an' then he went off again."

"But what in the world could he have wanted?"

Hope was addressing space, but the elevator operator took the response upon himself.

"I don't know, Miss, but he seemed awful disappointed because you wasn't home. He had a cab at the door, an' he kep' it waitin' while he come in and ast for you. Then he went off in it again."

The tribute of the girl's growing surprise brought further revelations.

"He seemed kinda excited, as if somethin' was worryin' him," the operator now remembered.

"Then Mrs. Schuyler must be ill, or Mrs. Van Dorn. Take me up quickly, please."

"No, Miss." But the operator started the car. "No one ain't sick here," he added. "Mrs. Schuyler come home from the theater 'bout an hour ago, an' she thought the play was rotten."

Hope smiled. It was like Maud Schuyler to exchange dramatic chit chat with the night elevator boy. It would be like her, if she felt in the humor, to give the lad a brisk and admirable summary of the drama. Nevertheless, on reaching the ninth floor, Hope used her new latch key as swiftly as she could, and entered the private hall of the Schuyler apartment with some apprehension.

The hall's aspect was reassuring. All was silence and darkness, the latter cut only only by the soft glow of the silk covered electric bulb near the front door. She went on to her room with definite relief. A call to action at this hour, and after what might certainly be considered a full day, would have been met if it had come, but the thought of it had not been appealing.

She undressed, drew a small electric flashlight out of her handbag and laid it on the stand at the head of the bed—a precaution she always took in strange rooms. Then, lured by the mute invitation of the square white tub, she indulged in a deliberate and refreshing hot bath. It was almost 1 o'clock when, with a sigh of combined fatigue and content, she entered the chintz daybed and drew up the covers. Almost immediately she began to feel sleep stealing toward her. During recent months, as she had confessed to Osborne, she had often been afraid of sleep, on occasions had even deliberately kept it away; but tonight its approach was as comforting as shade after the glare of a hot sun. She lay blinking drowsily at the square of sky framed by the room's one window. The stars seemed close and friendly.

She was aroused by a sound outside of her door, a sound she must have heard for some minutes before her tired mind became sufficiently alert to recognize it as a soft but persistent tapping. She sat up blinking and trying to remember where she was. The tapping continued, and now it was mingled with another sound, the sound of a voice uttering low and urgent words.

"Miss Emerson! Miss Emerson! Wake up! Please wake up!"

She flashed on the light. The tapping ceased, but the voice grew more compelling:

"Hurry, please!"

She thrust her feet into slippers, threw on her bathrobe, and, unlocking the door, opened it an inch. Immediately it was pushed wide from the outside, and Jim Van Dorn strode across the threshold carrying something in his arms. He paid no attention to her look of amazement or to her startled exclamation as she stepped back. Instead, he bore his burden to the daybed and dropped it there without ceremony. This done, he straightened, drew a deep breath of relief, and turned to meet her incredulous eyes.

"Gee!" he muttered, "that was a close shave! I was so afraid Maud would hear us that my teeth chattered."

Hope's eyes turned to the figure on the bed. It was Sally Willis, in full evening dress, and hurriedly wrapped in a fur coat whose folds had slipped aside. Her eyes were closed and she breathed slowly and heavily. In the room's dim light her fluffy bobbed hair seemed to glow around her head. She looked small, helpless, and oddly artificial as she lay there, her gold satin slippers protruding stiffly from the folds of the fur coat, the startling white-ness of her face emphasized by the rouge on her lips and cheeks. Gazing at her the observer seemed to see not a foolish and misguided young girl, but a mechanical doll that had suddenly run down and been tossed aside. Hope's eyes turned back to Sally's escort and that young man, leaning against the door, which in the interval he had closed, endeavored to meet them, and, failing, dropped his own eyes and looked wretched.

"How dared you bring her in here?" Hope asked in icy anger.

"Nowhere else to bring her, was there? Couldn't take her home in that state, could I? Couldn't take her to a hotel. Where the deuce could I take her?"

"You might have taken her into your sister's room," the secretary grimly suggested.

"I know. And never have heard the last of it. Just the same, that's what I meant to do till I thought of you!"

"Go now and get Mrs. Schuyler."

[Copyright, 1924, by Elizabeth Jordan.]

[Continued Monday.]

THE GUMPS—CRUDE OIL

$600,000 Paid by Catholics for Charities

Annual Report Tells of Thousands Aided.

Expenditures in excess of $600,000 for charity work in Chicago during the last year are tabulated in the 1923 report of the Associated Catholic Charities made public yesterday.

According to the report, home care was given to 7,866 adults and 15,608 children; an average of 533 children were cared for each day in nurseries; food, clothing and shelter were furnished 3,500 children in orphanages; lodgings were furnished for 32,286 men and boys; mothers and babes were given 40,000 days of care; shelter and training were given 507 delinquent girls; adoptions were arranged for 66 babies, and 308 others were placed in private homes for care.

Yesterday 20,000 letters were sent out in connection with the $250,000 campaign for the "Cardinal's Fund."

* *

Fort Worth Citizens Observe Gump Day

Fort Worth, Tex., Oct. 3.—[Special.]—Today was Andy Gump day in Fort Worth. Sidney Smith's famous candidate of the people was given a welcome befitting an aspirant for the highest office in the land.

Car builders at the Texas and Pacific shops constructed a replica of Andy's presidential caboose. It was mounted upon a truck and led a parade through the business section of the city. At 7th and Main streets B. D. Gallagher, county campaign manager for Andy, and State Senator Stuart, his district manager, addressed the crowd. Just as Gallagher was about to present Andy a messenger boy handed him two telegrams. The telegrams advised Andy of the withdrawal of both Coolidge and Davis and urged him to come to Washington at once. Thus Fort Worth was deprived of hearing the matchless statesman defend both planks of his platform.

* *

Hyde Park Legion Will Hold Parisian Revels

Members of Hyde Park post of the American Legion will transfer themselves in spirit to Paris on Tuesday night, when they will hold a "Bal Parisien" at the Trianon, Cottage Grove avenue and 62d street. The proceeds are to be devoted to the post's work among disabled veterans.

ASK ME! ASK ME!

BY ROBERTA NANGLE.

DOROTHY P.: You can write the gentleman care of Paramount studios, 485 5th avenue, Hollywood, Cal. Why do you want to receive his picture before he gets married? I hope you're not planning to be a little home wrecker!

JACK: Don't you go to the movies with a chip on your shoulder! Try staying away for a while and see if you don't miss them. I'll be delighted to hear from you again when you're in a more amiable mood.

LADY LOU: No, I don't think Percy Marmont is always miscast. I liked him a lot in "The Light That Failed" and in "If Winter Comes."

F. C. P.: Conway Tearle played the part of the long suffering lover in "Ashes of Vengeance." I assure you you're not the only one of his feminine admirers. He has a way with him that we all kinda like.

MELISANDE: What are you afraid of? I'm awfully glad you wrote and hope you'll do it again. Bert Lytell can be addressed care of First National studios, Hollywood.

TARZANA: There's no open sesame to the Line o' Type. Just keep trying and maybe you'll hit on a time when Vangie isn't hungry. All you need to make the Kick Korner is to be a good little kicker.

R. L.: Rod La Rocque has black hair and brown eyes. His address is Famous Players studios, Hollywood.

BILL: I hate to disagree with you, but I still think it was a dumb film. Glad you liked it, though.

CLOSEUPS

Milton Sills suffered a dislocation of the jaw while filming a fight scene for his next picture, "As Man Desires," at United Studios the other day. His opponent, Tom Kennedy, who is a matchmaker for the Hollywood Legion boxing bouts, broke a finger of his right hand. According to the studio hands it was a hot battle and Mr. Sills will not be able to work again until next week. Hope it hasn't spoiled his looks.

Frank Keenan has compiled a list of qualifications he considers to be suitable to the ideal Thespian. Here is the list:

The laughter producing qualities of Charlie Chaplin and Buster Keaton.

The expressive hands of George Arliss.

Douglas Fairbanks' personality.

The emotion of Duse.

The statelliness of John Barrymore.

The expressive stride of Leo Ditrichstein.

What do you think? Personally, any one so nigh to perfection would make me sort of tired.

Eat Raw Food and Live to Be 150 Years Old, Expert Advises

Eat raw food and live to be 150.

That's the advice Dr. St. Louis Estes of Los Angeles, father of the American Raw Food Eaters' Health club. He doesn't say just why one should want to live to that age if subsisting only on raw food. But he shows himself looking like a man of 35 at 60 years of age, as a proof of his claims that raw foods keep the blood healthy and so does away with the ills man is popularly supposed to be heir to.

Dr. Estes is a lecturer for the United States public health service, and supervisor in eleven states for the life saving corps of the Red Cross, so he has ample opportunity to spread his faith.

Cooking foods kills 90 per cent of the food value, he says. The little strength left after cooking is partly used eliminating the dead matter caused by cooking, he says. There's little left to make perfect men.

A diet of "natural food, that is milk and raw fruits and vegetables, will cure baldness and bad teeth, rheumatism, weak eyes and ugly dispositions, and above all raw food will keep one slim and energetic. Thirteen years ago, Dr. Estes says, he cured himself of paralysis while he was living at La Grange, by eating raw food.

* *

Woman Loses All She Owned: Poems and Photos

Did you find a package containing poems in manuscript and some yellowing photographs of actors of a generation ago? They were lost in a taxicab in Chicago on Sept. 9 by Mrs. Adaline F. Norcross, now of 225 55th street, Los Angeles. She is in straitened circumstances and had hoped to support her declining years through the sale of the poems and the publication of theatrical memoirs. The Masonic order in Boston, her former home, paid her fare to the west, and it was while hurrying through Chicago that she lost her papers.

* *

Expect 100,000 Fans at Chicago's Radio Picnic

More than 100,000 radio fans are expected to attend the first annual radio picnic, the first event of its kind ever held anywhere, which will take place in Grant Park stadium next Saturday. Mayor Dever, through the local broadcasting stations, has invited fans from all over the middle west to attend. One feature will be the presence of more than 100 engineers who will answer questions regarding radio sets, parts and accessories. This service will be absolutely free and no apparatus will be sold or even displayed.

* *

REGISTER TODAY, 8 A. M. TO 9 P. M.

The Inquiring Reporter

Every Day He Asks Five Persons, Picked at Random, a Question.

The Tribune will pay $5 for each question accepted for the Inquiring Reporter to ask. Send name and address with your question to "The Inquiring Reporter," Chicago Tribune. For today's question Perry Singer, 4966 North Whipple street, was awarded $5.

The Question.

Whom would you rather see build the subway, the city or Samuel Insull?

Where Asked.

Lincoln park.

The Answers.

William Budd, 1050 Wellington avenue, physician's assistant — The city. It should be built and controlled by the city for the benefit of the people. Anything done by a so-called public utility corporation is to the eventual detriment of the people at large.

Mrs. A. J. Miner, 1503 North La Salle street, house wife — I should say the city, and it should be done right away, on account of the congested traffic and the inconvenience all around. You start somewhere and you always get there late. If the city does any work it is usually rushed through.

Dr. Harry Barnett, 2159 West Roosevelt road, dentist—I believe it should be built by the city, but not operated by it on account of politics. In that way it would be city property and the city could get the benefit from its operation. The city already has money that could be applied on the work.

Miss Ione Swindlehurst, 830 North La Salle street, student—O, what's the difference so it's done? Let's see; the city. If it were built right and run right after it was built it would be in the interests of everybody in the city. But keep politics out of it.

William Klosek, 1944 Seminary avenue, student—I'd rather see the city do it, and very soon, in order to relieve traffic congestion. In the busy hours it takes too long to get out of the loop. I know in Boston you are way out in the residence districts in a minute or so.

Military Training to End All Rioting, Col. Judah Asserts

COL. N. B. JUDAH.

Boston, Mass., Oct. 3.—In ten years the citizens' military training camps will have made such riots as occurred recently in Williamson county, Ill., impossible, Col. N. B. Judah of Chicago, civilian aid to the secretary of war for the 6th corps area, and a veteran of the Rainbow division, said in an address today before the Military Order of the World War in annual convention here.

Col. Judah declared that the riots in Williamson county were not among foreigners, as was believed in many parts of the country, but among "native Americans who lack civic responsibility."

"We have had large delegations of boys from that section in the last two years," he said. "In ten years more such scenes will be impossible."

Among the resolutions adopted today by the convention were proposals to increase the strength of the National Guard to 250,000 by June 30, 1926; to increase the enlisted reserve corps to 100,000 men; to increase the C. M. T. C. to 50,000 students annually.

* *

Red Cross to Conduct Roll Call Nov. 11 to 27

The eighth annual roll call of the American Red Cross has been set for Armistice day to Thanksgiving day, Nov. 11 to 27. The personnel for the Chicago chapter roll call, 616 South Michigan avenue, is as follows: James B. Forgan Jr., director; H. Russell Ross, assistant director; Mrs. Carter Harrison, chairman, women workers; Mrs. James A. Patten and Dr. Thomas E. Roberts, suburban chairmen. The executive committee, which has supervised the work of the chapter since the beginning of the war, will also take active part in the campaign. They are Marquis Eaton, chairman; James W. Scott, James Simpson, Albert A. Sprague, Frank O. Wetmore, William Wrigley Jr., Charles H. Wacker, Augustus A. Carpenter, and Jacob M. Dickinson Jr.

* *

Former Justice Clark to Address Sunday Club

John H. Clark, former justice of the United States Supreme court, will be the principal speaker at Orchestra hall tomorrow evening when he will address the Chicago Sunday Evening club at the first meeting of the season on "America's Interest in World Peace." Following a custom established in the eighteen years the club has existed, the meeting will be patriotic in character. A choir of 100 voices will provide special music. Judge Clark is president of the League of Nations Nonpartisan association, and has just returned from Switzerland, where he attended the sessions in Geneva.

* *

Ganna Walska Receives Offer to Play in Movies

[Chicago Tribune Foreign News Service.]

BERLIN, Oct. 3.—Ganna Walska today received a cable offer to play "Madonna," in a film version of "The Miracle," from the Famous Players company.

What's Doing Today

CONVENTIONS.

Society of Motion Picture Engineers.....Edgewater Beach
Women's Home Missionary society.....Edgewater Beach

MEETINGS.

Illinois State Institute of Homeopathy.....Auditorium
Newspaper Cameramen's association.Congress
Phi Sigma Sigma sorority..Edgewater Beach

LUNCHEONS.

Alpha Xi Delta sorority.....La Salle
Chicago Council of Foreign Relations.La Salle
Chicago Junior Culture club..Great Northern
Chicago Teachers' league.....La Salle
Delta Sigma Phi.....La Salle
Faculty of Lake View High school..Sherman
St. Pius' School alumni.....Congress
Texas Agricultural and Mechanical club.....Great Northern

EVENING EVENTS.

Home Builders of America, dinner-dance.....Great Northern

FIELD MUSEUM.

Moving pictures for children, "Animal and Bird Life," 9:30 a. m. Lecture, "Wild Animals I Have Known," by E. T. Seton, 3 p. m.

Defense Day Is Deplored in M. E. Vote

May Be Misunderstood, View of Ministers.

BY THE REV. W. B. NORTON.

Sterling, Ill., Oct. 3.—[Special.]—National Defense day as an annual affair was declared to be "ineffective and liable to misunderstanding," in resolutions unanimously adopted today by the Rock River conference of the Methodist Episcopal church. The resolutions were somewhat softened in tone to meet the objections of various ministers who insisted that the duty of all citizens is to uphold the government in every crisis.

The objection to Defense day was based on the belief that adequate preparedness can be achieved better in more quiet ways of training than by a national public demonstration.

The resolutions were ordered incorporated in the report of the committee on public policy of which the Rev. J. L. Gardiner, Austin church, is chairman.

The laymen's association of the Rock River conference met in an all day session at the Congregational church.

The following officers were elected: President, Raymond G. Kimbell, Chicago; vice president, Henry A. Hollmer, Freeport; secretary, James M. Kittleman, Chicago; treasurer, C. George P. Ellis, Chicago; vice presidents, Chicago district, John H. Taft and E. R. Alderson, Chicago; west district; Dr. J. L. Kendell, Joliet; Dixon district, Mrs. N. G. Vansant, Sterling; Rockford district, W. J. Young, Rockford.

A delegation of thirty men and women from Elgin, Ill., headed by Mayor Earl R. Kelley, invited the conference to hold its next annual session in the new Methodist Episcopal church there. The conference voted to accept.

Maj. F. B. Ebberts, state superintendent of the Anti-Saloon League, who was introduced by Bishop E. H. Hughes, said that without exception from the standpoint of bone dry members of the Illinois assembly the primaries were the "best ever held in this state."

"We are going to put up the most aggressive campaign ever waged in the fifteen contested districts," he said, "and we expect to have well over eighty bone dry members."

* *

Famous Elizabethan Room Is Made Over for Dancing

One of the noted "period rooms" in the annals of Chicago's architecture, the Elizabethan, off the south foyer of the Congress hotel, is no more, so far as the eye can see. It is to be known tonight and for some time to come as the Balloon room, and is now a retreat in black and red, with new lighting, for the dancers. The fresh décor is, of course, an overlay; for the Elizabethan room is structurally a part of the big hotel, and is not susceptible of reconstruction. A new organization of jazzinaries comes tonight to inaugurate the Balloon room—the Nighthawks, with Conductors Saunders and Coon in alternate direction.

* *

Celebrate Fifty-seventh Wedding Annversary

Pana, Ill., Oct. 3.—[Special.]—Mr. and Mrs. Christopher G. Richards, wealthy retired farmers of Centralia, Ill., today celebrated their fifty-seventh marriage anniversary at their home here. They assisted in settling the town of Rosamond, near Here. Mr. Richards is 86 and Mrs. Richards 81.

OCEAN STEAMSHIP MOVEMENTS.

Arrived.	At.	From.
Leviathan	New York	Cherbourg.
Aquitania	New York	Southampton.
Braga	New York	Marseilles.
Republic	New York	Bremen.
France	New York	Havre
S Amsterdam	New York	Rotterdam
Majestic	Southampton	New York
Orbita	Hamburg	New York
Giulio Cesare	Genoa	New York.
Em. of Scotland	Southampt'n	Quebec.
Tenyo Maru	Kobe	San Francisco
Sailed.	From	To
Pres. Harrison	Colombo	New York
Columbus	Southampton	New York
Deutschland	Southampton	New York
Lapland	Southampton	New York
Giuseppe Verdi	Naples	New York

FRIEND HUSBAND VS. FRIEND WIFE

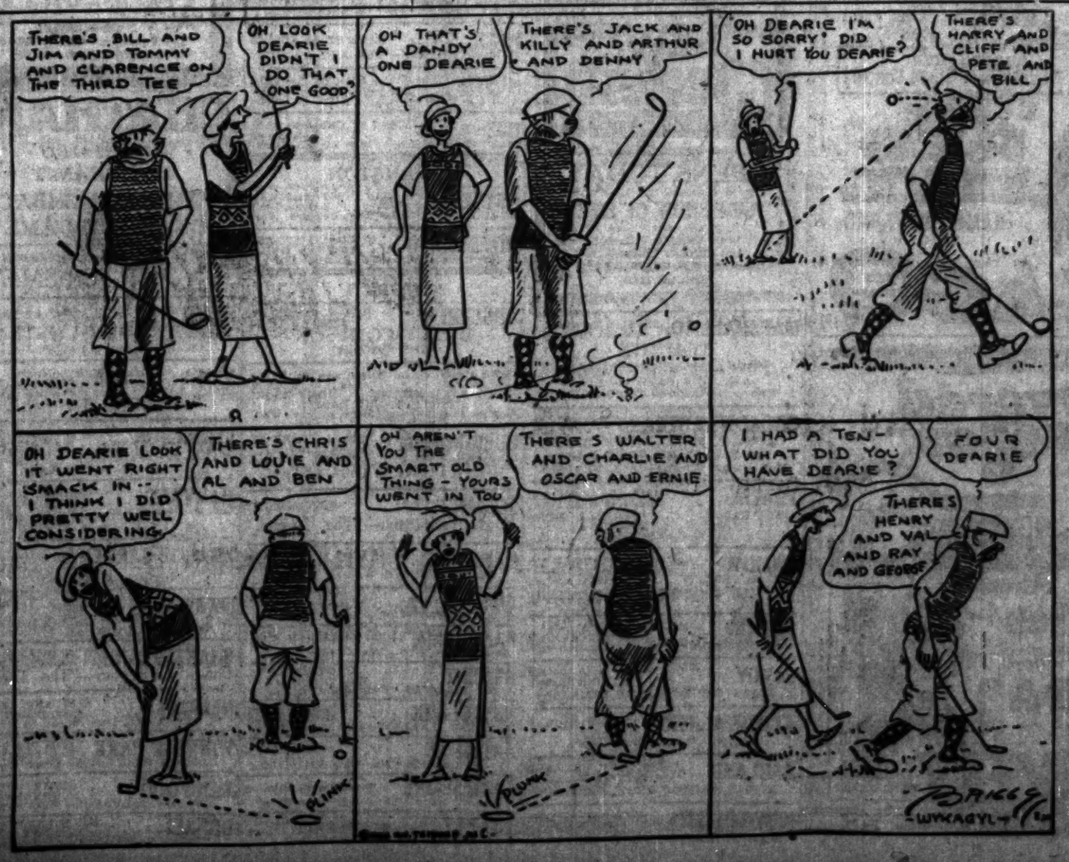

SENTENCE SERMONS—By the REV. ROY L. SMITH

Give Yourself Room—

—In your business to take time for outside interests.
—In your home to entertain a few choice friends.
—In your thinking to provide for a change of opinion.
—In your religion to see the good in other men.
—In your amusements to sidestep the debasing.
—In your spending to provide for some worthy charity.
—In your garden to grow a flower to be given away.

Your Child Isn't a Prodigy? Well, Well, How Lucky!

BY DORIS BLAKE.

Most young parents, and a good many older ones too, stir up a tempest in a teapot wondering whether or not their child is as bright as he should be, or not quite bright enough, and hoping secretly in their own hearts that the child is really precocious.

According to George E. Pratt, M. D., medical director of the Massachusetts Society for Mental Hygiene, writing in a current periodical, the precocious child is more to be pitied than to be desired. Of all children they run the greatest risk of being spoiled and pampered. They demand and get many indulgences not accorded others and develop an ease for absorbing praise comparable with the sponge absorbing water. And too often they develop into insufferable little prigs.

Nor do all precocious children by any means fulfill the expectations built around them. While some of them turn out brilliantly, an addition to the community, and to the country in which they are born, others grow too arrogant and contemptuous of others to make success in later life of easy achievement. In this way they defeat their best ends, while still other precocious children shrink into themselves from too much early attention and grow silent and queer.

Another type of precocious child recognized by phychiatrists is the child in whom unusual brilliance is undetected, a great deal of proper stimulation being required to bring it out.

This latter type, Dr. Pratt says, is apt to be much more upsetting to the routine of the home than the average, because he learns more quickly and is more active and investigative. As a result he is usually subjected to a perfect torrent of "don'ts" and "stops."

At school, too, he has his troubles, and is often reported as being unruly and mischievous. He gets his lessons in half the time necessary for the others and devotes the other half to mischief. Or because his studies make fewer demands on him he grows bored and uninterested and flunks because he won't exert himself.

So, while some precocious children need rigid curbing and checking in their headlong intellectual career, others have to be most carefully encouraged and developed.

It is a difficult problem at best, the training of the precocious child, and the lucky mother after all would seem to be the mother of the normal child, the child who is normal physically and mentally.

DORIS BLAKE ANSWERS

Teach Him to Dance.

"Dear Miss Blake: I am a girl, 16, and go dancing. I am a pretty good dancer and there is a fellow I like that can't dance. He is learning now and I'd like to talk to him but I don't want him to ask me to dance. Can you please help me, Miss Blake?

"BROWN EYES."

Brown Eyes, if you wish to make a good impression on this boy the nice thing to do would be to help him while he is learning to dance. Go to him and tell him you will be glad to dance with him that he may get the experience which is necessary to make him a good dancer. Remember, dear, you had to learn yourself, and some one was patient with you.

It Looks Encouraging.

"Dear Miss Blake: I am 19 and in love with a girl in my neighborhood. Until yesterday all we've done was to speak to each other. She called me over and I went. She asked me where I go every night, so I told her, and that's all that was said. I'm quite sure that this girl cares for me. So now I would appreciate it if you can help me win her love by advising me what to do. I'm rather bashful and I haven't got the courage to stop and get into a conversation with this girl.

"CHARLES."

The young lady has opened the way for you, Charles, so it should not be so hard for you. She would not have been interested enough to wish to know where you spent your time if she didn't care just a little bit, so it is up to you to take the next step. When you see her, stop and have a chat with her, and either ask to call upon her or suggest taking her to the movies or some other place of amusement.

HAROLD TEEN—THE SAGE AND THE SHEIK

Bright Sayings of the Children

The Tribune will pay $1 for each childish saying printed. The story told must never have been printed in any magazine or paper. It is not possible to acknowledge or return unavailable contributions. Please write on one side of the paper. Address Bright Sayings to Aunty Lee, Tribune, Chicago.

Billy had been to school for the first time and he wasn't favorably impressed with the idea of having to sacrifice his out of door playing.

"Gee, mother," he said when he came home for lunch, "I wish I wasn't ripe for school yet." G. P.

"George," said his mother, "when Aunt Emma passes the cake, just take one piece."

George took one piece; then when Aunt Emma passed the cake again he took another piece and so on till he had six pieces.

"Well," said mother, "did you just take one piece of cake?"

"Yes, but mother, I might as well have taken six at one time and saved Aunt Emma the trouble." G. McD.

Billy was taught to say "excuse me" when the occasion demanded.

Recently while visitors were at his home the child had many chances to excuse himself.

He evidently wearied of this and finally said, "Please excuse me for the whole day." C. C.

A FRIEND IN NEED

BY SALLY JOY PROWN.

Law Book Donation.

"We have a good collection of law books, all in excellent condition, which we wish to give to some young man who is interested in law—some one who cannot afford to buy them for himself. E. P."

This unusual offer will certainly appeal to students of law, at home or in school, and will undoubtedly prove a great help in pursuing studies along that line.

Illness and Misfortune.

"It is not for myself that I am asking, but for a young man, 23 years old. He was in the hospital for a month due to an infection in the hand, and during that time lost his position. He has tried hard to get work since, but has not yet been able to find any. His only suit is shabby, and he would be thankful to any of your readers who might be able to furnish him with a suit. He wears size 38-40. R. M."

We shall be only too glad to furnish you with the address of this young man, if you are able to help him out by donating a suit.

REGISTER TODAY, 8 A. M. TO 9 P. M.

TRIBUNE COOK BOOK

BY JANE EDDINGTON.

Cup Cake Shapes.

The cup cakes of tradition are baked in muffin tins, not rings, which have straight sides while those of the tins slope. The most used of all butter cake formulas have been used for cup cakes, but have you ever tried a three egg sponge cake batter for sponge cake? Small cakes so made and cut out, then filled with a pastry cream and allowed to ripen half a day are delicious, and, of course, exactly on the order of Washington pie, in individual portions, but you will want two per service. Plain they may be tough after the first day, then roast.

By the way, public cooking is making great strides hereabouts, it would seem. Two little iced cup cakes with a thick creamy icing which are served in one public place are as fine and homemade-like as any you ever tasted.

The sale of the so-called spice muffins, a gingerbread baked in wide and shallow cup cake tins and iced, has been enormous, and these have been carried far and wide like the Scotch shortbread which has gone all over the world from Edinburgh.

The recipe here published a year ago was for twelve muffins three inches across the top, although those on sale are baked in shallower tins and four inches across. Much of the success of these depends on the satisfactory baking together of one-fourth cup of butter, one-fourth cup of brown sugar, one-half cup of molasses, one-half cup of boiling water, about two cups of flour in which sift one and a half teaspoons of soda, one teaspoon of cinnamon, one-half teaspoon of ginger, and a little nutmeg with, finally, an egg. Cream butter, work in sweets, etc. Bake in a medium hot oven from thirty to forty minutes. Ice with plain water icing.

Stops itching— Reduces irritation

Clears away skin trouble

IF you have today a spot of eczema, or irritation on your skin, cleanse the affected part by bathing with Resinol Soap; then smooth in gently with the fingers a coating of Resinol Ointment. One application frequently stops the itching completely because the special soothing healing properties of Resinol help it to sink deep into the pores where the trouble really lies and restore a normal condition.

Use Resinol Soap daily for your toilet and bath. It helps to keep the skin healthy. Ask your druggist.

RESINOL

Make your hair beautiful Use ASBRO PRACTICAL HAIR CURLERS Caressingly soft Cannot crack the hair

"Road Map of Life" FULL DETAILS TOMORROW

MOTION PICTURES DOWNTOWN

JONES, LINICK & SCHAEFER

ORPHEUM STATE AT MONROE

Continuous from 9:30 am

ALBERT E. SMITH PRESENTS

A ROMANCE OF THE SPANISH MAIN WHEN PIRATES SAILED THE SEAS!

CAPTAIN BLOOD

By RAFAEL SABATINI, Author of "The Sea Hawk"

"A worthy production of a rousing tale better suited for screen production than 'The Sea Hawk.'" —Rob Reel, American.

"A lusty film—as lively, exciting and elaborate as 'Scaramouche' and 'The Sea Hawk.'" —Polly Wood, Examiner.

A DAVID SMITH Production | 4TH HUGE WEEK | A VITAGRAPH Picture

McVICKERS Madison at State—Continuous

MONDAY

HELP!

"THE STORY WITHOUT A NAME"

Agnes Ayres Antonio Moreno

HELP! Name this Radio-Photoplay Mazuma Contest thrill-classic and win $5,000 cash.

Extra Features: "HILO" A character sketch | Chas. Ahearn and His Midnight Jesters Band

today 1:10-3:15-5:20-7:25-9:30 THE JAZZ WEEK SHOW SURPRISE NOVELTY AND SPECTACLE Charles Straight and His Rendezvous Orchestra. Ruth Etting Boris Petroff Dorothy Kerin Frankie Classon Milt Clifford Pat London Claude Gore by McVickers Symphony Orchestra, directed by Ed. Leonold Spitalny, and the James Cruze Production "THE CITY THAT NEVER SLEEPS" A Paramount Picture

THIS WEEK

TARNISH

GILBERT EMERY'S STAGE HIT

MAY McAVOY RONALD COLMAN NORMAN KERRY

Sunday Noon Mighty Twin Organ Concert

Monday "The RED LILY" RAMON NOVARRO

WALLACE BEERY ENID BENNETT

BALABAN & KATZ CHICAGO STATE ST. at Lake

JESSE L. LASKY'S IMMENSE PRODUCTION

"The Covered Wagon"

It's rolling away! This week is its last!

POPULAR PRICES

CONTINUOUS from 9:30 A.M.

Coming Monday

HER GREATEST FILM

Marion Davies

"YOLANDA"

By Charles Major, Who Wrote "When Knighthood Was in Flower"

With Ralph Forbes, Lyn Harding, Lois Ernst, Jerry Devine. Directed by Robt. Vignola.

BALABAN & KATZ ROOSEVELT STATE ST. at Washington

Colosimo's Restaurant

Wabash Ave. at 22nd St. Calumet 1127

Brilliant and Sparkling in the Haven of Chicago's Fascinating Night Life

Amusement seekers of the good old town of Chi are flocking to our all-star Midnight Vaudeville Show, given in conjunction with our regular CABARET.

Clean, Exclusive, Popular acts.

Theatrical nights every Tuesday. Irresistible Dance Syncopations by Mr. Peter DeQuarto's "JAYSEE" Orchestra.

Table d'Hote Dinner 6 to 9 p. m., $1.25

A la Carte Service at All Times

Check the Date

Announcement SUNDAY, OCT. 5th of Economic Value to all prospective and present owners of FORDS

FOR ITCHING TORTURE

Use Antiseptic Liquid Zemo

There is one remedy that seldom fails to stop itching torture and relieve skin irritation, and that makes the skin soft, clear and healthy.

Any druggist can supply you with Zemo, which generally overcomes skin diseases. Eczema, Itch, Pimples, Rashes, Blackheads, in most cases quickly give way to Zemo. Frequently, minor blemishes disappear overnight. Itching usually stops instantly. Zemo is a safe, antiseptic liquid that may be applied at any time, for it does not show. Trial bottle 35c, large size $1.00. Zemo Soap, 25c. All druggists.

zemo FOR SKIN IRRITATIONS

Advertise in The Tribune | Subscribe for The Tribune

MOTION PICTURES DOWNTOWN

STARTING TODAY WILLIAM FOX PRESENTS

EDMUND LOWE in HONOR AMONG MEN

ADAPTED FROM RICHARD HARDING DAVIS' NOVEL "THE KING'S JACKAL"

He was a gambler in women's hearts — but he played the game on the level

MONROE MONROE AT DEARBORN

STATE-LAKE ORPHEUM CIRCUIT VAUDEVILLE—EXCLUSIVE PHOTOPLAYS

Priscilla Dean in "THE SIREN OF SEVILLE"

At 11:15 a. m., 1:05, 4:50, 7:30 and 10:30 p. m.

CASTLE STATE AT MADISON EXCLUSIVE CHICAGO SHOWING BEBE DANIELS and RICHARD DIX "SINNERS IN HEAVEN" Starting Tomorrow THOS. MEIGHAN—"THE ALASKAN"

RANDOLPH State at Randolph 8:30 to Midnight *Kathleen Norris' Story*—"BUTTERFLY" KENNETH HARLAN, LAURA LA PLANTE NORMAN KERRY, RUTH CLIFFORD

WEST

CENTRAL PARK Roosevelt Road at Central Park

Tonight and Every Night and This Week Vaudeville

Film Feature Motion Picture Last Times Today The Wright Dancers Sensational Song and Dance Fantasy Corinne & Albert Personality and Laughter The 7 Blue Demons Astounding Tumbling Feats Eddie Hill A Riot of Fun Grace Ayre & Co. Beauty and the Beast of Style PLUS BETTY COMPSON —in— "THE FEMALE"

NEW Western AVE. AT CALIFORNIA

West Side's De Luxe Family Theatre

OPENS TODAY

2 P. M. Continuous 'Till 11:30 P. M.

"SIDE SHOW OF LIFE"

A Paramount Picture With ANNA Q. NILSSON and ERNEST TORRENCE Comedy—Latest News—Scenic SPECIALTIES

MARSHALL SQ. 22d St. & Marshall Bl. Doors Open 1:30 TOM MIX "THE LAST OF THE DUANES" Also "OUR GANG" Comedy Tomorrow—"ALONG CAME RUTH"

BROADWAY STRAND Roosevelt Rd. at Paulina ANNA Q. NILSSON—"INNOCENCE" and VAUDEVILLE SPECIALTIES Monday and Tuesday—JACK DEMPSEY

THALIA 18th and Allport Sts. Cont. 1 to 11:30 P. M. VIOLA DANA WALTER HIERS "ALONG CAME RUTH" ALSO VAUDEVILLE

HAMLIN 3836-38 W. MADISON ST. —MATINEE DAILY— WM. FAIRBANKS EVA NOVAK "THE BATTLING FOOL"

MADLIN Madison St. Nr. Lincoln St. ADOLPHE MENJOU LEATRICE JOY—"The Marriage Cheat"

SAVOY 4246 W. MADISON MATINEE TODAY BETTY COMPSON—"THE FEMALE"

KEDZIE ANNEX 3219 W. Madison Special Production—"WINE"

ASHLAND MADISON NR. ASHLAND MATINEE DAILY BETTY COMPSON—"THE FEMALE"

NEW VIRGINIA MADISON STREET AT HALSTED SHIRLEY MASON—"The French Doll"

NORTHWEST

IRVING IRVING PARK BLVD. AND CRAWFORD DOUBLE FEATURE PROGRAM MARIN SAINTSBURY—BOWER BLUE "DAUGHTERS OF PLEASURE" and "BIG BOY"—WILLIAMS "THE FRESHIE"

NEW TIFFIN NORTH AV. at ASHLAND BOOTH TARKINGTON'S "The Turmoil" GEORGE HACKATHORNE and ELEANOR BOARDMAN

CRYSTAL North Av. at Washtenaw Continuous 1:30 to 11:30 "The Turmoil" —WITH— ELEANOR BOARDMAN

COMMODORE 5105 Irving Park Blvd. Phone Jupiter 4048 Continuous 2 to 11 P. M. LON CHANEY "HUNCHBACK OF NOTRE DAME" Commodore Orchestra—Walter Blaser, Cond.

MILFORD 3311 N. CRAWFORD BETTY COMPSON "THE FEMALE"

CAPITOL KEDZIE at LAWRENCE "THE CHECHAHCOS"—All Star Cast Children's Matinee—TOM MIX

RIVOLI Elston-Crawford-Montrose Cont. 1:15 to 11:30 Viola Dana-Lew Cody—"REVELATION"

AUSTIN

PLAISANCE 400 N. Parkside Ave. VIOLA DANA Lake Stc—Main 2:30 & 4 ADOLPHE MENJOU "OPEN ALL NIGHT"

PARK LAKE ST. at AUSTIN ANNA Q. NILSSON—"THE FIRE PATROL"

AUSTIN 5819 W. MADISON MATINEE TODAY ANNA Q. NILSSON—"THE FIRE PATROL"

IRIS 5743-7 W. CHICAGO AVE. Patsy Ruth Miller—"Fools in the Dark"

EVANSTON

NEW EVANSTON 1560 SHERMAN Matinee Daily REGINALD DENNY—"The Reckless Age"

HOYBURN 615 DAVIS STREET MATINEE DAILY Lionel Barrymore—"The Eternal City"

NORTH

ADELPHI 7074 N. CLARK ST. CONT. 2 TO 11 BETTY COMPSON "THE FEMALE"

DE LUXE On Wilson Ave. at 'L' Sta. Cont. 2:00 to 11:00 PATSY RUTH MILLER MATT MOORE "FOOLS IN THE DARK" Children's Mat.—"Daughters of the West"

BUCKINGHAM 3310 N. CLARK ST. Cont. Show 2:30 COLLEEN MOORE CONWAY TEARLE "FLIRTING WITH LOVE"

JULIAN 918 BELMONT Booth Tarkington—"The Turmoil"

PARKSIDE Clark at North Ave. TOM MIX—"THE WAGON TRAIL"

BUGG LINCOLN at ROSCOE Matinee Daily MARIE PREVOST—"Daughters of Pleasure"

PANORAMA 717 SHERIDAN ROAD THOS. MEIGHAN—"The Confidence Man"

REGENT 3746 Sheridan Rd. Mat. Cont. 2 to 11 ALICE CALHOUN—"Code of the Wilderness"

NEW CLARK CLARK at DIVISION KENNETH HARLAN—"Poisoned Paradise"

ARGMORE 1040 ARGYLE Wm. Farnum—"The Man Who Fights Alone"

LAKE SHORE Broadway at Belmont Norman Kerry—"Is Money Everything"

TEMPLE 5641 N. CLARK 8—ACTS OF VAUDEVILLE—8

MOTION PICTURES NORTH

RIVIERA BROADWAY & EAST LAWRENCE AVE. UPTOWN SQUARE

Never before such a masterful romance as this!

It's the greatest of all love-adventure stories.

"The SEA HAWK" With MILTON SILLS Enid Bennett Wallace Beery

B. & K. Stage Show Doors Open 1 P. M. —MONDAY— "In Hollywood with POTASH & PERLMUTTER" Alice Gentry—George Sidney Vera Gordon—Monty Banks Constance and Norma Talmadge

CHATEAU

VIOLA DANA "ALONG CAME RUTH" 5—Big Vaudeville Acts—5

BRYN MAWR Bryn Mawr at 'L' Sta. Cont. 1 to 11:30 P. M. CLARA BOW—"WINE" 5—High Class Vaudeville Acts—5 Vaudeville Appears at 4, 7:15, 9:45 P. M.

CLERMONT 3230 N. CLARK ST. MAT. 1:30 ART MIX "A RIDER OF MYSTERY RANCH" Comedy—Serial—Fables

KEYSTONE 3012 SHERIDAN ROAD LARRY SEMON "THE GIRL IN THE LIMOUSINE" Also "OUR GANG" Comedy and H. C. WITWER'S—"Telephone Girl"

HOWARD N. W. 'L' Sta. at Howard Cont. from 2:15 to 11:15 LON CHANEY "HUNCHBACK OF NOTRE DAME"

THE VIC Sheffield and Belmont Mat. Today 2:15. Nite 7 P. M. PATSY RUTH MILLER MATT MOORE "THE WISE VIRGIN" 5—VAUDEVILLE ACTS—5

SOUTH

SCHOEPS' WEST ENGLEWOOD 63d & ASHLAND

NEW SHOW EVERY SUNDAY, MONDAY, THURSDAY NOW PLAYING

5—Stupendous Acts—5 VAUDEVILLE SUPREME

The Feature—VIOLA DANA. "ALONG CAME RUTH"

CHATHAM COTTAGE GROVE at 75TH Matinee Daily

LON CHANEY "THE HUNCHBACK OF NOTRE DAME"

KIMBARK 6240 KIMBARK AVE. "YOUTH FOR SALE"

HAMILTON 7187 AT PAXTON GERTRUDE OLMSTEAD "LOVER'S LANE"

VISTA ASCHER'S—Matinee Daily 47th & COTTAGE GROVE VIOLA DANA ADOLPHE MENJOU "SINNERS IN SILK"

LEXINGTON 1108 E. 63RD ST. MATINEE DAILY VIOLA DANA ALONG CAME RUTH COMEDY—PATHE NEWS

HARVARD 6320 AT HARVARD MAT. AND NIGHT George Hackathorne Eleanor Boardman "THE TURMOIL"

PRAIRIE GARDEN 53RD AND PRAIRIE AVE. VIOLA DANA ADOLPHE MENJOU "OPEN ALL NIGHT"

HARPER 53RD and HARPER AVE. Cont. 2:30 to 11:30 P. M. MAE MURRAY RICHARD BENNETT "YOU'RE FOOLING" and VAUDEVILLE

SHAKESPEARE 4609 AND 11 AVE. Cont. 2 P. M. Booth Tarkington—"The Turmoil"

VERNON 61ST AND VERNON Cont. 2:15 to 11:15 V. Dana-A. Menjou—"Open All Night"

WINDSOR PARK 2630 East 79th St. Cont. 2 to 11 P. M. VIRGINIA VALLI—"The Rental Price"

KENWOOD 1300 E. 47TH ST. Cont. 2:30 to 11:15 NORMA TALMADGE—"SECRETS"

DREXEL 850 E. 63RD STREET MATINEE DAILY "THE CHECHAHCOS"—All Star Cast

MOTION PICTURES SOUTH

ALABAN & KATZ COTTAGE GROVE at 63d ST.

IT IS TAKING CHICAGO BY STORM!

Rafael Sabatini's great story of love and adventure on the Spanish Main.

"THE SEA HAWK" With MILTON SILLS Enid Bennett B. & K. Stage Show —MONDAY— Hilarious! Humorous! "In Hollywood with POTASH & PERLMUTTER" Alice Gentry—George Sidney Vera Gordon—Monty Banks Constance and Norma Talmadge

HIYOLI

STRATFORD

RUDOLPH VALENTINO IN MONSIEUR BEAUCAIRE

Starting Tomorrow CECIL B. DE MILLE'S "FEET OF CLAY" with ROD LA ROCQUE

MISCELLANEOUS

LUBLINER & TRINZ PROGRESSIVE THEATRES

SENATE MADISON & KEDZIE

SABATINI'S STIRRING ROMANCE

THE SEA HAWK

with MILTON SILLS and Great Big Cast

LUBLINER & TRINZ Brilliant Stage Picture

ART KAHN AND ORCHESTRA Continuous 1:30-11:30

—Starting Sunday— RUDOLPH VALENTINO —in— "Monsieur Beaucaire"

PANTHEON SHERIDAN RD. AT WILSON

THE DASHING LOVABLE HERO

RUDOLPH VALENTINO in Monsieur Beaucaire

A LUBLINER & TRINZ Program of Colorful Stage Joys AL COPELAND AND ORCHESTRA Continuous 1:30-11:30 ALL SHOWS DE LUXE

—Starting Sunday— DeMille's Dramatic Spectacle "FEET OF CLAY" ROD LA ROCQUE, ZENA KEYNOLDS and Beautiful Cast

"Chicago's Finest Entertainment"

MOTION PICTURES SOUTH

WOODLAWN 63d STREET AT DREXEL

The LOVE KING IN A THRILLING LOVE STORY OF THE DAYS WHEN THEY WORE THEIR HEARTS ON THEIR SWORDS.

RUDOLPH VALENTINO in MONSIEUR BEAUCAIRE

—Starting Tomorrow— Cecil B. DeMille's Spectacular Production "FEET OF CLAY"

EMPRESS HALSTED bet. 62d and 63d

METRO Presents VIOLA DANA in "ALONG CAME RUTH"

Plus 5—Acts Loop Vaudeville—5 Matinee 2:30 P. M., Evening Cont. 7 to 11 Popular Prices Matinee Daily, 25c

JACKSON PARK Stony Island at 67th Cont. 2 to 11 P. M.

GEORGE HACKATHORNE ELEANOR BOARDMAN EILEEN PERCY "The Turmoil"

Century Comedy—International News

COVENT GARDEN 3630 N. Clark St. Matinee Daily "THE DESERT SHEIK"		ELLANTEE Devon and Clark Matinee Daily ANNA Q. NILSSON in "INNOCENCE"	
BIOGRAPH 3433 Lincoln Avenue Matinee Daily Booth Tarkington's "THE TURMOIL" With PAULINE GARON		MICHIGAN Garfield and Michigan Matinee Daily WANDA HAWLEY in "THE DESERT SHEIK"	
VITAGRAPH 3123 Lincoln Avenue Matinee Daily IRENE RICH in "PAL O' MINE"		WEST END 121 N. Cicero Ave. Matinee Daily Booth Tarkington's "THE TURMOIL" With PAULINE GARON	
KNICKERBOCKER 4317 Broadway Matinee Daily PAULINE GARON, JAS. E. KIRKWOOD in "THE FAINTED PLAINS"		MADISON SQ. 4740 Madison St. Matinee Daily WILLIAM FAIRBANKS in "THE BATTLING FOOL"	
PERSHING 4611 Lincoln Avenue Matinee Daily MARGUERITE DAW in "Gambling Wives"		CRAWFORD 19 S. Crawford Ave. Matinee Daily ANNA Q. NILSSON in "INNOCENCE"	
LAKESIDE 6730 Sheridan Road Matinee Daily GLORIA SWANSON in "HER LOVE STORY"		WILSON Madison and Western Matinee Daily IRENE RICH in "PAL O' MINE"	
WINDSOR Clark and Division Matinee Daily MARGUERITE DAW in "Gambling Wives" VAUDEVILLE		PARAMOUNT 3645 Milwaukee Ave. Matinee Daily WANDA HAWLEY in "THE DESERT SHEIK"	
DEARBORN 46 West Division RICHARD DIX and IRENE RICH in "ICEBOUND"		OAK PARK Wisconsin at Lake St. Mat. Daily VIOLA DANA in "OPEN ALL NIGHT" FASHION REVUE	
		LOGAN SQ. Milwaukee and Logan Bls. 2:30 Continuous to 11 IRENE RICH in "PAL O' MINE" 8—BIG ACTS OF VAUDEVILLE—8	

Society Shopkeepers Seek Name for Their Soon-to-Be "Store"

BY PANDORA.

Two ladies in search of a name—for their smart little shop at 43 East Division street. The two ladies are the ineffable Lucy Linn, formally known as Mrs. Howard Linn, and her coworker, "Boo" Clow. "Boo" is short for beautiful—or bootiful, as the case may be—and is a most apt adjective to attach to Mrs. Billy Clow. In fact, this pair of adventurers into shopkeeping are famous for their chic and their achievements in the world of fashion. Look to them, ye who desire to find out just what is what.

Between the fifteenth and the twentieth of this month is as definite as they can be about the opening of their shop, part of whose proceeds are to go each month to charity. Just which charity is to be benefited has not yet been divulged. We know only that it is a charity for children. Perhaps when we learn the name of the shop, we shall also learn the name of the charity.

The date is indefinite because the decorators are still in power, and as Mrs. Linn says, while it's most amusing to plan colors and corners, it's terribly slow getting them executed. The shop is in an English basement building, and occupies part of the ground floor and all of the one above. The front office on the ground floor has been leased by the Junior leaguers, in which to carry on their winter business.

Mrs. Clow made a flying trip east on Monday to do some last minute shopping. But the objects of her search must have been minute little extras, for I am told 'most everything was obtained abroad, the everything to include antiques, rare old French books and prints, dainty linens and startling lamps, unusual bits of furniture—just the sort of thing those two clever young women know so well how to choose.

I understand that both proprietresses are up north now, reveling in an interval of the great out of doors before the autumn activities begin in earnest, and they find themselves too much occupied even to glance afield.

Day's News in Society

The fashionable big balls and benefits of the winter indicate figurative milestones in each year's social season, with the debutantes' teas and parties, and the important weddings marking smaller divisions in the round of functions and pleasures with which society occupies itself.

Besides those dates which have been announced, the St. Luke's ball, which has been pushed forward from Nov. 29 to Nov. 6, the Billboard ball on Nov. 25, the Bachelors and Benedicts on Nov. 26, there are the Some Bachelors' ball, the First and Second assemblies, and the Twelfth Night ball, all of them among the most fashionable of the winter's functions.

Hugh Blythe is in charge of the Some Bachelors' party, which is set for Dec. 5 at the Congress hotel, and Robert A. Gardner, who is making arrangements for the assemblies, has reserved the Congress gold room for Dec. 24 and Jan. 16 for those affairs. The Twelfth Night ball and everything to do with it has heretofore been shrouded in mystery, but this year the date, Jan. 9, and the place, the Congress, have been disclosed. John W. Root is chairman of arrangements for the ball, which, it is promised will live up to the reputations for ingenuity and gorgeousness which its predecessors have made.

Among those who are to entertain parties of guests at the Harvest dinner dance at the Glenview Golf club this evening are Mr. and Mrs. Rollin A. Keyes, Mr. and Mrs. Gabriel F. Slaughter, Mr. and Mrs. Kenneth Burns, and Mr. and Mrs. William Dawes.

Mrs. Frederick C. Letts Jr., who has been women's golf chairman at Onwentsia for the last season, is in charge of arrangements for the club's annual Powwow, to take place next Tuesday. The golf events will include nine holes in the morning and a number of burlesque stunt contests for the afternoon. Luncheon between the morning and afternoon sessions and a dinner in the evening complete the program.

Mr. and Mrs. Gerald G. Geraghty of 523 Stratford place are receiving congratulations upon the birth of twin daughters on Sept. 29.

Mrs. Edward A. Leight of 2416 Lakeview avenue has returned from a six months' trip on the continent. With Mrs. Leight came her mother, Mrs. Albert Madlener, who has been abroad for a year and a half.

ANSWER TO WHAT'S WRONG HERE

When you are dummy, do not ask to look at your partner's hand. If he shows it to you do not presume to predict the issue.

WINNIE WINKLE, THE BREADWINNER: Winnie Should Have Typewritten It!

MARRIED

MRS. CLARENCE C. SCHIRRA.
[Koehne Photo.]

Miss Wilhelmina Elizabeth Burns, daughter of Mr. and Mrs. Owen M. Burns of 924 Crescent place, was married on Sept. 18 to Clarence C. Schirra, son of Mr. and Mrs. Charles Schirra of 619 Sheridan road, Evanston. Mr. and Mrs. Schirra are residing at the Drake.

Academy of Our Lady to Have Homecoming

The Academy of Our Lady in Beverly Hills will have its golden jubilee homecoming Oct. 10 to 13. Among the guests will be Cardinal Mundelein, Archbishop Edward Hobin, the Rev. Father Mullaley of St. Mary's, Mayor Dever, Edward L. McGillan, and Judge McGoorty.

* *

WASHINGTON SOCIETY

Washington, D. C., Oct. 3.—[Special.]—The Ambassador of France and Mme. Jusserand arrived in New York this evening after spending several months in their home in France. They will come to Washington tomorrow.

The Charge d'Affaires of France and Mme. de Laboulaye will go to New York the first of next week and will sail Wednesday on the La France for a leave of absence.

The charge d'affaires of Japan, Isaburo Yoshida, entertained at dinner this evening for the new United States ambassador to Japan, Edgar A. Bancroft.

Mrs. Frederick H. Gillett, wife of the speaker of the house of representatives, gave an informal tea this afternoon for Mrs. Warren Delano Robbins, who is the guest of Mr. and Mrs. Dorsey Richardson while here for a brief visit before returning to Berlin.

Mrs. George W. Vanderbilt is spending a short time in Washington and will return to Biltmore for the winter. She has leased the Biltmore forest home of Dr. and Mrs. W. B. Mason and will occupy it until the completion of her new home on the ninety acres which she purchased in the Biltmore forest last spring.

* *

Benefit Card Party.

Mrs. Victor R. Clark is in charge of a committee which has arranged for a benefit card party at 8 o'clock this evening at the residence of Mrs. William N. Rose of 850 Ainslie street for the Sarah Hackett Stevenson Memorial lodging house.

* *

Harvest Home Dinner.

The Edgewater Golf club will have its harvest home dinner and dance this evening after a special eighteen hole handicap golf event.

Elizabeth Morse and William S. Covington to Be Wed Tonight

Today is the wedding day of Miss Elizabeth F. Morse, daughter of Mr. and Mrs. Charles H. Morse of 60 Scott street, and William S. Covington, son of Mrs. George H. Nye of Bowling Green, Ky. The Rev. Norman Hutton will read the service at 8:30 o'clock this evening at St. Chrysostom's church, after which a reception will take place at the Morse residence. Miss Martha Morse will be her sister's maid of honor, Mrs. W. Bradford Adams of Springfield, Mass., her matron of honor, and Miss Katherine Carroll, Miss Jeanette Higgins, and Miss Margaret MacCaughey of Chicago, Miss Ruth and Miss Grizel Rankine of Buffalo, N. Y., Miss Janet Bethell of Scarsdale, N. Y., Miss Elizabeth Gilbert Smith of Little Falls, N. Y., and Miss Geraldine Kimberly of Neenah, Wis., her bridesmaids. Edward Covington of Bowling Green will serve his brother as best man, and Walter Crawford, Paul Boston, Alexander Knott, Revilo Fuller, Roland Boswell, Robert Pierson of Chicago, Thomas Helm and McElroy Moss of Bowling Green, Earl Ballie of New York City, Thomas C. Ingersoll of Beloit, Wis., and Carl Stibolt of Davenport, Ia., will usher.

The out of town guests include the bridegroom's mother, Mrs. Nye; his aunt and uncle, Mr. and Mrs. A. B. Kinnaird of Louisville, Ky.; Miss Mira Rodes of Bowling Green, Bryan Wait of Auburn, N. Y.; Mrs. Morse's mother, Mrs. Chalmers Ingersoll of Buffalo, N. Y., and a group of friends and relatives from Beloit, Wis., including Irving Maurer, president of Beloit college, and Mrs. Maurer; Prof. and Mrs. S. H. Du Vey, Prof. and Mrs. Louis Holden, Mr. and Mrs. George Ingersoll, Miss Mary and Miss Charlotte Ingersoll, Mr. and Mrs. Roy K. Rockwell, and Mr. and Mrs. Hugo Von Oven.

Miss Audrey K. Mills, daughter of Mr. and Mrs. Herbert S. Mills of Oak Park, is to be married today to Dolphus Dolling, son of Mr. and Mrs. Otto R. Dolling, also of Oak Park, at the residence of her parents. The Rev. John J. Code will perform the ceremony.

Announcement is made of the marriage on Wednesday of Miss Alice Edythe Lincoln, daughter of Mr. and Mrs. Leo B. Lincoln of 1061 Sheridan road, to Albert Hall Lober of New York City. After a honeymoon of several weeks in the east, Mr. and Mrs. Lober are to reside in New York.

* *

NEW YORK SOCIETY

New York, Oct. 3.—[Special.]—The marriage of Miss Anne Burr, daughter of Mr. and Mrs. William Hubert Burr of 70 West 55th street, and New Canaan, Conn., to S. Bayard Colgate, son of Mr. and Mrs. Sidney M. Colgate of Orange, N. J., and New York, will take place tomorrow at 4 o'clock in St. Mark's Episcopal church, New Canaan.

Mrs. Rufus L. Patterson gave a luncheon yesterday at Pierre's, her guests including Mrs. James B. Duke, Mrs. De Lancey Kountze, Mrs. J. Denniston Lyon, and Mrs. Eugene S. Reynal.

Mr. and Mrs. Rodney Williams have come from Mill Neck, L. I., and are stopping at the Roosevelt.

Mrs. John Howard Holmes and Miss Mary Brooks Holmes arrived yesterday from St. Louis, Mo., and are at the Hotel Lorraine.

* *

Chicago Illinae Reception.

Mrs. C. H. Dennis of 1225 Michigan avenue, Evanston, will open her residence to all Chicago Illinae from 2 to 6 o'clock this afternoon. About a thousand invitations have been issued, and any woman who has attended the University of Illinois will be welcomed.

PATTERNS BY CLOTILDE

WOMAN'S APRON.

This one piece apron is intended to be slipped on over the head, and the closing is at the sides. The front is slashed in at the sides and the lower slashed edges gathered.

The pattern, 2051, comes in small, medium, and large sizes. The medium size requires 2 yards of 36 inch material.

Order Blank for Clotilde Patterns.
CLOTILDE, DAILY TRIBUNE, CHICAGO.

Inclosed find $..... Please send me the Clotilde patterns listed below:

Pattern number. Size. Price.

.....

Name .....

Street .....

City .....

State .....

How to Order Clotilde Patterns.

Write your name and address plainly on dotted lines, giving number and size of such patterns as you want. Inclose 10 cents in stamps or coin [coin preferred; wrap it carefully] for each number, and address your order to Clotilde, CHICAGO DAILY TRIBUNE.

Note—Clotilde patterns are made in New York exclusively for THE CHICAGO DAILY TRIBUNE. They are perfect in fit, up to date in style, and the easiest of all patterns to use.

ENGAGEMENTS

Mr. and Mrs. Owen T. Reeves of New York City, formerly of Kenilworth, announce the engagement of their daughter, Hellen, to Charles C. Harder Jr., son of Mrs. Charles H. Grupe of 502 Aldine avenue. Miss Reeves attended Kemper Hall at Kenosha, Wis., and afterwards went to National Park seminary in Washington, D. C. No plans have been made for the wedding.

GOOPS!

A Daily Lesson in Manners for Children

BY GELETT BURGESS

[Copyright: 1924: By The Chicago Tribune.]

LICKING THE KNIFE.

Said Mr. Masters to his wife,
When Mabel Masters licked her knife,
"I am ashamed of little Mabel,
"You'd better send her from the table!"
She was a Goop, her Mother said,
So Mabel went upstairs to bed!

NOTE—If you know any Goop faults you want corrected, drop a note to Mr. Gelett Burgess, care of this paper, and perhaps he will draw a picture and write a verse about it.

BEAUTY ANSWERS

BY ANTOINETTE DONNELLY.

MRS. G.: FOR THE REMOVAL OF the lice from your little daughter's head, I would suggest that you apply hot vinegar to the head at night, then wrap up in a towel. In the morning comb the hair with a fine comb which has been greased with a cream. After this, wash her hair.

C. J. B.: I WOULD FOLLOW THE advice of the dentist with reference to the crowning of the teeth. He is in a position to speak advisedly. Pay no attention to what your friends tell you, for if you have put yourself in the hands of a competent dentist there is no reason why you should suffer the same results as they did. It was formerly a common practice to remove the nerve before crowning. Today teeth are crowned without removal of the nerve, and there is little danger of infection.

T. M.: ROSE WATER AND GLYcerin are good for the hands. Plain water may be substituted for the rose water and five drops of carbolic acid added to each two gills of the mixture will add to its merits. Be careful not to add more than the stated amount of carbolic acid. Wipe off after using.

Lace Collars of Dutch Tradition Are Much in Vogue

by Corinne Lowe

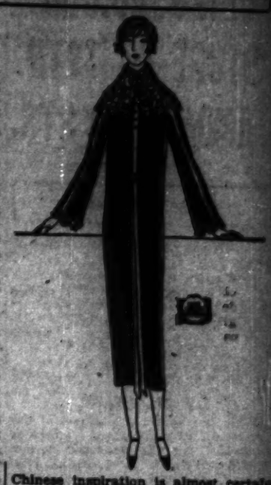

NEW YORK.—[Special Correspondence.]—Getting in Dutch! That's just what every woman wants to do after one glance at the high lace collars of Dutch tradition which are now so much in vogue. Van Dyck, the great painter of the Netherlands, made this collar famous in his seventeenth century portraits. Ever since it has had its appeal to the artistic designer. But usually the designer has merely suggested the Van Dyck manner. This season the wide adaptation of the choker collar makes possible a close reproduction of the sixteenth century, Dutch collar of lace.

Here is an illustration of one method of looking like a Van Dyck portrait. The collar is of cream lace worn over a high plain collar attached to the dress. Black bengaline is sponsored for this model. Finishing touches comprise the frill of lace on the sleeves to match the collar and long streamers of self-material pulled through a black jet buckle and falling to the hem in front.

High collars are in evidence in many of the costumes affected by Directoire influence. Sometimes they show white pique wings over a black stock. Sometimes the collar is a regulation stock. But the high neck line is by no means limited to costumes of this period. Smart little street frocks are wont to sponsor an upstanding band at the neck. Fence collars frequently finish the tunic. Moreover, the blouse of Chinese inspiration is almost certain to provide a similar type of neck line.

Occasionally one sees an evening gown which has taken this same high line. One frock of formal cut arranged a fall of lace from a tiny band placed high on the throat. Exceptional as was this particular model, it demonstrated the prevailing interest in choker effects.

MEN'S FASHIONS

BY A. T. GALLICO.

The Cap Is Back.

NEW YORK.—[Special Correspondence.]—Well, drag out the old cap, or go buy a new one.

For, if you want to dress like his royal highness the Prince of Wales, you'll need a cap in your wardrobe for certain occasions. The royal sanction has been placed upon the cap. But not for street wear. If you're going to take style notes from this famous English fashion influencer, be sure you take them correctly, and not in half way measures.

The prince wears the cap most informally. He wore it in England last summer with the gray flannel trousers and Fair isle sweater combination, to which he is partial.

Coming over on the Berengaria he wore a cap, with gray flannel trousers and brown Glenurquhart checked coat. The cap in this case was of a Glenurquhart check to match the coat.

The caps worn by the prince have been varied in check and color. Besides the Glenurquhart mentioned above, he has been seen in England in caps with a two inch overcheck, or of a small brown and white hound's tooth pattern. He always harmonizes the color of the cap with the colors in the rest of his outfit, as do all well dressed men.

The prince has also worn in England a cap with his hunting outfit, and with his riding clothes when he has worn a guards' coat as an outer garment. Always, you see, the cap is the head covering with sport attire only; never for the street.

WHAT'S WRONG HERE?

Answer at bottom of this page.

Indians to Hear Jarecki.

Judge Edmund K. Jarecki will address Grand council, Fire of American Indians, tomorrow at 3 o'clock, at Room 309 Capitol building.

* *

REGISTER TODAY, 8 A. M. TO 9 P. M.

"Good to the Last Drop"

WHAT a delicious, fragrant cup! The guest who tastes your coffee and says, "This must be Maxwell House," is paying high tribute to your good taste.

The formula? The finest coffees the world can produce; meticulous cleaning; roasting that develops the finest flavor of the berry; blending that takes the best of each variety—then the perfected flavor is sealed in the can.

MAXWELL HOUSE Coffee

At All Grocers

A Delicious LUNCH that's Quick!

Walker's "RED HOT" Tamales or Chile Con Carne

A Can's a Meal for Two

Walker's Mexene Chile Powder for Seasoning

Send for Free Booklet of Delicious Recipes

WALKER PROPERTIES ASSOCIATION - AUSTIN, TEXAS.

From Mexico the land of delectable dishes with the real piquant flavor, come the principal ingredients in Walker's Mexican Delicacies. They are made in a big, sanitary, government-inspected factory. Try them for a DIFFERENT meal.

AMUSEMENTS

STUDEBAKER
ABIE'S IRISH ROSE
41ST WEEK
Anne Nichols'
Now at Bargain Prices
NIGHTS: Entire Main Floor $2; Entire Balcony $1 and $1.50; Entire Gallery, 50c
MATINEES Wed. & Sat.: Entire Main Floor $1.50; Entire Balcony $1.00; Entire Gallery, 50c
SUN. and SAT. EVES. 75c, $1.50, $2 & $2.50

STATE-LAKE
Orpheum Circuit Continuous 11 A. M. to 11 P. M.
VAUDEVILLE PHOTOPLAYS
HARRY CARROLL & HIS REVUE
with LINDA and Same Big Cast
Amazon & Nile
"WEE" GEORGIE WOOD
JEROME & FORD WM. HALLIGAN & CO.
Kelly Sisters Johnson & Beahan
J. Francis DOOLEY & SALES—Corinne
Photoplay—Entrancing Showing PRISCILLA DEAN in "THE SIREN OF SEVILLE"
Monday to Friday, 11 a. m. to 6 p. m. 35c-65c
Monday to Friday, after 2 p. m. 50c-85c
Sun., Holidays and after 5 p. m. Sat. 50c-85c

PALACE
Orpheum Circuit Vaudeville
Twice Today, 2:15-8:15
Phone Rand. 7772
MARION DAVIES
ROONEY & BENT
AND COMPANY OF 20
in Their Musical Comedy, "SHAMROCK"
LOU HOLTZ OTHERS
SUNDAY MATINEE AND ALL WEEK
VAN & SCHENCK
AND A SPLENDID SHOW

SELWYN MATINEE TODAY
BUY SEATS for NEXT WEEK, TODAY
Duncan Sisters in "Topsy & Eva"

SHUBERT GREAT NORTHERN MATINEE Today at 2
Two Weeks Only TONIGHT AT 8 SHARP MATS. WED. SAT.
WALTER HAMPDEN
In His Magnificent Production
"CYRANO DE BERGERAC"

CORT —LAST DAY— MAT. 2:30. EVE. 8:30
WAGES for WIVES
OPENING SUNDAY EVENING, OCT. 5
WHITE CARGO
Prices: Eve's 50c to $2.50. Except Sat. $3. Mats. Wed., 50c-$2. Sat. 50c-$2.50

PLAYHOUSE MATINEE TODAY 50c to $2.50
"A WHALE OF A LOVE STORY"—Charles Collins, Post
TARNISH
WITH PATRICIA COLLINGE AND HERBERT H. DURRY

BARRETT'S CENTRAL VAN BUREN at WELLS
"WELCOME STRANGER"
The Best Play in the Loop For Years

AMUSEMENTS

WOODS TWICE DAILY 2:30-8:30 SUN. 3 P. M.
DOUGLAS FAIRBANKS
The THIEF of BAGDAD
PRICES: Mats. (Ex. Sat.), 50c to $1. Eves. 50c to $1.50
WILL NOT BE SHOWN ELSEWHERE IN CHICAGO THIS YEAR

NEWMAN
TRAVELTALKS AT ORCHESTRA HALL 3 PARALLEL COURSES
5 Weeks WED. EVES. FRI. EVES. SAT. MATS. Beg. Oct. 8
THE ROAD TO MANDALAY
IMPRESSIONS OF 1924
India & The Vale of Kashmir—Burma, Land of Golden Pagodas—Ceylon & Singapore—Siam & Borneo—Java & Sumatra
Course Tickets Now $6.60, $4.40, $3.30 Sale Ends Today at 5

Phone Ran. 4466 A. H. WOODS' ADELPHI Clark at Nr. Madison
SIXTH CAPACITY WEEK
REGULAR MATINEE TODAY, 2:30 EVES., 8:20; MAT. WED., 2:30
WINTHROP AMES Presents
"BEGGAR ON HORSEBACK"
With ROLAND YOUNG

JONES, LINICK & SCHAEFER
RIALTO CONTINUOUS VAUDEVILLE & PICTURES
STATE at VAN BUREN
11 A. M. to 11 P. M.—Come Any Time
"ETCHINGS FROM LIFE"
Musical Revue with 10 People
WILSON & HAYES Other Big Acts
NEXT MONDAY U. S. 2, WHEELING JAZZ BAND

APOLLO LAST 2 WEEKS MATINEE TODAY
THE MUSICAL LAUGH SENSATION
Vogues and Frolics
With ODETTE MYRTIL
FRED ALLEN, JIMMY SAVO
Eddie Elkins and His Dance Orchestra
Supreme Cast—Beauty Chorus

M. M. MANGASARIAN
Has just returned from Europe and will deliver his first lecture tomorrow, 11:00 A. M.—WOODS THEATER—
Subject:
"THE NEW EUROPE"
The Chicago Public Cordially Invited

LA SALLE THEATER MATINEE TODAY BEST SEATS $2.00
APPLESAUCE
WITH ALLAN DINEHART CLAIBORNE FOSTER

TWICE DAILY OLYMPIC MATS. 1:15 2:15
Randolph and Clark Columbia Burlesque
Now—"THE FAST STEPPERS"
WITH MAE DIX
MATINEES DAILY, 25c & 50c
SPECIAL LADIES' MATINEE SUNDAY

AMUSEMENTS

THE CHICAGO CIVIC OPERA COMPANY PRESENTS
Tito SCHIPA
IN HIS FIRST AND ONLY CONCERT THIS SEASON, SUNDAY NIGHT, OCTOBER 19TH, AT 8:15 P. M., AT THE
AUDITORIUM THEATER
SEATS ON SALE NOW. PRICES: $0.77, $1, $1.50, $2, $2.50, Plus Tax

SAM HARRIS Dearborn, Near Lake Evgs. Mats. Wed. & Today
H. H. FRAZEE'S New Musical Delight
NO, NO, NANETTE
with LOUISE GROODY
Third Big Week 500th Performance Next Sunday
Charles Winninger Bernard Granville
Georgia O'Ramey Blanche Ring
Jack Barker Edna Whitier
and BLANCHE RING

BLACKSTONE MATINEE TODAY BEST SEATS $2
A. L. Erlanger and Harry J. Powers Mgrs.
"I URGE YOU TO SEE THE SWAN"
—Frederick Donaghey, Tribune.
Matson's Triumphant Comedy, with
EVA LE GALLIENNE
AND A THRILLING CAST
GOOD BALCONY SEATS, $1.50 AND $2.00

JOHN GOLDEN Presents
7th HEAVEN
with HELEN MENKEN
At the COHAN'S GRAND MAT. Today

ILLINOIS Now MATINEES DAILY
A. L. Erlanger & Harry J. Powers, Mgrs.
NIGHTS AT 8:30; MATS. AT 2:30
Henry W. Savage, Inc., Offers
MITZI
In a Fantastic Comedy with Music
"THE MAGIC RING"

SHUBERT GARRICK —TONIGHT— MATINEE TODAY
A MUSICAL COMEDY SMASH
CONSTANCE BINNEY
CAPTIVATES CHICAGO IN
SWEET LITTLE DEVIL
Original Cast and Chorus, Including Wm. Wayne and Ruth Warren

SHUBERT PRINCESS LAST 2 WEEKS MATINEE TODAY
The Unique, Mysterious Melodrama
IN THE NEXT ROOM

MAJESTIC CONTINUOUS VAUDEVILLE 8 BIG ACTS and "MOVIES"
12 NOON TO 11 P. M.
WORLD'S GREATEST BARGAIN

PLAN $500,000 STORE AT 79TH AND GREEN STS.

Building Permits

Twenty-eight permits were issued yesterday with total valuation of $579,800. They include:

Cornell, avenue, 6054-62, three story brick apartment; Gustafson-Johnson & Co., owner and carp.; E. E. Smith, arch.; Alberta Bros., mason..... $75,000

North Hamlin avenue, 3401, two story brick apartment; M. Glawell, owner and carp.; A. A. Tocha, arch.; 22,800

South Hermitage avenue, 8235-37, two one story brick residences; L. B. Peterson, owner and carp.; W. H. Lauis, arch.; E. Morgan, mason.. 16,000

BY AL CHASE.

What is claimed will be one of the largest outlying department stores is announced for the southeast corner of 79th and Green. Louis Frank, who already has two neighborhood stores, bought the 132x112 site from William W. Fern for an indicated $133,000, subject to $20,000.

According to Charles K. Schwartz of Gottlieb, Schwartz & Markheim, attorneys in the deal, the new store will cost approximately $500,000 and probably will be six stories. Roy P. Roberts & Co. were brokers.

Madison-Peoria Corner Sold.

Clarence A. Dammarell and James D. Harvey, operators of men's hotels on the west side, sold the southeast corner of Peoria and Madison to Isadore Long and Ben Somer for an indicated $125,000, through Mark Levy & Brother. They then took back a long term lease on the hotel which occupies the upper floors of the four story building and which they have been operating.

Hyman Goldberg has sold the garage at 1914 West 16th to William Goldberger and Meyer Jacoby for a reported $72,500. Joseph L. Turek and Phillip A. Weinstein were attorneys.

Roosevelt Road Deal.

The five stores, with offices and flats above, at the southeast corner of Roosevelt road and Spaulding avenue, lot 50x118, were sold by Samuel Reichman to Samuel Weinstein for an indicated $120,000, subject to $82,000. Epstein & Feiwell and Sidney Openheim were attorneys.

The nine apartments at 733 Belmont have been sold by A. L. Classon to F. Kuns for a reported $62,000, subject to $34,000, through George W. Kramer & Co.

The eleven apartment building at the northwest corner of Wilcox and Keeler has been sold by Lena Kirmse to Sam Rigin for a reported $72,000, subject to $34,000. Jacob Brisgall represented the seller.

CHARGE GOULDS' "PACT OF GREED" DRAINED ESTATE

Brothers After Rail Empire, Kin Say.

New York, Oct. 3.—Walter J. Walker, attorney for Frank J. Gould in the accounting hearing of the $82,000,000 Gould estate before Referee James A. O'Gorman, today charged that George J. Gould, a deceased executor, destroyed his records in 1912, making it impossible to trace the estate moneys and securities which had gone into his personal accounts.

FRANK J. GOULD.

He also charged that George Gould and his brother, Edwin, another executor and trustee, had entered into a secret pact whereby Edwin was left in control of the St. Louis and Southwestern railroad and George got the Missouri Pacific railroad.

"They played a game in which greed of gain, power, and ambition were the determining factors," Mr. Walker asserted.

Seeks $50,000,000 Refund.

Mr. Walker made these statements in opening his argument for the restoration of more than $50,000,000 to the estate, contending that mismanagement of the fortune and violations of the will of Jay Gould cost the estate that sum. Mr. Walker also spoke for Anna Gould, now the Duchess de Talleyrand.

Frank Gould and the duchess were minors at the time of their father's death in 1892, and their charges of mismanagement of the estate are directed also against another brother, Howard, and a sister, Mrs. Helen Shepard, joint trustees and executors with George Jay and Edwin.

Tells Railroad Deal.

Mr. Walker asserted that when Jay Gould died he owned 19 per cent of the Missouri Pacific stock, mainly in preferred shares without voting power. To gain control of the road, the attorney asserted, George Jay Gould sold the preferred stock and ran the holdings of the estate up to 30 per cent of the road's capital in an effort to dominate it.

SOBER 10 YEARS, DEMANDS $10,000 FOR KEEPING SO

Boston, Mass., Oct. 3.—A suit to recover $10,000 from the estate of the late Frank R. Jones, wealthy brewer of Portsmouth, N. H., was filed today by Michael Crowley, employed by the Boston and Maine railroad. Crowley alleged that Jones promised to give him $10,000 if he would remain sober for ten years, and that he had carried out his part of the bargain.

Attached to a declaration was a letter of Sept. 15, 1903, and purporting to be signed by the New Hampshire brewer. It said:

"I promise to pay Michael Crowley the sum of ten thousand dollars ($10,000) if he abstains from drinking any liquor for the next ten years. My estate is bound to pay the same. If I pass away during that time, the men or trustees will pay him."

Another letter with a signature said to be that of Martha F. Jones, wife of the brewer, and the date, Sept. 18, 1903, said:

"The promise of my husband to Michael Crowley, as provided, that the sum of $10,000 with interest be paid will be made good. My estate is bound in honor, my husband and myself, to pay the same. The above is a promise I make."

REGISTER TODAY, 8 A. M. TO 9 P. M.

OFFICIAL WEATHER FORECAST

The official forecast for today and tomorrow and yesterday's table of records follow:

Lower Michigan—Unsettled Saturday and Sunday, probably occasional showers; not much change in temperature.

Upper Michigan—Unsettled Saturday and Sunday, probably showers, colder Sunday or Sunday night.

Wisconsin — Unsettled Saturday and Sunday with occasional showers, colder Sunday.

Missouri — Partly cloudy Saturday; Sunday showers; not much change in temperature.

Iowa—Unsettled Saturday and Sunday, showers probable; colder Sunday.

Minnesota—Unsettled Saturday and probably Sunday with showers; colder Sunday and in northwest portion Saturday.

Place of observation.	Rainfall	Temp. 7 p. m.	Highest	Lowest	Forecast
State of weather.					
Oct. 3, 1924. 7 p. m.					
Central time.					
Eastern states—					
Albany, clear		62	74	44	...
Atlanta, cloudy		70	78	58	...
Buffalo, clear		70	78	50	...
Charleston, clear		68	78	62	...
New York, clear		70	80	58	...
Oswego, clear		64	74	50	...
Parkersburg, clear		64	76	40	...
Philadelphia, clear		67	80	54	...
Pittsburgh, clear		70	80	50	...
Raleigh, clear		64	74	56	...
Washington, clear		66	78	44	...
Gulf states—					
Abilene, clear		68	80	54	...
El Paso, clear		72	82	60	...
Fort Worth, clear		70	84	64	...
Galveston, clear		76	84	70	...
Jacksonville, cloudy		74	86	68	...
Miami, rain		74	84	74	.06
Mobile, cloudy		70	72	66	.16
Montgomery, cloudy		72	78	64	...
New Orleans, cloudy		74	80	70	...
San Antonio, clear		68	90	66	...
Shreveport, cloudy		62	86	60	...
Tampa, clear		76	88	64	...
Vicksburg, cloudy		68	78	62	.18
East central states—					
Alpena, clear		58	64	42	...
Cairo, cloudy		70	78	52	...
Chicago, clear		62	70	50	...
Cincinnati, clear		68	76	50	...
Cleveland, clear		66	74	50	...
Detroit, clear		60	74	50	...
Escanaba, cloudy		52	60	44	...
Evansville, clear		70	78	52	...
Fort Wayne, cloudy		62	72	44	...
Grand Haven, cloudy		60	72	50	...
Grand Rapids, cloudy		60	70	44	...
Green Bay, cloudy		52	60	42	...
Indianapolis, cloudy		66	74	50	...
Madison, cloudy		60	72	50	...
Marquette, cloudy		52	60	42	...
Memphis, cloudy		68	80	62	...
Milwaukee, cloudy		60	70	52	...
Nashville, cloudy		70	78	52	...
Peoria, cloudy		64	74	52	...
Sault Ste. Marie, clear		52	64	40	...
Springfield, Ill., rain		68	74	50	...
West central states—					
Bismarck, clear		62	68	32	...
Charles City, cloudy		68	68	44	.04
Concordia, cloudy		68	74	44	...
Davenport, rain		68	74	50	.01
Des Moines, cloudy		68	74	50	.06
Devil's Lake, cloudy		54	60	38	...
Dubuque, rain		68	70	50	.06
Duluth, cloudy		50	54	40	.14
Huron, cloudy		60	68	42	...
Kansas City, clear		68	86	60	.14
Keokuk, rain		68	76	50	.50
Little Rock, clear		70	78	56	...
Moorhead, clear		56	62	36	...
North Platte, cloudy		62	76	44	...
Oklahoma City, clear		70	84	58	...
Omaha, clear		66	76	48	...
Rapid City, cloudy		58	68	36	...
Sioux City, clear		66	74	44	...
St. Louis, cloudy		68	76	52	...
St. Paul, cloudy		58	64	44	.14
Springfield, Mo., cloudy		68	78	50	...
Wichita, clear		68	84	56	.01
Williston, rain		52	56	36	...
Mountain states—					
Cheyenne, cloudy		54	62	36	...
Denver, cloudy		62	72	40	...
Helena, cloudy		52	70	36	.08
Lander, cloudy		58	74	40	...
Phoenix, clear		94	96	68	...
Pueblo, clear		66	80	46	...
Salt Lake City, rain		62	74	50	...
Yellowst'n Pk., cloudy		54	62	38	.24
Pacific states—					
Los Angeles, clear		68	74	58	...
Portland, Ore., cloudy		60	68	50	.06
San Diego, clear		68	72	60	...
San Francisco, clear		60	68	52	...
Seattle, Wash., cloudy		58	62	50	...
Spokane, clear		54	64	40	...
Walla Walla, cloudy		54	60	42	.01
Canadian—					
Battleford, cloudy		40	42	34	...
Calgary, cloudy		38	42	34	.32
Edmonton, rain		42	44	40	.09
Medicine Hat, cloudy		40	42	40	...
Minnedosa, cloudy		40	40	40	.02
Montreal, clear		60	66	44	...
Quebec, cloudy		56	60	44	...
Toronto, clear		58	70	42	...
Winnipeg, cloudy		44	46	40	...

Tries Kellogg's Bran—restores health after 12 years of intense suffering

Mr. Firth writes that he suffered for 12 years from constipation and his friend for 10 years—a total of 22 years' suffering permanently relieved by Kellogg's Bran, cooked and krumbled.

Gentlemen:

For 12 years I had been troubled with indigestion caused mostly by constipation. Until about a year ago, I would suffer from 4 to 20 weeks at a time.

I happened to see your Krumbled Bran in a store, purchased a package and got almost immediate relief. I am still eating the Krumbled Bran every day.

The most wonderful results obtained with your Krumbled Bran I will now relate. A gentleman who has been taking medicine for about 10 years for constipation could not find anything to give him relief. Three weeks ago I advised him to try Krumbled Bran, as I had told him what wonderful results I had gotten from it. The gentleman in question purchased a box, and he told me that for the first time in ten years he is regular without taking medicine.

Yours for success,
William Firth, Jr., 35 Volan St., Merchantville, N. J.

Eaten regularly, Kellogg's Bran is guaranteed to relieve the most chronic case of constipation, or your grocer returns your money. Eat two tablespoonfuls daily—in chronic cases, with every meal. The flavor is delicious. Try it in the recipes on every package. Made in Battle Creek. Sold by all grocers.

KELLOGG COMPANY, BATTLE CREEK, MICH.

What Better Can You Do With $150?

Have property for sale on easy terms in most popular suburban district around Chicago. Millionaires have put their money here and wise buyers of bonds and mortgages have invested in this and similar districts. I can invest your $150 in this same section so that you should realize the enormous land profits that have come when improvements and developments planned for this district are put under way.

Title Guaranteed by Chicago Title and Trust Company

Mail Coupon—No Obligation

$150 Invested as Cash Payment Secures ½-Acre Tract of This Property

Address A L 109,
Chicago Tribune.
Without obligating me you may send me your detailed plats and full information about your acre property.

Name .....

Address .....

EXPERIENCED FLOOR COVERING SALESMAN

W. and J. Sloane, wholesale department, require the services immediately of an experienced floor covering salesman thoroughly familiar with Chicago and adjacent territory. Address in strictest confidence

NELSON CLARK
W. AND J. SLOANE
575 Fifth Avenue New York City

For Hair And Scalp Cuticura Is Excellent

Shampoos with Cuticura Soap and hot water, preceded by touches of Cuticura Ointment to spots of dandruff and itching, keep the scalp clean and the hair healthy.

Samples Free by Mail. Address: "Cuticura Laboratories, Dept. 21M, Malden 48, Mass." Sold everywhere. Soap 25c. Ointment 25 and 50c. Talcum 25c. Cuticura Products Are Reliable.

WILL BUY PRIVATE LIBRARIES

of sets and books in fine bindings. Give brief description with phone number.
ADDRESS Y T 57, TRIBUNE.

EDUCATIONAL

CHICAGO MUSICAL COLLEGE

69th Year. Felix Borowski, President.

The leading and largest conservatory of music in America. More than 100 teachers of world-wide reputation. Private lessons only or courses leading to Teachers' Certificates, Graduation and Degrees in piano, vocal, violin, cello, church organ, theatre organ, theory, public school music, dramatic art and expression, too, ballet, interpretative and classical dancing, school of opera, all orchestral instruments, Chautauqua, Lyceum, Concert and language. Normal training for teachers in all branches. Positions guaranteed for Chautauqua, Lyceum, Concert teaching and theatre organ playing when students are ready. Tuition reasonable and artistic advantages unsquared. Dormitory accommodations. School year now open. 75 FREE and 140 PARTIAL SCHOLARSHIPS to be awarded for this season. SPECIAL PRIZES of Mason & Hamlin Grand Piano Conover Grand Piano and valuable violin to be awarded to best players and singers. Greatest opportunities offered students anywhere. New complete Catalog on request.

CARL D. KINSEY, Manager
64 E. Van Buren St.
New Chicago Musical College Bldg.

THE UNIVERSITY OF CHICAGO

Down Town College offers late Afternoon, Evening and Saturday classes. Address Box 701 Phone Midway 6800 Local 210

Advertise in The Tribune

A THREE DAYS' COUGH IS YOUR DANGER SIGNAL

Chronic coughs and persistent colds lead to serious lung trouble. You can stop them now with Creomulsion, an emulsified creosote that is pleasant to take. Creomulsion is a new medical discovery with twofold action; it soothes and heals the inflamed membranes and kills the germ.

Of all known drugs, creosote is recognized by the medical fraternity as the greatest healing agency for the treatment of chronic coughs and colds and other forms of throat and lung troubles. Creomulsion contains, in addition to creosote, other healing elements which soothe and heal the inflamed membranes and stop the irritation and inflammation, while the creosote goes on to the stomach, is absorbed into the blood, attacks the seat of the trouble and destroys the germs that lead to consumption.

Creomulsion is guaranteed satisfactory in the treatment of chronic coughs and colds, bronchial asthma, catarrhal bronchitis and other forms of throat and lung diseases, and is excellent for building up the system after colds or the flu. Money refunded if any cough or cold, no matter of how long standing, is not relieved after taking according to directions. Ask your druggist. Creomulsion Co., Atlanta, Ga. (Adv.)

Check the Date

GREATER things are in store for every one interested in FORD CARS, TRUCKS, TRACTORS

Look for October 5th Sunday Tribune Announcement

"Road Map of Life" FULL DETAILS TOMORROW

OREGON PIONEER, FLYING TO OHIO, MAKES CHANUTE

Rantoul, Ill., Oct. 3.—Ezra Meeker, 94-year-old Oregon trail blazer, on his way from Vancouver, Wash., to Dayton, O., to attend the international air races, with his pilot, Lieut. Oakley G. Kelly, landed at Chanute field shortly after 4 o'clock today and decided to spend the night here.

Mr. Meeker said he enjoyed the trip and was quite willing to proceed, but Lieut. Kelly vetoed the suggestion, stating that the last leg of the trip will be made tomorrow morning.

Mr. Meeker and his pilot left Omaha at 11:45, but bucked heavy head winds most of the way to Rantoul. They will leave tomorrow morning about 8 o'clock for Indianapolis and fly from there to Dayton, expecting to take about three hours for the trip.

Tribune Tower is to have the very best of everything

THE spirit which prompted the offer of $100,000 for beauty of design demands every refinement possible in construction and equipment. Tribune Tower is being built with the idea that the interior must be worthy of the exterior.

The entrance vestibule will be floored with clear, even-colored granite, and the lobby and corridors with gray Tennessee marble. Italian marble of a fine texture will constitute the wainscoting of the walls in the lobby and corridors. Cabinet work on the entire first floor will be English oak. Mexican mahogany and American black walnut will be used on the upper floors. All finish hardware will be solid statuary bronze. All wrought iron work will be hand forged and finished. All office floors will be covered with cork carpet. Steel safety cabinets will be furnished.

The management of Tribune Tower intends to give tenants service easily comparable to that of the finest hotels—efficiency, scrupulous order, courteous, constant attention to the smallest details of management.

For booklet containing full information, floor plans, etc., phone CENtral 0100, or address HOLMES ONDERDONK, manager Tribune Tower, 7 S. Dearborn St., Chicago.

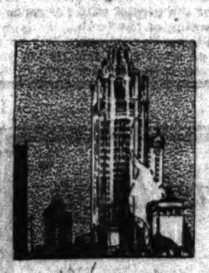

Tribune Tower is located at a most strategic point on Chicago's most beautiful thoroughfare, Michigan Avenue. Its position provides complete accessibility to the older business districts, yet away from the uproar and traffic congestion of the crowded loop. Tenants will appreciate the parking facilities, free from loop restrictions.

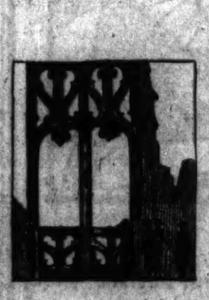

Every office in Tribune Tower has outside space; there is no court, therefore The Tribune has adopted the policy of one rate to all tenants. Every office has its inspiring view over Lake Michigan, Lincoln Park, or the great South Water Street that is to be. The entire block will eventually be developed by The Tribune with The Tower as the dominant note.

GO TO CHURCH SUNDAY

"Judge not according to the appearance, but judge righteous judgment." (John vii: 24.)
HORACE J. BRIDGES, Chicago Ethical Society, 410 South Michigan Ave.

CHRISTIAN SCIENCE.

CHURCHES OF CHRIST, SCIENTIST.

SUNDAY, OCT. 5. Sunday, 10:45 a. m.
UNIVERSITY. Sunday, 10:45 a. m. Wednesday, 8:00 p. m.
FIRST CHURCH—4017 Drexel-blvd. Reading room, 3930 Drexel-blvd.
SECOND CHURCH—Wrightwood and Pine Grove-avs. Reading room, 2602 N. Clark.
THIRD CHURCH—3151 Washington-blvd. Reading room, 2221 W. Madison-st.
FOURTH CHURCH—Harvard-av. and W. Marquette-rd. Reading rm., 6308 Harvard-av.
FIFTH CHURCH—4946-50 Dorchester-av. Reading room, 1405 E. 47th-st.
SIXTH CHURCH—11351 Prairie-av. Reading room, 11104 Indiana. No Sun. eve. service.
SEVENTH CHURCH—5318 Kenmore-av. Reading room, 1054 Wilson-av.
EIGHTH CHURCH—4359 S. Michigan-av. Reading room, 112 E. 44th-st.
NINTH CHURCH—6150 Woodlawn-av. Reading room, 6348 Kimbark-av.
TENTH CHURCH—5040 Blackstone-av. Reading room, 5500 Blackstone-av.
ELEVENTH CHURCH—2340 Logan-blvd. Reading room, 2050 Logan-blvd.
TWELFTH CHURCH—Wayeland-av. and Rokeby-st. Reading room, 728 Grace-st.
THIRTEENTH CHURCH—10317 Longwood-dr. Sunday services, 10:30 a. m. and 7:45 p. m. Reading room, 11041 Hale-av.
FOURTEENTH CHURCH—Corner Sunnyside and Paulina. Reading rm., 1050 Montrose-av.
FIFTEENTH CHURCH—2359 N. Central-av. Reading room, 5633 W. Lake-st., Austin.
SIXTEENTH CHURCH—1845 Kenilworth-av. Reading room, 7148 N. Clark-st.
CHRISTIAN SCIENCE SOCIETY OF CHICAGO—Kimball Hall, 306 S. Wabash-av. No Sunday evening service. Testimonial meeting Wednesday, 12 noon and 8 p. m.
EIGHTEENTH CHURCH—Bryn Mawr Public School, Ashland-av. near 75th-st. Reading room, 2216 E. 75th-st.

SUBURBAN CHURCHES.

GLENCOE—FIRST CHURCH—Vernon and Hazel-avs. Sunday, 11 a. m.; Wednesday, 8 p. m. Reading room, 347 Park-av.
OAK PARK—FIRST CHURCH—Oak Park-av. and Ontario. Sunday, 10:45 a. m. Wednesday, 8 p. m. Reading room, 809 Lake-st.
EVANSTON—FIRST CHURCH—Chicago-av. and Greve-st. Sunday, 11 a. m. and 8 p. m.; Wed., 8 p. m. Reading rm., 1009 Chicago-av.
WILMETTE—FIRST CHURCH—Central-av. and 10th. Sunday, 11 a. m.; Wednesday, 8 p. m. Reading room, 1160 Wilmette-av.
HIGHLAND PARK—FIRST CHURCH—381 Hazel-av. Sunday, 10:45 a. m.; Wednesday, 8 p. m. Reading room, 387 Central-av.

These are branches of The Mother Church, The First Church of Christ, Scientist, in Boston, Massachusetts.

SUNDAY EVENING CLUB.

Opening Eighteenth Season.
SUNDAY EVENING CLUB,
Orchestra Hall.
ORGAN RECITAL, 7:40. ADDRESS AT 8.
"The Interest of America in World Peace,"
HON. JOHN H. CLARKE,
Former Justice U. S. Supreme Court.
CHOIR OF 100.
Seven o'clock Bible talk.
"Impressions of a Traveler,"
Clifford W. Barnes.
Doors Open 6:30. Come Early.
Traveling men especially invited.

BAPTIST.

IMMANUEL WEEK,
OCT 5 TO OCT. 10
AT
THE GREATER IMMANUEL CHURCH,
2320 S. Michigan-av.
Sunday the pastor will preach and conduct all services.
Monday, Workers' Meeting.
Tuesday, Political Meeting. The three great political parties will be represented by their ablest speakers.
Wednesday, Old Time Prayer Meeting.
Thursday, Church Dinner.
Friday, Musical Contest.

METHODIST EPISCOPAL.

FIRST METHODIST EPISCOPAL CHURCH, CHICAGO TEMPLE.
DR. JOHN THOMPSON, MINISTER.
Divine Worship.
10:45 A. M.—Dr. Henry Sermour Brown.
3 P. M.—Dedication of the Harris Memorial Organ.
DR. THOMPSON preaching.
ARTHUR DUNHAM, Organist.

EPISCOPAL.

ST. JAMES' CHURCH,
Huron-st. [between State and N. Mich.-blvd.]
8:00 a. m.—Holy Communion.
11:00 a. m.—Morning Prayer and Sermon.
4 p. m.—Choral service and address.
DUNCAN BROWN, S. T. D.
Rector of 40 years and here.
Strangers cordially invited.

INDEPENDENT.

THE MOODY CHURCH.
Services 10:30 a. m. and 7 p. m.
Sunday School, 3 p. m.

IMPORTANT NOTICE.

Our services are being held in temporary tabernacle, entrance Clark-st., north of North-av., until New Church Building is completed.

PASTOR PHILPOTT
Will Preach
Morning: "THE GOD OF BETHEL."
Evening: "TEMPTATION."

Inspiring Gospel music by large chorus choir.
Prof. T. J. Bittikofer, Director.
Merrill Dunlop, Pianist.

Jesus said, "Him that cometh to me I will in nowise cast out."

Independent Religious Society.
M. M. MANGASARIAN,
who has just returned from abroad, will deliver his first lecture,
Tomorrow 11 a. m.
Woods Theater.
Subject, "The New Europe."
The public is cordially invited.

Chicago Ethical Society.
A nonsectarian religious society to foster the knowledge, love and practice of the right.
THE PLAYHOUSE,
410 S. Michigan-av.
Sunday, Oct. 5th, at 11 a. m.
Mr. Horace J. Bridges
will speak on
The Genius of Joseph Conrad: A Memorial Tribute.
All Seats Free.
Visitors cordially welcome.

CENTRAL CHURCH,
ORCHESTRA HALL.
David Swing, D. D. 1876-1894.
Newell Dwight Hillis, D. D. 1895-1899.
F. W. Gunsaulus, D. D., LL. D. 1899-1919.
Dr. Frederick F. Shanon,
PASTOR
The entire service will be broadcast by Westinghouse KYW, Sunday morning, 11 o'clock.

PRESBYTERIAN.

Rally Day at Second Church.
Do you believe in it?
11 a. m.—"Jesus' Rallying Challenge."
7:15 p. m.—"Is the Church Necessary in Modern Life?"
Dr. Josiah Sibley, Preaching.
This church has always been noted for its music.
SECOND PRESBYTERIAN CHURCH,
1936 S. Michigan-av.

FOURTH PRESBYTERIAN CHURCH,
850 N. MICHIGAN-AV.
John Timothy Stone, Pastor.
Services 11 A. M., 4 P. M., and 8 P. M.
Dr. Stone preaching morning and evening and Rev. A. E. Nickless in the afternoon.

CHURCH OF THE COVENANT,
S. E. Cor. Belden-av. and N. Halsted-st.
Rev. W. S. Plumer Bryan,
Pastor.
Services—11 a. m. and 8 p. m.
Sabbath School 9:45 a. m.

BUENA MEMORIAL PRESBYTERIAN CHURCH,
4301 Sheridan-road (near Montrose).
10:30 A. M.
COMMUNION SERVICE.
7:30 P. M.
"THE GLORIOUS CHRIST",
REV. HENRY HERVEY, D. D., PASTOR.

CONGREGATIONAL.

THE NEW FIRST CONGREGATIONAL CHURCH,
Corner Washington and Ashland-blvds.
10:30 a. m.—"Slackness."
7:45 p. m.—"Unseen Realities"—Student Night.
REV. GILBERT WILSON, D. D., Pastor.

LUTHERAN.

WICKER PARK LUTHERAN
HOYNE AND LE MOYNE-ST.
ALL ROADS LEAD TO WICKER PARK and all will want to hear
DR. S. P. LONG
At 10:30 a. m. on "A Visit from God."

RURAL MERCHANT BEGINS TO SHARE FARM PROSPERITY

BY O. A. MATHER.

Regardless of what the great middle west may do politically, the country merchant is sure it will do one vitally important thing. That is to buy goods generously. On the basis of larger agricultural prosperity through high prices for farm products, merchants are rounding out depleted stocks and preparing for an active winter.

This trend is shown in reports by the big Chicago wholesale dry goods houses. It is further manifest in a picking up in the textile industry. It also is noted that the country merchant is paying his bills more promptly, and this is due to the farmer's ability to pay cash and liquidate old debts.

Orders Are Larger.

"Current wholesale distribution of dry goods was in excess of both last week's volume and that of a year ago," Marshall Field & Co. state. "Road sales showed a decided increase over last week and were approximately the same as a year ago. There were more customers in the market than a year ago. Collections showed a slight improvement over a year ago."

"The outstanding feature of wholesale dry goods business at present is the expansion in commitments," the John V. Farwell company says. "Road orders are much larger in volume than at any other time this year. The first consumer demand through early fall weather found retailers unprepared on lines where production curtailment at the mills has caused a shortage of desirable goods."

Textile Industry Picks Up.

From the textile industry came word that the American Woolen company is taking on more employés and has started overtime schedules at several mills. The company has withdrawn all worsted women's wear fabrics shown by the Wood and Washington mills, the largest worsted units, as well as the spring line of the Arden mills. The entire production of these mills of this class of goods has been sold.

Directors of the Ford Motor Company of Canada have declared a cash dividend of 10 per cent. This is the first dividend since 1922, when two payments of 15 per cent were made.

The New York stock exchange has received notice from the American Bosch Magneto company of a proposed increase in its capital stock from 100,000 to 175,000 shares. The additional stock will be used in acquisition of the Gray-Davis company.

MONEY AND EXCHANGE

Money in Chicago firm at 4½@5 per cent on collateral; commercial paper, 3¾@4 per cent; 4½@5 per cent over the counter. Bankers' acceptances, 2¼@2¾ per cent. New York exchange by wire, par; by mail, 14@22c discount. Chicago bank clearings yesterday were $116,000,000, compared with $96,100,000 a week ago, and $95,600,000 a year ago.

NEW YORK MONEY MARKET.

NEW YORK, Oct. 3.—Prime commercial paper, 3¾ per cent; bar silver, domestic, 70⅝c; Mexican dollars, 54¼c. Call money steady, high, 2½; low, 2½; ruling rate, 2½; closing bid, 2½; offered at 2¾; last loan, 2½; call loans against acceptances, 2; time loans steady; mixed collateral, sixty-ninety days, 2¾@2⅞; four-six months, 3@3¼c.

FOREIGN EXCHANGE.

Closing foreign exchange in amounts of $25,000 or over between banks, as quoted by the Illinois Merchants Trust company:

London—	Oct. 3.	Oct. 2.	Wk. ago.	Yr. ago.
Cables	446¼	446¼	447¼	454⅜
Checks	446	446	447	454⅛
Paris—				
Cables	5.27	5.29	5.27½	5.88½
Checks	5.26	5.28	5.26½	5.88
The following quotations are for checks:				
Italy	4.38	4.38¼	4.39¼	4.49
Antwerp	4.84	4.82	4.83	5.00
Swiss	19.11	19.12	19.05	17.87
Holland	38.74	38.69	38.64	39.32
Sweden	26.62	26.62½	26.62	26.52
Norway	14.22	14.15	14.09	15.79
Denmark	17.45	17.38	17.28	17.65
Spain	13.28	13.33	13.50	13.63
Germany—23 4-5 cents per trillion.				.0000003
Austria	.00145	.00145	.00145	.00145
Greece	1.73½	1.73½	1.75½	1.59
Roumania	.53	.52½	.51½	.47
Jugo Sl.	1.37	1.37	1.40	1.16
Czecho Sl.	2.98⅜	2.98⅜	2.99⅜	3.02
Finland	2.52	2.52	2.53	2.69
*Canada	Par	.15625	.1562	16.25
Argentina	36.36	36.25	35.77	33.50
Brazil	11.20	10.93	10.55	9.80
Hongkong	54.35	54.35	54.10	52.40
Shanghai	77.85	77.85	77.60	72.00
Japan	41.10	41.10	41.10	48.50
Chile	10.96	10.99	10.85	12.40
India	33.50	33.50	33.50	31.25
Hungary	.001325	.001325	.001325	.0056
Singapore	52.25	52.25	52.25	53.75

*Per thousand discount. All other quotations are in American cents.

U. S. TREASURY STATEMENT

WASHINGTON, D. C., Oct. 3.—The following is a statement of the condition of the United States treasury on Oct. 1:

Income to date this year	$879,51,250
Income to date last year	982,406,555
Decrease	$102,855,305
Income to date this year	$879,551,250
Income over outgo last year	117,781,428
Decrease	$ 58,556,318
Balance general fund today	416,977,371
Balance previous day	412,583,885
Increase	$ 4,393,486

BOSTON WOOL MARKET.

BOSTON, Mass., Oct. 3.—The Commercial Bulletin tomorrow will say: "Wool has easily maintained its strong position during the week and, if anything is against the buyer. London still is the highest market in the world, due to the European demand for spot wool, for which a premium has been paid. The foreign primary markets all keep firm and demand is excellent in Australia.

"The strongest feature of the local market is the decided improvement in the demand for goods, the American Woolen company having made withdrawals of worsteds as well as woolens, all of which are repriced on a higher basis, if not withdrawn entirely from sale. Mohair is in a better position and prices are very firm. Quotations:

"Domestic: Ohio and Pennsylvania pieces—Delaine unwashed, 62c; ½ blood combing, 60@61c; ⅜ blood combing, 58@59c.

"Michigan and New York fleeces—Delaine unwashed, 57c; ½ blood unwashed, 58@59c; ⅜ blood unwashed, 57@58c; ¼ blood unwashed, 55@56c.

"Wisconsin, Missouri, and average New England—One-half blood, 57@58c; ⅜ blood, 56c; ¼ blood, 53@54c.

"Scoured basis: Texas—Fine 12 months [selected], $1.45@1.50; fine 8 months, $1.30@1.36.

"California—Northern, $1.40@1.45; middle county, $1.30@1.35; southern, $1.18@1.22.

"Oregon—Eastern No. 1 staple, $1.42@1.47; fine and F. M. combing, $1.35@1.40; eastern clothing, $1.20@125; valley No 1. $128@1.32.

"Territory: Montana and similar—Fine staple choice, $1.45@1.50; ½ blood combing, $1.30@1.35; ⅜ blood combing, $1.15@1.18; ¼ blood combing, 98c@$1.02.

"Pulled—Delaine, $1.52@1.55; A A, $1.50@1.52; fine A supers, $1.30@1.35; A supers, $1.20@1.25.

"Mohair—Best combings, 75@80c.

GASOLINE AND LINSEED OILS.

GASOLINE—Tank wagon, 14c; service station, 16c; machine, 35.3c. CARBON—Perfection, 11c; gas machine oil, 35.3c; summer black, 10.9c; do winter, 11.4c; stanolin furnace oil, 8½c for 200 gal or more and 9½c for less. LINSEED OIL—Raw, 1 to 5 brls one delivery, $1.06; do boiled, $1.08. DENATURED ALCOHOL—60c. WHITE LEAD—10 lb kegs, $14.75. TURPENTINE—99c.

RAW SILK MARKET.

NEW YORK, Oct. 3.—SILK—Raw firm. Prices per pound: Kansai double extra cracks, $5.95@6.10; Kansai best No. 1, $5.65@5.80; Shinshu, No. 1, $5.60@5.65; Canton extras A. 14-16, $5.65@3.85; Shanghai China steam fil gold double deer, $7.25@7.60.

NEW·YORK·STOCK·TRANSACTIONS

Friday, Oct. 3, 1924.

Day's sales........1,042,400 Year ago........619,100 Total, 1924......192,997,300 Previous year.. 175,066,100

Div. pd. per shares.	Bid.	Asked.	Description—	Sales.	High.	Low.	Close.	Net chge.	Close Oct. 3, 1923.
6.00	86	87	Adams Exp	200	86	86	86	— 1	....
....	10	11	Ady Rumely	300	10¼	10	10	— ¼	....
4.00	82⅝	83½	Air Reduction	1,600	84⅛	82⅝	82⅝	— 1⅜	....
....	9¼	9⅝	Ajax Rubber	300	9⅝	9⅛	9⅝	+ ⅛	5⅛
4.00	71¼	72½	Allied Chem	3,100	73¼	72	72	— 1	63⅜
7.00	115½	117	Do pfd	100	116	116	116	....	105½
4.00	59⅝	60	Allis Chal Mf	1,900	60⅛	59⅝	59⅝	— ⅜	41⅛
....	12¼	13	Am Ag Chem	400	12½	12¼	12¼	....	13⅜
....	34⅝	35½	Do pfd	100	35⅛	35¼	35¼	+ ⅜	35⅝
4.00	40⅝	41⅛	Am Beet Sug	200	40⅛	40⅛	40⅛	....	37
....	27¼	28	Am Bosch	200	27½	27¼	27¼	— ⅛	....
5.00	81½	83¼	Am Bke Shoe	100	82	82	82	....	....
5.00	130⅜	130½	Am Can	41,500	133	130⅛	130⅜	— 1⅛	92⅝
7.00	116	116½	Do pfd	100	116⅛	116⅛	116⅛	....	....
12.00	165	165⅝	Am C & Fdry	200	167	166	166	....	....
2.00	23	23⅛	Am Ch A	200	23⅛	23⅛	23⅛	— ⅛	21⅜
....	31	32	Am Chicle	400	32⅝	31	31	— 2¼	....
1.75	117	118	Am F P 25%	600	119⅞	117⅛	117⅛	— 2⅝	....
7.00	115	115½	Do full pd.	400	119⅞	118⅛	118⅛	— 1⅛	....
....	5⅛	5⅝	Am Drug	300	5⅜	5⅜	5⅜	....	5⅜
6.00	115	118	Am Exp	100	116⅛	116⅛	116⅛	— ⅛	91⅝
....	9¼	10¼	Am H & L	200	10⅛	10	10	— ⅛	....
....	63	63⅝	Do pfd	400	64	63⅛	63⅛	— ⅜	....
7.00	77⅛	78	Am Ice Secur	200	77⅛	77⅜	77⅛	+ ⅛	92
....	25⅛	25⅜	Am Int Corp	500	26	25⅛	25⅛	— 1	17
1.00	10⅝	11	Am La Fre	200	11	11	11	....	11⅛
....	19⅛	20	Am Lin Oil	200	19⅛	19⅛	19⅛	— ⅛	....
6.00	79⅝	80	Am Loco	1,700	80⅛	79	79⅜	— 1⅛	70⅝
3.00	45⅛	46	Am Metals	400	46⅛	46	46	— ⅛	43⅛
7.00	112	114	Do pfd	100	113	113	113	....	....
4.00	116	117	Am Radiator	700	117⅛	116⅛	116⅛	....	81⅛
.50	8⅛	8¼	Am Saf Raz	300	8⅛	8⅛	8⅛	— ⅛	....
5.00	73⅛	74	Am Smelting	3,400	74⅛	73⅜	73⅜	— ⅛	58⅜
7.00	103	104	Do pfd	100	103⅜	103⅜	103⅜	— ⅛	....
12.00	146⅛	147	Am Snuff	200	146⅛	146⅛	146⅛	—	....
3.00	35⅛	36	Am St Fdries	800	36	35⅜	35⅜	— ⅛	35
....	45⅛	45⅜	Am Sugar	2,400	46	45⅛	45⅛	— 2⅛	64
7.00	89⅛	90	Do pfd	100	89	89	89	— ⅛	....
9.00	127⅛	127⅛	Am T & T	1,300	127⅛	127	127⅛	— ⅛	123⅜
12.00	159	160	Am Tobacco	1,300	162⅛	160	160	— 1⅛	151
6.00	104⅛	105	Do pfd	100	104⅛	104⅛	104⅛	....	103
12.00	158⅛	159⅛	Do B	1,700	160⅛	159	159⅜	— 1⅛	149
7.00	109	110⅛	Am Type Fdy	300	110⅛	109⅛	109⅛	— 1⅜	....
....	114⅛	115⅛	Am W Wks	1,500	116⅛	114	115	— 1	39
6.00	89⅛	90	Do 6%	100	90	90	90	....	62⅛
....	57	57⅛	Am Woolen	6,800	58⅜	56⅜	56⅜	— ⅛	72⅜
....	2⅛	2⅜	Am W Pa pfd	500	2⅜	2⅜	2⅜	....	3
....	7⅛	7⅛	Am Zinc	200	7⅜	7⅛	7⅛	— ⅛	....
....	27⅛	28⅛	Do pfd	100	27⅛	27⅛	27⅛	....	....
....	35⅜	35⅜	Anaconda	1,600	36	35⅛	35⅜	+ ⅛	38⅜
7.00	88⅛	89⅛	Arm Del pf	100	89	89	89	....	....
5.00	117⅛	118⅛	Asso D Gds	900	118⅜	117⅛	118	— 1	....
1.50	27⅛	27⅛	Asso Oil	900	28⅛	27⅛	27⅛	....	26⅜
6.00	106⅛	106⅜	Atchison	3,900	107⅛	106⅛	106⅛	— ⅛	98
5.00	92	92⅛	Do pfd	500	92⅛	92	92⅛	+ ⅛	87⅜
....	2⅛	2⅜	Atlanta B&A	300	2⅛	2⅛	2⅛	— ⅛	1⅛
7.00	133½	134⅛	Atl C Line	400	134	133⅛	133⅜	— 1⅜	111⅛
....	15⅛	16⅛	Atl G&WI	500	16⅛	15⅜	16	....	15
....	85	85⅛	Atlantic Ref.	1,000	86	85	85	— 1	107
....	23⅛	24	Austin Nich	1,400	24⅛	23⅜	23⅜	— ⅜	....
7.00	121⅛	121⅛	Bald Loco	12,700	123⅜	121⅛	121⅜	— 2	118⅜
5.00	62	62⅜	Balt & Ohio	6,200	63	61⅜	62	— 1	58⅜
4.00	60	60⅛	Do pfd	100	60	60	60	....	....
....	17⅛	18	Barnsdall A	400	18⅜	17⅜	17⅜	— ⅛	....
2.40	53⅛	54	Beechnut Pk	500	54⅛	53⅛	53⅛	— 1⅛	....
....	43⅜	44	Beth Steel	5,800	44	42⅜	44	+ ⅜	48⅜
7.00	93⅛	94⅛	Do 7% pfd	300	94	94	94	....	....
....	4⅛	4⅛	Booth Fish	100	4⅛	4⅛	4⅛	....	....
....	11⅛	12⅛	Boone Wool M	800	12⅛	12	12	....	....
8.00	118	118⅜	Bklyn Edison	400	118	117⅜	118	+ ⅛	108⅛
....	23⅛	24	Bklyn Man Tr	3,200	23⅜	23⅛	23⅜	+ ⅛	....
4.00	70	76⅛	Bklyn Un Gas	3,400	76⅜	75⅜	76	— ⅜	112⅛
4.00	50	50⅛	Brown Shoe	300	50⅜	50	50	— ⅛	....
10.00	108⅜	110	Burns Bros A	200	109⅛	109	109	— 1⅛	106
2.00	23⅛	24⅛	Do B	300	24⅛	23⅜	23⅜	....	23⅛
....	1⅛	2	Caddo Oil	100	1⅛	1⅛	1⅛	....	....
6.00	91	92	Cal Packing	300	91⅜	91⅛	91⅛	....	....
2.00	21⅛	21⅜	Cal Petrol	2,100	22	21⅜	21⅜	— ⅛	20
7.00	95⅛	96⅛	Do pfd	100	95⅛	95⅛	95⅛	— ⅛	93
2.00	47	48	Cal & Ariz	300	48⅛	47⅜	47⅛	....	48
2.00	14⅜	15⅛	Cal & Hecla	500	15⅛	15	15	— ⅛	20
10.00	147⅛	147⅜	Canadian Pac	1,400	148⅜	147⅜	147⅜	— ⅛	144⅛
....	13⅜	14	Central Lea	300	14	13⅜	13⅜	....	16⅛
....	44	44⅛	Do pfd	2,500	45	44	44	— ⅛	....
4.00	45⅛	45⅛	Cerro de P	1,200	45⅛	44	45⅛	....	39⅛
....	36	36⅜	Cert Prod	100	36⅜	36⅜	36⅜	....	....
7.00	78	79	Do 1st p.d.	100	79	79	79	....	....
3.00	33⅜	33⅜	Chandler Mot.	5,200	35⅜	33⅜	33⅜	— 2⅛	47
4.00	84⅛	84⅜	Ches & Ohio	1,000	84⅜	84⅛	84⅜	— ⅜	65⅛
6.50	102⅛	103	Do pfd	300	102⅛	102⅛	102⅛	....	100
....	5⅛	5⅛	Chgo & Alton	600	5⅜	5⅛	5⅛	— ⅛	2⅜
....	11⅛	12	Do pfd	500	12⅛	11⅜	11⅜	— ⅛	7
....	28⅜	29⅛	C & E I	200	28⅛	28⅜	28⅜	....	....
....	42⅛	43⅛	Do pfd	100	43	43	43	....	52
4.00	60⅛	61	C & N W	1,500	61⅜	60⅛	60⅛	— 1⅛	63⅛
....	6⅛	6⅛	C G W	600	6⅜	6⅛	6⅛	— ⅛	4
....	19⅜	19⅛	Do pfd	7,100	20⅛	19⅛	19⅛	— 1⅜	9⅛
....	12⅛	12⅛	C M & St P	2,500	12⅜	12	12⅛	— ⅛	15⅛
....	20⅛	20⅛	Do pfd	7,100	20⅜	19⅜	20⅛	— ⅜	26⅜
5.00	86	87	Chgo Pneu T	200	86	86	86	....	....
....	32⅜	33	C R I & P	4,300	33⅜	32⅜	32⅜	— 1⅛	23⅛
7.00	88	89⅛	Do pfd A	900	89⅛	89⅜	89⅛	— ⅛	....
6.00	77	78	Do pfd B	200	78	78	78	....	69⅜
....	43	45	C St P M & O	600	44⅛	44⅛	44⅛	....	....
2.50	31⅜	32	Chile Copper	1,600	32	31⅜	31⅜	— ⅛	27
....	19	19⅛	Chino	300	19⅛	19	19	....	17⅛
7.00	75⅜	75⅛	Coca Cola	4,000	76⅜	75⅛	75⅛	— 1	74⅛
....	42⅛	42⅛	Colo Fuel	6,200	44⅜	42	42⅛	— 2	27
....	42⅛	43	Colo & Sou	1,300	43⅛	42⅜	43	+ ⅜	22
4.00	41	41⅛	Colum Carbon	200	41⅛	41	41⅛	+ ⅛	43
2.60	43⅛	43⅛	Colum G & E	10,400	44⅛	43⅛	43⅛	— ⅜	33⅜
....	⅛	⅛	Do rights	13,000	⅛	⅛	⅛	....	....
7.00	100	101	Com I T pfd	200	101	101	101	....	....
4.00	66⅜	67	Com Solv A	1,100	67⅜	67	67	— ⅜	29⅛
....	62⅜	63	Do B	1,700	64	62	62	— ⅜	17
....	11⅛	12⅜	Conley Tinfoil	200	12⅛	12	12	— ⅛	....
....	18⅜	19	Cons Cigars	1,800	19⅛	18⅜	18⅜	— ⅛	20⅜
3.00	45⅛	46⅛	Congoleum	2,400	46⅜	45⅛	46	— ⅛	....
5.00	71⅜	71⅛	Consol Gas	9,700	72	71⅛	71⅜	....	61⅜
8.00	142⅛	146	Consol G Balt.	600	147	146	147	— 5⅛	....
....	2⅛	3	Cons Textile	4,100	3	3	3	....	7⅛
4.00	58⅛	58⅜	Cont Can	2,000	59	58⅜	58⅜	— ⅛	49⅜
.80	6⅜	7	Cont Motors	1,500	7	6⅜	6⅜	— ⅛	6⅜
2.00	36⅛	36⅜	Corn Prod	12,200	37⅛	35⅜	36⅜	— ⅛	....
....	23	23⅜	Cosden Co	3,700	23⅜	23⅛	23⅜	....	27
4.00	55	55⅛	Crucible Steel	3,200	56	55⅛	55⅛	— ⅜	61
7.00	89⅜	90⅜	Do pfd	300	90⅜	90	90⅜	....	....
....	12⅛	12⅛	Cuba Cane S.	2,800	13⅛	12⅜	12⅜	— 1	12⅜
....	61⅛	61⅛	Do pfd	6,100	63	61⅜	61⅜	— 2⅜	48
3.00	31	31⅛	Cuban-Am S	1,200	31⅛	31	31	— ⅛	31
....	6	6⅛	Cuban Dom S	200	6⅛	6	6	— ⅛	....
....	48	49	Do pfd	100	48⅛	48⅛	48⅛	....	....
4.00	49	49⅛	Cuyamel Fruit	4,400	52⅛	48⅜	49	....	63⅜
....	46⅜	47⅜	Davis Chem	2,700	48	46⅛	46⅛	— 1⅛	60
9.00	125	126⅛	Del & Hudson	600	127⅛	125⅛	125⅜	— 2⅛	108⅜
6.00	137	138	*D L & W	300	140	137	137	— ⅜	111⅛
9.00	108⅛	109	Det Edison	300	109	108⅜	108⅜	....	102⅛
1.00	12	12⅛	Douglas Pec	....	12⅛	12⅛	12⅛	+ ⅛	....
2.00	14⅜	15	*Dome Mns	100	15	15	15	....	38⅜
8.00	128⅜	128⅜	Du P de N	6,800	130⅛	128	128⅜	— 1⅜	128⅜
6.00	91⅛	92⅜	Do deb	100	92⅜	92⅜	92⅜	— ⅛	....
7.00	106	107	Duq L 1st pfd	100	106	106	106	....	....
....	9	9⅛	Eaton Axle	100	9	9	9	....	21⅛
5.00	109	110	†Eastman K	200	110	109⅜	109⅜	— ⅛	....
4.00	57⅜	58	Elec Stor Bat	300	58	58	58	....	59
....	1⅛	2⅛	Emer-Brant	200	2	2	2	— 2	....
....	7	8	Do pfd	200	7⅛	7⅛	7⅛	....	....
....	26⅛	26⅜	Erie	2,700	27⅛	26⅛	26⅜	— ⅛	14⅜
....	37⅜	38	Do 1st pfd	2,300	38	37⅜	37⅜	— ⅛	23⅜
2.60	27⅛	27⅛	Fairbks-Morse	400	27⅛	27⅜	27⅜	+ ⅛	....
8.00	81⅛	82	Famous Play	3,900	83⅜	81⅛	81⅜	— 2⅛	71⅛
8.00	97	97⅛	Do pfd	100	97	97	97	+ ⅛	....
7.00	49⅛	49⅜	Fed M & S pf	600	50	49⅛	49⅛	— ⅜	39⅛
.64	11	11⅛	Fifth Av B L	1,000	11	11	11	+ ⅛	8⅛
10.00	183	186	Fisher Body	600	186	184⅜	185	+ 3⅛	....
6.00	85	85⅛	Foundation Co	2,900	87	84⅛	85⅛	— 1⅛	67⅛
....	9	9⅜	Fisk Rubber	600	9⅛	9⅛	9⅛	— ⅛	6⅜
3.00	71⅛	71⅛	Fleischmn Co	1,700	72⅛	71⅛	71⅛	— ⅛	42⅛
....	8	8⅜	Freeport Texas	200	8	8	8	— ⅛	12⅛
....	4⅛	4⅜	Gardner Mot.	600	4⅛	4⅛	4⅛	— ⅛	....
3.00	45	46	Gen A Tk Car	600	45⅛	45⅜	45⅜	— ⅛	....
....	41⅛	42	Gen Asphalt	1,500	41⅜	41	41⅛	— 1⅛	30⅜
5.00	80	83⅜	Do pfd	200	83⅜	83	83	— ⅜	63
6.00	145	148	Gen Baking	400	150	145	145	— 4⅜	....
8.00	87⅜	88⅜	Gen Cigars	300	88⅛	88⅛	88⅛	....	82⅛
8.00	256⅛	257	Gen Elec	8,500	259	255⅛	256⅜	— 1⅜	171
.60	11	11⅛	Do spl	300	11⅛	11⅛	11⅛	+ ⅛	....
5.00	59⅜	59⅛	Gen Motors	5,200	60⅛	59⅛	59⅛	— 1⅜	....
6.00	89	90	Do 6% db pf	400	89	89	89	+ ⅛	....
7.00	99	99⅛	Do 7% db pf	400	99⅛	99	99⅛	....	....
2.00	40⅛	40⅛	Gen Pet	3,200	41	40⅛	40⅛	— ⅛	46⅜
....	58⅛	59	Gimbel Bros	400	59	59	59	+ ⅛	....
7.00	105⅛	106⅛	Do pfd	100	106	106	106	....	....
....	12⅛	12⅛	Glidden Var	5,800	12⅛	10⅛	12⅛	+ 1⅛	....
2.00	37	39	Gen Refrac	100	37⅛	37⅛	37⅛	....	....
....	36⅛	39	Gold D Corp	100	37⅜	37⅜	37⅜	+ ⅛	....
....	30⅛	30⅜	Goodrich	2,100	31⅛	30⅛	30⅛	— ⅛	22
7.00	84⅜	86	Do pfd	400	85⅛	85	85	+ ⅛	75
....	67⅜	68⅛	Goodyear pfd	4,000	74⅛	67	68⅜	— 3	38⅛
8.00	97	97⅛	Do pr pfd	100	97⅛	97⅛	97⅛	— ⅛	....
....	17	18	Granby	200	17⅛	17⅛	17⅛	....	16⅛
....	3⅛	3⅛	Gray-Davis	100	3⅜	3⅜	3⅜	+ ⅛	....
2.00	29	29⅜	Gt Nor Ore	600	29⅜	29⅛	29⅜	— ⅛	29⅛
5.00	62	62⅛	Gt Nor pfd	2,000	63⅛	61⅜	62	— ⅜	54⅜
....	14⅛	15	Greene-Can	300	14⅛	14⅜	14⅜	— ⅛	17
8.00	86⅛	86⅜	Gt W Sug	1,900	87⅜	86⅛	86⅛	+ ⅛	....
7.00	107	107⅛	Do pfd	200	107	107	107	....	....
....	18	18⅛	Gulf M & N	400	18⅛	18	18	— ⅛	9⅛
5.00	72⅛	74	Do pfd	300	73⅜	73⅛	73⅛	— ⅛	47
5.00	71	71⅜	Gulf St Stl	3,200	72⅛	70⅜	71	— 1⅜	79
7.00	100	102	Do 1st pfd	100	101	101	101	....	....
7.00	87	89	Hanna 1st pf	100	88	88	88	....	....
4.00	32⅛	33	Hartman	300	32⅜	32⅛	32⅜	+ ⅛	....
3.00	35	36	Hayes Whl	2,100	36⅛	35⅛	35⅜	— ⅛	34
6.00	45	46	Homestake	100	45⅜	45⅜	45⅜	....	....
3.00	34⅛	34⅛	Household Pro	2,200	34⅜	34	34⅜	— ⅛	30⅜
....	70⅛	71	Houston Oil	2,100	72⅛	70⅜	70⅛	— 1⅛	52⅛
3.00	27⅜	27⅛	Hudson Mot	1,800	27⅜	27⅛	27⅜	— ⅛	23⅜
1.00	14	14⅛	Hupp Mot	500	14⅛	14	14	— ⅛	....
7.00	109	110⅛	Illinois Cen	200	109⅛	109⅛	109⅛	— 1⅛	104⅜
6.00	110	111	Do pfd	200	110⅛	110⅛	110⅛	....	....
1.00	6⅛	6⅛	Indep O & G	600	6⅜	6⅛	6⅛	— ⅛	5⅛
....	⅛	⅛	Indiahoma	2,800	⅛	⅛	⅛	....	2⅜
....	18⅛	19	Ind Mot Cy	600	19	18⅛	19	....	....
....	6⅜	6⅛	Indian Ref	2,600	6⅛	6	6⅜	....	....
2.50	35⅛	36	Inland Stl	600	36	35⅛	35⅛	....	....
....	24⅛	24⅛	Inspir Cop	700	24⅛	24⅛	24⅜	+ ⅛	26⅜
....	22⅛	23	Int Rap Tran	800	23	22	23	+ 1	....
8.00	101	102	Int Bus Mch	1,400	102⅜	101⅛	101⅛	— 1⅛	71⅛
4.00	49⅛	50	Int Cement	400	50⅜	50	50	— ⅛	....
2.00	29	29⅛	Int Comb En	9,800	29⅜	28⅜	29	— ⅛	20⅛
5.00	92	94	Int Harvester	600	94⅜	93⅛	94	....	76⅛
7.00	111⅛	111⅜	Do pfd	100	111⅛	111⅛	111⅛	....	....
....	8⅜	9	Int Mer Mar	100	9	9	9	....	6⅛
....	38	38⅜	Do pfd	2,800	39	38	38⅛	— 1⅛	23
....	17⅛	17⅛	Int Nickel	2,400	17⅛	17⅛	17⅛	— ⅛	11⅜
....	46⅜	47⅛	Inter Paper	800	47⅜	46⅜	46⅜	— 2⅛	....
6.00	82	82⅛	Int Tel & T	800	84⅛	82	82	— 2⅛	....
....	12⅛	12⅛	Invinc Oil	600	13	12⅛	12⅜	— ⅜	5⅜
....	14	14⅛	Int Rys C Am	1,700	14⅛	13⅜	14	— ⅛	....
5.00	52⅛	54⅛	Do pfd	100	54	54	54	....	....
1.00	29⅛	31⅛	Intertype Co.	100	30	30	30	....	....
1.00	19⅛	20	Jewel Tea	600	20	20	20	— ⅛	....
3.00	29	29⅛	Jordan M Car	600	29⅜	29⅛	29⅜	— ⅛	....
....	20⅛	20⅛	K C Southern	1,400	21⅛	20⅜	20⅜	— 1	17⅜
4.00	54	54⅛	Do pfd	200	54⅛	54⅛	54⅛	— ⅛	....
8.00	80	82	Kayser J pfd	200	82	81	82	+ ⅛	....
....	18⅛	18⅜	Kelly-Sprfld	1,000	19	18⅛	18⅛	— ⅛	33⅛
3.00	45	45⅛	Kennecott C	14,500	45⅜	44⅜	45	— ⅛	34⅜
....	1⅛	2	Keystone T	100	1⅜	1⅜	1⅜	— ⅛	3⅛
8.00	420⅛	430	Kresge S S	100	425	425	425	....	....
....	49⅛	49⅜	Kresge D St	1,000	50	49⅜	49⅛	— ⅛	....
7.00	102	103	Laclede Gas	300	103⅛	102⅛	102⅛	— ⅛	10⅜
....	10	11	Lee Rub & T	100	10⅛	10⅛	10⅛	....	60⅜
5.50	61⅛	61⅛	Lehigh Val.	39,000	62⅜	60⅛	61⅛	— 1⅛	....
5.00	61⅛	62	Liggett & My	300	62⅜	62⅛	62⅜	....	....
3.00	61	61⅛	Do B	1,200	61⅛	61⅛	61⅛	— ⅛	....
7.00	118⅛	119	Do pfd	200	118⅜	118⅜	118⅜	....	....
4.00	60	60⅛	Lima Locomo	100	60	60	60	— 1⅛	62⅜
2.00	17	17⅛	Loew's Inc	500	17⅛	17⅛	17⅛	— ⅛	17
....	6⅛	7	Loft Candy	100	6⅛	6⅛	6⅛	....	6⅛
....	69	70	Loose Wiles	800	72	69	69⅛	— 2⅜	51⅜
3.00	37⅜	38	Lorillard P	500	37⅜	37⅛	37⅜	— ⅛	....
6.00	98	99	Louis & Nash	300	98⅜	98	98	— ⅛	....
6.00	99⅛	100	Mack Truck	8,900	101⅛	98⅜	99⅛	— 1⅛	75⅛
7.00	103	104	Do 1st pfd	200	103⅜	103⅛	103⅛	— ⅛	....
7.00	115⅛	117	Mackay Cos	200	115⅛	115⅛	115⅛	....	....
4.00	65⅛	66⅛	Do pfd	100	66	66	66	....	....
....	65	65⅛	Macy Co	300	65⅛	65	65	— ⅛	60⅜
....	34	34⅛	Magma Cop	1,100	35	34	34	....	30
....	22⅛	23	Mallinson	100	23	23	23	....	31⅛
7.00	78⅛	85⅛	Do pfd	100	82	82	82	....	....
4.00	41⅛	42	M El gtd mod	600	42⅛	41⅛	41⅛	— 1	33
....	26	28	Maracaibo	1,800	27⅛	25⅛	26⅛	....	18⅜
....	33⅜	34	Marland Oil	18,400	34⅛	33⅜	34	— ⅜	26⅜
4.00	33⅜	34	Martin Parry	400	34	33⅜	34	+ ⅛	27
....	36	38	Math Alkali	500	36⅜	36	36	....	38⅛
....	60⅜	61	Maxw Mot A	7,100	61⅜	59⅜	60⅜	— 1	38⅜
....	18⅜	18⅛	Do B	3,700	19	18⅜	18⅜	— ⅜	11
5.00	95	96	May Dept St	1,600	95⅛	94⅜	95	— 2⅛	....
7.00	90	92	McCrory St B	100	91	91	91	....	....
1.00	16	16⅜	McIntire P M	100	16	16	16	....	....
2.00	22⅜	23	Mex Seabd	2,100	23⅜	22⅜	22⅜	— ⅜	10⅛
....	15	15⅜	Met Gold pfd	200	15	15	15	....	....
....	1⅛	1⅜	Mid States O	2,500	1⅛	1⅛	1⅛	....	5⅛
4.00	33⅜	35	M St P & SSM	200	34⅜	34⅜	34⅜	....	....
....	15⅜	15⅛	M K & T	3,000	16	15⅛	15⅜	— ⅜	12⅛
....	46⅛	47	Do pfd	2,200	48	46⅛	46⅛	— 1	30⅛
....	21⅛	21⅜	Mo Pac	8,600	22	21	21⅛	— ⅜	10⅜
....	57⅛	57⅜	Do pfd	10,000	58⅜	57⅛	57⅛	— 1⅛	26⅜
4.00	65⅛	66	Mont Power	100	65⅜	65⅜	65⅜	— ⅛	....
....	37⅜	38⅛	Mont Ward	35,000	39	37⅜	38	+ ⅜	22⅜
3.00	22⅛	22⅜	Moon Motor	400	22⅛	22⅛	22⅛	+ ⅛	23⅜
.75	7⅛	7⅜	Mother Lode	3,200	7⅜	7⅛	7⅛	— ⅛	8⅜
....	15	16	Mullins Body	100	15⅜	15⅜	15⅜	....	....
7.00	146	147	Nash Motors	2,100	150	143	146⅛	— 5⅛	....
3.00	72⅛	73	Nat Biscuit	4,200	72⅛	72	72⅛	— 1	47⅜
....	35	35⅛	Nat Dist pfd	100	35	35	35	— ⅛	....
....	51	54	Nat C & Suit	100	52	52	52	....	....
3.00	35⅛	35⅜	Nat Dairy Pr	200	36	35⅜	35⅜	— ⅛	....
....	38	38⅛	Nat Dept Sts	100	38	38	38	— ⅛	....
....	20⅛	20⅜	Nat Enamel	700	21	20⅛	20⅛	....	47
8.00	151	152⅛	Nat Lead	1,400	154	150	152	— 2	121⅛
9.00	155	170	Nat Surety C	300	166	166	166	+ 1	....
3.00	56	58	Nat Sup Co	300	57⅜	56⅜	56⅜	— 1⅛	....
....	13⅛	14	Nev Copper	1,200	14	13⅛	13⅜	+ ⅛	12⅛
7.00	108	108⅜	New O T & M	900	109⅛	107⅜	108⅛	— ⅛	....
4.00	42⅜	43	N Y A Brake	600	43⅛	43	43	— ⅜	36⅜
4.00	50⅛	51	Do A	300	50⅜	50⅛	50⅜	....	....
2.00	29	30	N Y Canners	100	29⅛	29⅛	29⅛	— ⅛	....
7.00	106⅛	107	N Y Central	2,300	107⅛	106⅜	106⅜	— ⅜	101⅛
6.00	113	114	N Y C & St L	1,100	114	114	114	....	77⅛
6.00	88	88⅜	Do pfd	200	89⅛	88⅜	88⅜	— 1⅜	90
....	31⅛	31⅛	N Y Dock	900	32⅛	31⅛	31⅛	....	....
....	23⅛	24	N Y N H & H	3,800	24⅛	23⅜	24	— ⅛	12
....	21⅛	22	N Y O & W	1,000	22⅛	21⅛	21⅛	— ⅛	....
....	17⅛	19⅛	Norf So	400	19	18	18⅛	— ⅛	10⅛
7.00	124⅛	124⅛	Norf & West	5,200	124⅜	123⅛	124⅛	— ⅛	103
2.40	35⅜	35⅛	No Amer	16,100	35⅜	35⅛	35⅛	— ⅛	20⅜
3.00	47⅛	48⅛	Do pfd	300	48⅛	47⅜	48⅛	+ ⅛	....
5.00	63	63⅛	*No Pac	2,500	64⅛	63	63	— 1	56⅜
2.50	36⅛	37⅛	Ohio Fuel	100	37	37	37	+ ⅛	....
....	7	8	Ont Silver	300	7	7	7	....	....
1.50	21⅛	22⅛	Orpheum	700	22	22	22	....	....
4.00	67⅛	69	Otis Elev	300	69⅜	69	69	— ⅛	....
....	7⅛	7⅜	Otis Steel	200	7⅜	7⅛	7⅜	+ ⅛	7⅜
3.00	41⅛	41⅛	Owens Bot M	700	42	41⅛	41⅛	....	43
....	23	25	Pac Coast	100	24	24	24	....	....
8.00	97⅛	98	Pac Gas	800	98⅛	98	98⅛	+ ⅛	78
2.00	47⅛	47⅛	Pacific Oil	2,700	47⅜	47	47⅜	— ⅛	39⅜
1.20	13⅛	13⅛	Packard Mot	2,200	13⅛	13	13⅛	— ⅛	12⅛
4.00	52⅛	52⅜	Pan-A P & T	1,300	53⅜	51⅜	52	— 1⅛	58⅜
4.00	52	52⅛	Do class B	4,500	53⅛	51⅜	52⅛	— ⅛	55⅜
....	25⅛	26	Park & Til	500	25⅜	25	25⅜	+ ⅛	....
4.00	25	25⅛	Penn C & C	100	25	25	25	....	....
3.00	44⅜	44⅜	Penn R R	2,300	44⅜	44⅜	44⅜	— ⅛	42⅜
....	1⅛	1⅜	Penn S B Cor	300	1⅛	1⅛	1⅛	....	2⅛
7.00	107	107⅛	*Peoples Gas	800	107⅛	107	107	— ⅛	....
....	19⅛	20	Peoria & East	200	20⅛	20⅛	20⅛	— ⅛	....
4.00	59	59⅛	Pere Marq	400	60⅛	59⅜	59⅜	— ⅜	41⅜
5.00	70⅛	70⅛	Do pfd	100	70⅛	70⅛	70⅛	....	59
4.00	48⅛	49	Phila Co	1,700	49⅛	48	48⅛	— ⅛	43⅛
3.00	44	44⅜	Do 6% pfd	100	44	44	44	....	....
....	45⅛	46	Phila-R Coal	900	46⅛	45⅜	45⅜	— ⅛	....
.50	15⅛	15⅛	Phillip Morris	1,100	15⅜	15⅛	15⅛	— ⅛	17⅛
2.00	29⅛	30	Phillips Pet	15,600	32⅛	28⅛	29⅜	— 2	25⅛
....	9⅛	10	Pierce-A	100	9⅛	9⅛	9⅛	....	....
....	30	32	Do pfd	1,400	33	32	32	— 1⅛	19
8.00	72⅛	77	Do pr pfd	300	77	77	77	....	....
....	4⅛	4⅛	Pierce Ptrlm	8,900	4⅛	4⅛	4⅛	— ⅛	....
....	1⅛	1⅛	Pierce Oil	300	1⅛	1⅛	1⅛	....	1⅛
....	25	26	Do pfd	200	26⅛	26	26	....	....
4.00	54⅛	55	Pittsbgh Coal	800	55⅛	55	55	....	....
.70	13⅛	13⅜	†Pitts Util pf	600	13⅜	13⅜	13⅜	— ⅛	....
.70	13⅛	13⅛	Do ctfs	200	13⅛	13⅛	13⅛	— ⅛	....
....	49⅛	49⅛	Pitts & W Va	1,000	50⅛	49⅛	49⅛	— 1⅛	41⅛
....	7⅛	7⅛	Do rts	1,100	7⅛	7⅛	7⅛	— ⅛	....
6.00	106	106⅛	Do pfd	200	106⅛	106⅛	106⅛	— ⅛	....
4.00	66	66⅛	Post Cereal	12,900	67⅛	65⅛	66	+ 2	52⅛
8.00	116⅛	117⅛	Do pfd	100	116⅛	116⅛	116⅛	— ⅛	....
....	44⅛	45⅛	Press Stl Car	100	44⅜	44⅜	44⅜	— ⅛	49
....	25	25⅛	Prod & Ref	1,900	25⅛	25	25	— 1	23
4.00	61⅛	61⅛	Pub S of N J	5,800	62⅜	61⅛	61⅛	— ⅛	44⅜
....	18⅜	18⅜	Do rts	1,600	19	18⅜	18⅜	— ⅛	....
8.00	108	108⅛	Do 8% pfd	100	108	108	108	....	....
8.00	129	129⅛	Pullman	3,200	131⅛	129⅛	129⅛	— ⅛	116⅛
5.00	52	52⅛	Punta A Sug	3,200	53⅛	52	52	— 1⅛	55⅛
1.50	22⅛	22⅛	Pure Oil	900	22⅜	22⅛	22⅛	— ⅛	17⅛
8.00	129	130	Ry Stl Spring	3,300	133	127	129	— 3	....
7.00	115	115⅛	Do pfd	100	115⅛	115⅛	115⅛	....	....
1.71	30⅛	30⅜	Rand Mines	100	30⅜	30⅜	30⅜	....	30⅜
....	27⅛	27⅛	Radio Co	5,700	28⅛	26⅜	26⅜	— 1⅜	....
7.00	46⅛	47	Do pfd	100	47	47	47	....	....
....	11⅛	11⅛	Ray Consol	2,100	11⅛	11⅛	11⅛	— ⅛	11⅛
4.00	60⅜	61⅛	Reading	2,300	61⅛	60⅜	61	— 1	76⅜
....	20⅛	21	Do rts	200	20⅛	20⅛	20⅛	— ⅛	....
2.00	35⅛	35⅛	Do 1st pfd	200	35⅛	35⅛	35⅛	+ ⅛	34
2.00	34⅜	34⅜	Do 2d pfd	400	35	34⅜	35	....	33⅛
....	42	45	Rem Type	300	43	42	42	— 1⅛	36⅜
....	11⅛	11⅛	Replogle	300	11⅛	11⅛	11⅛	— ⅛	10⅛
....	45⅛	46	Rep I & Stl	3,200	45⅛	44⅜	45⅜	— ⅜	44⅜
7.00	86	87⅜	Do pfd	100	86	86	86	....	....
1.00	15⅛	15⅜	Reyn Sprg	200	15⅜	15⅜	15⅜	— ⅛	....
3.00	77⅜	77⅜	Reyn Tob B	600	77⅜	77⅜	77⅜	— ⅛	68
2.48	41⅛	41⅛	Roy Dut N Y	1,700	41⅛	40⅛	41⅛	+ ⅛	....
2.00	32⅛	32⅛	St Joe Lead	2,600	33⅛	31⅛	32⅛	— ⅛	19⅛
....	30⅛	30⅜	St L & S F	12,300	31⅛	30	30⅜	+ ⅛	18⅜
6.00	72	72⅛	Do pfd	4,500	73	71	71⅛	+ ⅛	....
....	42⅛	42⅛	St L S W	1,700	44⅛	42⅛	42⅛	— 1⅛	28⅛
....	71	71⅛	Do pfd	200	71	71	71	— ⅛	....
....	63⅛	64	Savage Arms	2,700	65	63⅛	63⅛	— 1⅛	30⅜
8.00	106⅛	106⅛	Schulte Strs	700	107	106⅛	106⅛	— 1⅛	....
....	14⅛	15	Seabd Air L	800	14⅛	14⅛	14⅛	....	....
....	27	28	Do pfd	1,000	28⅛	26	26	— 2⅛	10⅛
6.00	104⅛	105	Sears-R	2,700	106	104⅛	104⅛	— 1⅜	80⅜
1.00	16⅜	16⅛	Shell Un Oil	4,400	17	16⅜	16⅜	....	15⅜
1.00	28⅛	29	Simmons Co	2,900	28⅛	28	28⅛	+ ⅛	....
....	14	14⅛	Simms Ptrlm	2,700	14⅛	14	14	....	....
....	15⅛	15⅛	Sinclair Oil	6,700	15⅛	15⅛	15⅛	— ⅛	18⅜
....	17⅛	17⅛	Skelly Oil	700	17⅛	17⅛	17⅛	— ⅛	16⅜
6.00	70⅛	71⅛	Sloss-Shef	1,300	72⅛	70⅛	70⅛	— 2⅛	....
7.00	87	90	Do pfd	100	89	89	89	— 1	....
6.00	71	71⅛	S Porto R Sug	100	71	71	71	....	50⅜
6.00	93⅛	94⅛	So Pacific	3,900	94⅛	93⅜	93⅜	— ⅛	87⅛
5.00	68	68⅛	Southern Ry	4,900	69⅛	68	68	— ⅜	35
5.00	76	76⅛	Do pfd	300	76	76	76	....	69⅜
....	13⅛	13⅜	Spicer Mfr	600	14⅛	14	14	— ⅛	15
5.00	60	64	Stand Mill	100	64	64	64	....	....
3.00	37⅛	38⅛	Stand Gas	1,200	37⅜	37⅛	37⅛	— ⅜	....
2.00	56⅛	56⅜	S O of Cal	1,800	57⅜	56⅛	56⅛	— ⅛	53⅜
1.00	35⅛	35⅜	Do of N J	1,400	35⅜	35⅛	35⅛	— ⅛	34
7.00	117⅛	118	Do pfd	300	118	117⅛	118	+ ⅛	116⅜
4.00	61⅛	62⅜	Sterling Prod	100	62	62	62	....	55⅜
3.00	20	20⅜	Stand Pl Gls	4,500	20⅛	19⅛	20	— 1	....
5.00	57⅛	57⅛	Stewart-W	3,800	59⅛	57⅛	57⅜	— 1⅜	51⅛
8.00	65	66	Stromberg	400	66⅛	66	66	— 1	65
4.00	40	40⅛	Studebaker	12,400	41⅛	40	40	— 1⅜	....
....	8⅛	8⅜	Sub Boat	800	8⅜	8⅛	8⅛	....	9
....	5	5⅛	Superior Oil	100	5⅛	5	5	....	....
....	2⅜	2⅛	Sweets Co	2,500	2⅛	2⅜	2⅜	— ⅛	3⅛
3.00	40	40⅛	Texas Co	2,700	40⅜	40	40	— ⅛	41⅛
7.00	78⅛	79	Tex Gulf Sulp	2,900	79⅜	78⅛	78⅜	— 1⅛	58⅜
....	36⅜	37	Texas & Pac	4,500	37⅜	36	36⅜	— ⅜	20
....	8⅜	8⅜	Tex & P C & O	600	9⅛	8⅜	8⅜	— ⅛	7⅜
4.00	119	121	Tidewater Oil	100	120	120	120	....	....
3.00	35⅜	36	†Timken R B	3,000	37	35⅜	36	— 1⅛	35⅜
6.00	64⅛	64⅜	Tobacco Prod	5,300	65⅛	64	64⅛	— 1⅜	56⅜
7.00	91⅛	91⅜	Do A	800	92⅛	91⅛	91⅛	— ⅛	87
....	4	4⅛	Trans Con Oil	4,200	4⅛	4	4⅛	....	3⅛
7.00	92	95	Twin City pfd	100	93⅜	93⅜	93⅜	....	....
3.00	37	37⅛	Underw'd Type	100	37⅛	37⅛	37⅛	....	39⅜
....	40	40⅛	Union Bag & P	100	40	40	40	....	....
10.00	138⅛	139	Union Pacific	2,600	139⅛	138⅛	138⅛	— ⅛	130
4.00	73	74	Do pfd	300	73⅛	73⅛	73⅛	— ⅛	71
5.00	121⅛	122	Un Tank Car	300	122⅛	122	122	— ⅛	....
7.00	112⅛	113	Do pfd	100	113	113	113	....	....
....	21⅛	22⅛	Unit Alloy Stl	100	22	22	22	....	....
3.00	52⅛	52⅛	Unit Cigar Sts	2,300	52⅜	52	52⅛	— ⅛	....
6.00	92⅛	93	United Drug	2,200	95⅛	92	92⅛	— 1⅜	....
3.50	49⅛	50	Do 1st pfd	100	50	50	50	+ ⅛	....
10.00	205	207	United Fruit	200	208	207	207	— 1	....
....	20⅛	20⅜	Unit Ry Inv	2,600	21⅛	20⅛	20⅛	— 1⅛	10⅛
....	46⅛	47	Do pfd	2,200	48⅛	46⅛	46⅛	— 1⅛	....
....	112⅛	113⅛	U S C I Pipe	10,700	115⅛	112⅛	112⅛	— 2⅜	38⅜
7.00	98	98⅛	Do pfd	100	98⅛	98⅛	98⅛	....	81⅜
....	30⅛	30⅛	U S Distrib	6,000	31⅛	30⅛	30⅛	— ⅛	....
7.00	121	123	Do pfd	400	122⅛	122	122	— 1	....
....	24	24⅛	U S Hoffman	3,000	24⅛	23⅛	24⅛	+ 1	10
....	69	69⅛	U S Ind Alcoh	3,000	71	68⅜	68⅜	— 2	53
8.00	93⅛	93⅜	U S Realty	400	94	93⅛	93⅛	— ⅛	....
....	34⅛	35	U S Rubber	1,700	35	34⅛	34⅛	— ⅛	33⅜
8.00	88⅛	88⅛	Do 1st pfd	600	88⅛	88⅛	88⅛	....	....
....	32⅛	33	U S Smelting	800	32⅛	32⅛	32⅛	— 1⅛	23⅜
5.00	107⅛	108	U S Steel	24,000	108⅜	107⅜	107⅜	— ⅜	88⅜
7.00	122	122⅛	Do pfd	700	122⅜	122⅜	122⅜	....	118⅜
3.00	52⅛	53⅛	U S Tob Corp	100	53	53	53	....	....
....	16⅛	17⅛	Univer P & R	300	17	17	17	— ⅛	....
7.00	51⅛	55	Do pfd	100	51⅛	51⅛	51⅛	— 2⅛	....
4.00	73	74	Utah Copper	700	75	73⅜	73⅜	— 1⅛	60⅜
....	33⅜	33⅜	Utah Secur	1,700	34⅜	33⅜	33⅜	— ⅛	15⅛
....	23	23⅛	Vanadium	700	23⅜	23	23	— ⅛	29⅛
7.00	59	62	Van Raalte pf	100	60	60	60	....	....
....	1⅛	1⅛	Virginia Chem	200	1⅛	1⅛	1⅛	....	9⅛
....	3⅛	3⅛	Do pfd	400	3⅛	3⅛	3⅛	— ⅛	28⅜
....	63	63⅛	Va Ry & Pow	300	65	63⅛	63⅛	— 2⅛	....
....	9⅛	9⅛	Vivandou	1,000	10	9⅛	9⅛	— ⅛	18⅛
....	15⅛	15⅛	Wabash	1,500	16	15⅛	15⅛	— ⅛	9⅛
....	43⅜	44⅛	Do pfd A	6,200	44⅜	43⅜	44	— ⅛	30⅜
1.25	14⅛	14⅛	Waldorf Sys	100	14⅛	14⅛	14⅛	— ⅛	15⅛
1.00	15⅛	16	Weber & Heilb	500	15⅜	15⅛	15⅛	+ ⅛	....
2.50	44⅛	46	Wells-Fargo	100	45	45	45	+ ⅛	....
....	10⅛	11	Western Md	500	11	11	11	....	....
....	18⅛	19	Do 2d pfd	200	19	19	19	....	16⅜
....	22⅛	23	Western Pacific	1,300	23⅛	22⅛	22⅛	— ⅛	....
6.00	71⅛	72	Do pfd	400	71⅛	71⅛	71⅛	+ ⅛	....
4.00	86	88	West Penn Co	100	86	86	86	— 2⅛	....
7.00	112	112⅛	Western Union	200	112⅜	112⅜	112⅜	....	105⅛
6.00	93	93⅛	West'se A Bke	100	93⅛	93⅛	93⅛	+ ⅛	82
4.00	63⅛	63⅜	West'hse Elec	1,900	63⅜	62⅜	63⅜	+ 1	57⅜
4.00	78	80	Do 1st pfd	400	79	77	79	....	....
....	12	12⅛	W & L E	600	12⅛	12	12	— ⅛	6⅜
....	22	22⅛	Do pfd	300	22⅛	22⅛	22⅛	....	....
2.00	23⅛	24	White Eagle	100	24	24	24	....	22⅜
4.00	63⅛	63⅜	White Motors	4,100	64⅛	63⅛	63⅛	— ⅛	....
....	1	1⅛	Wickwire-Spen	100	1	1	1	....	8⅜
....	8⅛	8⅛	Willys-Overl'd	3,600	8⅛	8⅛	8⅛	— ⅛	6⅜
....	67⅛	67⅜	Do pfd	1,700	68⅛	67	67	— 1⅛	61⅛
....	5⅛	6	Wilson & Co	100	5⅛	5⅛	5⅛	....	21⅛
3.00	111	112	Woolworth	3,700	111⅛	110	111⅛	— ⅛	....
....	42⅛	42⅛	Worth Pump	7,800	44⅛	42	42⅛	— 1	....
7.00	80	82	Do pfd A	1,300	81	80	80	— 1⅛	....
3.00	43⅛	44	Wrigley	500	44⅛	44	44	— ⅛	....
5.00	51⅛	52	Yellow Mfg	200	53	53	53	....	....

*Ex-dividend. †Pays extra dividend. ††Stock dividend declared. Sales and first hour, 200,100; and second hour, 235,300; third hour, 509,900; and fourth hour, 810,400; total sales, 1,042,400 shares.

CALLS ATTACK ON SUPREME COURT FIGHT ON LABOR

BY SCRUTATOR.

If it be admitted that the legal foundations of modern industrialism were laid by "judicial legislation," and if the American constitution be regarded as a capstone to that structure of social theory, the history of our Supreme court is perfectly clear. It has applied the common law in construing the constitution and the constitution itself sprang from the loins of that system of law, itself of the very essence of our economic system.

The attack on the Supreme court, then, is only one phase of the general assault upon business and the civilization based upon modern business. But it is more—it is an attack on free labor.

The average workingman, who has been fed for a generation on stories of how his "rights" have been taken away from him by "judicial legislation," may find it hard to believe that he would be a serf or "villien" today if it had not been for "judicial legislation" by hard boiled common law judges centuries ago who probably cared nothing for workingmen. But it is a fact that when the judges set out to free merchants and capitalists from the fetters of feudalism they also struck the shackles from labor.

The decisions of the common law judges were as important in bringing our modern world into being as the great changes in trading, finance, and the mechanical inventions.

Long ago the evolution of our civilization was described as a "march from status to contract." That change made modern business possible. It made free labor possible. It destroyed the dominance of master, guild, and lord and changed the serf or "villien" into a free wage earner. Free labor is only possible in a free industrial society. All "collectivism" has compulsory labor as its concealed but inevitable complement, if realized. This is true of "socialism," "communism," or the "groupy" ideals of our professional uplifters or kept liberals.

Much "labor" legislation nullified by our Supreme court has been philanthropic. The very word suggests paternalism. Every system of slavery or serfdom has acclaimed itself philanthropic. They urge "minimum wage" laws today. What the difference in principle between them and the "minimum rations" of slavery days, which sometimes provided a standard of living higher than that of contemporary free labor in Europe.

If workingmen understood the real consequences of such proposals they would reject them even as they have turned against compulsory arbitration and other similar nostrums advocated a few years ago by the same crowd who now attack the Supreme court. It was the court that put the death rattle in compulsory arbitration not long since.

Nearly every unpopular decision of the Supreme court has been an act of resistance to efforts to slip over a sugar coated pill of "philanthropic" servitude on labor, whether by labor leaders, uplifters, or mere demagogues.

"Free contract" is denounced today as an antiquated doctrine. It is old, but not nearly so old as the substitutes for it which are urged today.

Every one of them is a discard, dressed up in a new suit of clothes.

What labor has gained on a free wage earning basis is evidenced in the business records of more than a century and all about us every day. What labor has lost in every retreat from liberty is evident all over the world, wherever the ancient cult of socialism has staged a comeback in any form.

DIVIDENDS DECLARED

Stock, rate, period—	Payable.	Stock of record.
Allis-Chalmers, 1 q	Nov. 15	Oct. 24
A. G. Spalding, 2 q	Oct. 15	Oct. 4
Do 2d pfd, 2 q	Dec. 1	Nov. 19
Do 1st pfd, 1¾ q	Dec. 1	Nov. 19
U S Rubber pfd, 2 q	Oct. 31	Oct. 15
Hupp Motor Car, 25c q	Nov. 1	Oct. 15
Ford Motor of Canada, 10	Nov. 15	Nov. 5
Exchange Buffet, 50c q	Oct. 31	Oct. 18
Firestone T & R, c, $1 q	Oct. 20	Oct. 10
Do pfd, 1½ q	Oct. 15	Oct. 1
Hamilton Wool, $1.50 q	Oct. 10	....
Imp Royalties, 1¼ m	Oct. 30	Oct. 20
Pitts Term whse, 1 q	Oct. 9	Oct. 4
Superheater, $1.50 q	Oct. 15	Oct. 4
Ginter, 40c q	Oct. 20	Oct. 10
Do 8¼c, ex	Oct. 20	Oct. 10
Woodley Pet, 40c q	Dec. 20	Dec. 15
Doehler Die Casting, 50c q	No. 1	Oct. 15
Reynolds Spring, 25c q	Nov. 1	Oct. 15
West S G & E pfd, 1¾ q	Oct. 15	Sept. 30

COTTONSEED OIL.

NEW YORK, Oct. 3.—COTTONSEED OIL—Advanced 12 to 25 points early on buying by the west and covering by belated shorts. In the afternoon, however, prices weakened and closing bids were near lowest of the day and represented net losses of 5 to 16 points. Sales, 30,600 brls. Prime crude, 9.37½c nominal; prime summer yellow spot, 10.90@12.00c; October closed 10.90c; December, 10.68c; March, 10.96c; May, 11.17c; all bid.

LONDON WOOL AUCTION.

LONDON, Oct. 3.—A moderate selection amounting to 11,283 bales was offered at the wool auction today. There was a large supply of New Zealand crossbreds on sale which were well competed for by home and foreign buyers at unchanged rates. Medium scoured crossbreds and faulty grades were again irregular.

ROSIN AND TURPENTINE.

SAVANNAH, Ga., Oct. 3.—TURPENTINE—Firm, 83c; sales, 138 casks; receipts, 265 casks; shipments, 380 casks; stock, 11,107 casks. ROSIN—Firm; sales, 762 brls; receipts, 824 brls; shipments, 979 brls; stock, 90,123 brls. Quote: B, $5.25@5.40; D, E, F, G, H, $5.35@5.47½; I, K, $5.40@5.47½; M, $5.47½@5.50; N, $5.75; WG, $6.40@6.55; WW, $7.25; X, $7.27½@7.50.

·CHICAGO·STOCK·TRANSACTIONS·

Friday, Oct. 3, 1924.

Day's sales, shares........40,000 Total, 1924........7,441,464
Year ago........36,000 Previous year........[illegible]

Yesterday's market was generally weak with Montgomery Ward shares showing the only strength of note. The common advanced ⅜ on fair activity and the A stock gained 1½, while the preferred jumped 2½. Further bursting of the bubble started in Middle West common, the stock closing 2⅜ lower. Stewart-Warner lost 1⅜ and United Light and Power A closed ⅛ higher, while the B common declined 2¼. Swift International declined ⅛, Wrigley was off ¼, and Yellow Cab was ⅛ lower. On small sales Standard Gas and Electric closed 1¼ lower, while Hurley Machine and United States Gypsum were off a point each.

Div. pd. per share.	Div. yield.	Bid.	Asked.	Description—	Sales.	High.	Low.	Close.	Net chge.	Close Oct. 3, 1923.
$8.00	16.5	46	49	American Shipbuilding	15	48⅛	48⅛	48⅛	— ⅛	
7.00	7.8	89⅜	90	American Public Service pfd	20	90	89⅜	90	....	
7.00	8.9	79⅛	80	Armour & Co pfd	60	79⅛	79⅛	79⅛	+ ⅛	79⅜
7.00	7.9	89	89⅛	Armour—Del pfd	110	89⅜	89⅜	89⅜	— ⅛	
3.00	6.1	49	49⅛	Balaban & Katz	25	49	49	49		
7.00	7.7	90	91⅛	Do pfd	50	91⅜	91⅜	91⅜		
2.00	6.2	32	33	Bassick Alemite	350	33	32⅛	32⅛	— ⅛	
....	....	22	23	Beaverboard pfd	48	23	22⅛	22⅛	+ ⅛	
....	....	12	12⅛	Boone-W-Mills	100	12	12	12	— ⅛	
2.00	7.9	25⅛	25⅜	Borg & Beck	150	25⅜	25⅛	25⅛	— ⅛	[illegible]
6.00	7.0	86⅛	86⅛	Cent Ill Pub Ser pfd	75	86⅛	86⅛	86⅛		
8.00	6.0	133⅛	133⅜	Commonwealth Edison	120	133⅜	133⅛	133⅜	....	127
.80	11.4	6⅛	7	Continental Motors	350	7	6⅛	7		
4.00	6.2	65	65⅛	*Cudahy	10	65	65	65	+ ⅛	
3.00	4.1	74	75	Deere & Co pfd	50	74⅛	74⅛	74⅛	— ⅛	[illegible]
8.00	6.8	117⅛	118	Diamond Match	35	118	117⅛	118	+ ⅛	
....	....	4	4⅛	Godchaux	100	4	4	4	....	
1.00	7.1	14	14⅛	Hupp Motor	1,550	14⅛	14	14	— ⅛	
4.00	6.6	61	61⅛	†Hurley Mch	500	62	61	61	— 1	
7.00	7.8	90⅛	93⅛	*Illinois Brick Co	115	90⅛	90	90⅛	+ ⅛	
1.50	6.2	24	24⅛	Kraft Cheese	125	24⅛	24⅛	24⅛	+ ⅛	
....	....	5⅛	5⅛	Libby-McNeill	100	5⅛	5⅛	5⅛	— ⅛	
....	....	74⅛	75⅛	Middle West Utilities	2,625	77⅛	74	74⅛	— 2⅜	46
7.00	7.6	91⅛	91⅛	Do pfd	40	92	91⅛	91⅛	— ⅛	82⅛
7.00	7.1	97	98	Do prior pfd	60	98⅛	98⅛	98⅛	— ⅛	
....	....	37⅛	38	Montgomery Ward	7,100	38⅛	37⅛	37⅛	+ ⅛	23⅛
7.00	6.0	115	116	Do class A	110	116	115	116	+ 1⅛	102
7.00	6.0	115	116	Do pfd	155	115	115	115	+ 2⅛	109⅛
....	....	27	27⅛	North Am Car A	50	27⅛	27⅛	27⅛	+ ⅛	
8.00	7.8	100⅜	102⅛	North States Pwr	10	102⅛	102⅛	102⅛		
....	....	3⅛	4	Natl Leather	100	3⅛	3⅛	3⅛	....	3⅛
....	....	15⅛	15⅜	Omnibus	285	15⅜	15⅛	15⅛	— ⅛	
8.00	8.9	89	90	Do pfd	215	90	89⅜	90		
7.00	6.5	106⅛	107	*Peoples Gas	20	107	107	107	— ⅛	
....	....	⅛	⅜	Phillipsborn	700	⅛	⅛	⅛		
1.60	8.2	19⅛	19⅛	Pick & Co	100	19⅛	19⅛	19⅛	+ ⅛	18⅛
2.00	3.9	52	52⅛	Pines Winterfront	950	52⅛	52	52	— ⅛	
7.00	6.8	102⅜	103⅜	Public Service	15	103⅜	103⅜	103⅜		
6.00	6.5	91⅛	92	Do 6% pfd	25	92	91⅛	92		
6.00	5.9	101⅛	102	Quaker Oats pfd	20	101⅛	101⅛	101⅛		
3.00	6.5	46	47⅛	Real Silk Hose	800	47⅛	46	46	— ⅛	
.60	3.6	16⅛	16⅛	†Reo Motor	25	16⅛	16⅛	16⅛	+ ⅛	
3.00	7.9	37⅜	38	Standard Gas com	575	38	37⅛	37⅜	— 1⅛	28
4.00	8.1	49⅛	49⅛	Do pfd	150	49⅛	49⅛	49⅛		
5.00	8.6	57⅛	57⅜	Stewart Warner	2,500	59	57⅛	57⅜	— 1⅜	89⅛
8.00	7.6	104⅛	105	Swift & Co	440	104⅛	104⅛	104⅛		101⅛
1.80	6.4	27⅛	28	Swift Intl	3,550	28⅛	27⅛	27⅛	— ⅛	18⅛
5.00	8.4	59⅛	59⅜	Union Carbide & Carbon	1,365	59⅜	59⅛	59⅛	— ⅛	54⅛
....	....	17	18	United Paper Board	100	17⅛	17	17	— ⅛	
1.60	3.2	52	52⅛	‡United Light & Power A	3,800	55	49	52⅛	+ ⅛	
1.60	3.2	....	54	‡Do "B"	1,700	55	50	51	— 2⅛	
6.50	7.6	....	84⅜	Do pfd "A"	75	83	83	83		
4.00	8.9	45	47⅛	Do pfd "B"	10	45	45	45		
.80	.6	120⅛	123	U S Gypsum	900	125	120	123	— 1	
7.00	6.4	109	....	Do pfd	50	109	109	109		
....	....	25⅛	25⅛	Wahl	450	26	25⅛	25⅛	— ⅛	40
....	....	9	9⅛	Wolff Mfg	825	9⅛	9	9	— ⅛	7
....	....	8⅜	9	Do ctfs	320	9	8⅜	8⅜		
3.00	6.8	44	44⅛	Wrigley	1,325	44⅛	44	44⅛	— ⅛	
5.00	9.6	51⅛	52	Yellow Mfg	1,000	52	51⅛	52		
4.00	8.4	47⅛	47⅜	Yellow Taxi	1,230	47⅛	47⅛	47⅛	— ⅛	116⅛

*Extra dividend. †Pays extra dividend. ‡Pays stock dividend.

BONDS.

Int. paid.	Pct. yield.	Bid.	Asked.	Sales.	Issue—	High.	Low.	Close.	Net chge.	Close Oct. 3, 1923.
$5.00	....	....	37	5,000	Chicago Rys Series B 5s	36	36	36	— 1⅛	

METAL MARKETS.

NEW YORK, Oct. 3.—COPPER—Easy; electrolytic, spot and nearby, 12⅞@13c; futures, 13c. TIN—Steady; spot and futures, $49.00. IRON—Steady; prices unchanged. LEAD—Steady; spot, 8.00c. ZINC—Steady; East St. Louis spot and nearby, 6.17c; futures, 6.17@6.20c. ANTIMONY—Spot, 11.12c.

LONDON.—COPPER—Standard, spot, £63 7s 6d; futures, £63 7s 6d; electrolytic, spot, £66 5s; futures, £66 15s. TIN—Spot, £244 10s 6d; futures, £244 12s 6d. LEAD—Spot, £33 12s 6d; futures, £33. ZINC—Spot, £32 17s 6d; futures, £32 17s 6d.

$50,000,000
The Pennsylvania Railroad Company
Forty-year 5% secured gold bonds
Due November 1, 1964

Coupon bonds of $1,000 denomination registerable as to principal, exchangeable for fully registered bonds and interchangeable. Interest payable May 1 and November 1.

CLOSED ISSUE. NOT SUBJECT TO REDEMPTION BEFORE NOVEMBER 1, 1929.

Redeemable in whole or part at the option of company at 105% and accrued interest upon ninety days' previous notice on any interest date from November 1, 1929, to November 1, 1954, and thereafter on any interest date at a premium equal to ¼% for each six months between the date of redemption and the date of maturity.

The issuance of these bonds is subject to the approval of the Interstate Commerce Commission.

Samuel Rea, Esq., President of the Pennsylvania Railroad Company, in a letter to the undersigned dated October 2, 1924, copies of which may be obtained from the undersigned, writes in part as follows:

"The bonds will be the direct obligation of the Pennsylvania Railroad Company and will constitute a closed issue for $50,000,000 principal amount of bonds. They will be secured by the deposit and pledge with the Girard Trust Company, Philadelphia, as trustee of the trust indenture under which the bonds will be issued, of the following securities:

Par Value		Annual Dividends
$15,000,000	The Philadelphia, Baltimore and Washington Railroad Company capital stock (6% dividends payable from rental under lease to the Pennsylvania Railroad Company)	$ 900,000
10,000,000	The Pittsburgh, Cincinnati, Chicago and St. Louis Railroad Company capital stock (4% dividends until December 31, 1925, and 5% dividends thereafter payable from rental under lease to the Pennsylvania Railroad Company)	400,000
7,500,000	The Cleveland and Pittsburgh Railroad Company special guaranteed betterment 4% stock	300,000
4,750,000	West Jersey and Seashore Railroad Company common stock, paying 4% dividends per annum	190,000
8,500.000	The Northern Central Railway Company capital stock (8% dividends payable from rental under lease to the Pennsylvania Railroad Company)	680,000
12,000,000	Pittsburgh, Fort Wayne and Chicago Railway Company guaranteed 7% common stock	840,000
$57,750,000		$3,310,000

The Pennsylvania Railroad Company is to have the right, as will be more fully set forth in the trust indenture, to substitute other securities for all or any part of those pledged, provided that the then value of the securities substituted shall equal the then value of those withdrawn and shall not be less than the value of the withdrawn securities at the time of the original deposit. Any securities so substituted shall be fixed interest bearing bonds or dividend paying shares of railroad companies and the value of such securities shall be determined by appraisal in the manner to be provided in the trust indenture in case of partial redemption a pro-rata amount of each class of the pledged securities may be withdrawn.

The proceeds of the sale of the bonds will be used to retire part of the 6% note now held by the director general of railroads. This issue will therefore result in a substantial reduction in the annual fixed charges of the company.

The Pennsylvania Railroad Company now has outstanding paid up capital stock of $499,265,700 par value, having a present market value of approximately $444,000,000. Dividends on this stock are now being paid at the rate of 6% per annum, and in no year since 1856 has the company failed to pay dividends on its outstanding stock.

The gross income of the Pennsylvania Railroad Company for the year ended December 31, 1923, applicable to the payment of fixed charges, amounted to $116,809,278.34, while the interest on indebtedness, rentals and other fixed charges amounted to only $65,271,199.98, leaving a net income of $51,538,078.36."

THE UNDERSIGNED WILL RECEIVE SUBSCRIPTIONS FOR THE ABOVE BONDS, SUBJECT TO ALLOTTMENT, AT 98½% AND ACCRUED INTEREST TO DATE OF DELIVERY TO YIELD APPROXIMATELY 5.10% TO MATURITY.

The undersigned reserve the right to close the subscription at any time without notice, to reject any application, to allot a smaller amount than applied for, and to make allotments in their uncontrolled discretion.

The above bonds are offered if, when and as issued and received by the undersigned and subject to the approval of any public authorities that may be necessary of the issuance of the bonds and their sale to the undersigned and to the approval by their counsel of all legal proceedings in connection therewith. Temporary bonds or interim receipts will be delivered against payment in New York funds for bonds allotted, which temporary bonds or interim receipts will be exchangeable for engraved bonds when ready for delivery.

Application will be made in due course to list these bonds on the New York Stock Exchange.

Kuhn, Loeb & Co

New York, October 3, 1924.

Subscriptions for the above bonds having been received in excess of the amount offered, the subscription list has been closed and this advertisement appears as a matter of record only.

STOCKS DECLINE UNDER PRESSURE OF HEAVY SALES

YESTERDAY'S AVERAGES

	High.	Low.	Close.	Net chge.
20 railroads	76.65	69.58	69.11	-1.02
40 industrials	118.22	116.58	117.18	-1.15
60 stocks	94.86	93.23	93.46	-1.06

The New York Times.

New York, Oct. 3.—[Special.]—The stock market today moved with some definiteness. Its course was downward, and a long list of stocks which lately have been subject to the bidding-up process declined 2 points or more. This occurred on the basis of the largest total transactions in more than a week.

Following a fairly steady tone at the opening of business, stock prices slipped off rapidly as the day progressed because of heavy selling both for professional and commission house account.

Heavy liquidation in Lehigh Valley, which was pushed to a new high record for the year earlier in the week, started the downward course of the market. At the close declines of one to two points or more were numerous, not only among the speculative issues but also among the standard dividend paying stocks. Virtually every action of the list from the rails down to the radio stocks participated in the reaction.

United States Steel common, American Can, and Baldwin Locomotive were singled out for hammering by professionals. Sales of Steel common were in especially heavy volume, many of them being for blocks of from 1,000 up to 2,200 shares at a slip. With this selling of the leaders going on it did not take the pool managers long to "fold up their boards" on the specialty stocks to which they have lately given attention.

WALL STREET NOTES

United States Steel common fluctuated within a range of about 1 point, closing ¾ lower at 107⅛. American Can, American Sugar Refining, Baldwin, Cuba Cane preferred, Du Pont, Studebaker, United States Cast Iron Pipe, United States Industrial Alcohol, and Utah Copper were among the heavy issues hammered down 1 to 2¼ points.

Despite the marked heaviness of the general list, nearly a dozen issues, most of them obscure specialties, attained new high prices for the year. They included Postum, Montgomery Ward, St. Joseph Lead, U. S. Hoffman Machinery, and Wells Fargo Express. General Motors 7 per cent preferred touched a new top at 99¾, while the new common sold at 59¾, a new low.

Selling pressure in the railroad group was directed chiefly against Lehigh Valley, which was forced down to 60¾ and then rallied to 61⅛, off 1⅝ on the day. Lackawanna, selling ex-dividend $1.50, made up the dividend on the first sale, advanced to 140, and then fell back to 137. Losses of a point or more also were recorded by Rock Island, Atlantic Coast Line, Chicago Great Western preferred, Chicago and Northwestern, Gulf, Mobile and Northern, New York, Ontario and Western, St. Louis Southwestern, and Texas and Pacific.

S. S. Kresge broke 10¼ points to 425 on one sale. Consolidated Gas of Baltimore, which enjoyed a sensational advance earlier in the week, fell back 5½ points. Other weak spots were General Baking, Woodyear Tire preferred, Pierce Arrow preferred, Nash Motor, and Railway Steel Springs, off 3 to 6 points. Fisher Body was one of the few strong spots, gaining 3½ points.

Spark prices received a sharp setback in the curb market, net losses in the active issues ranging from 1 to 9 points. Pipe Line shares were the hardest hit in the oil group. Buckeye, Cumberland, and Prairie Pipe dropped 1 to 2¼ points. Consolidated Gas of Baltimore, American Gas and Electric, American Power and Light, Commonwealth Power, and Western Power sold down 1 to 2 points. The feature of the industrial group was a drop of 11 points to 434 in Ford Motors of Canada, reflecting speculative disappointment over the failure of the directors to increase the annual dividend to $10.00. Other weak spots in this group were Gillette Safety Razor, Grand Stores, and National Tea, off 2 to 3 points.

Bond prices drifted irregularly lower in sympathy with the reaction in the stock market. Many semi-speculative railroad issues, which have displayed independent strength in recent sessions, yielded to profit taking. International and Great Northern adjustment 6s and Northern Pacific refunding 6s M showed declines of about a point.

BOSTON STOCK MARKET

[Quotations by Paine, Webber & Co.]

	Sales.	High.	Low.	Close.
Calumet & A	1,160	48	47	47
Utah Cop	220	15	15	15
Nev Cons	130	20¼	20	20
Copper Range	100	22	21¼	21¼
Island Creek	43	129¼	128	128
Trefoil	20	30	30	30
North Butte	150	3½	3¼	3½
Old Dom	10	19	19	19
Quincy	10	20	20	20
United Shoe	276	38¾	38¼	38½
Ventura	630	19¾	19½	19½
Morgan Bros	1,430	38¾	37¾	37¾

HAY TRADE BETTER

Trading in hay was better for the best grades and while poor stuff remains heavy. Arrivals were 32 cars timothy and clover, no prairie and 2 cars rye straw. Prices follow:

U. S. grades—	No. 1.	No. 2.	No. 3.
Tim., choice, 24-25	22@24	18@20	14@16
Tim. and clo., ll. mix.	20@22	18@19	13@15
Tim. and clo., mod. mix.	17@18	15@17	13@14
Tim. and clo., hy. mix.	16@18	14@16	10@12
Tim. and clo., ll. mix.	20@21	17@19	13@14
Tim. and gr., ll. mix.	20@21	17@19	13@14
Clover	17@18	13@15	10@11
Mixed grass	15@17	13@15	11@13
Sample grade		7@10	
Alfalfa, No. 2 to sh.		14@25	
Marsh hay, feed and pk.		13@15	
Tw and S. W pra. 1-2		13@17	
Straw, rye	11.50@12.50		
Oat	10@11		
Wheat	9@10		

MARKETS AT A GLANCE

STOCKS—Lower; high priced specialties decline 3 to 10 points.
BONDS—Firm; low priced rail issues in demand.
FOR EXCHANGE—Steady; trading quiet.
COTTON—Easy; better weather.
SUGAR—Easier; dull demand for refined.
COFFEE—Firm; European buying.
WHEAT—Lower; general realizing.
CORN—Easy; favorable weather.
CATTLE—Generally lower.
HOGS—Active and higher.

RECORD TRADE IN GRAINS

Trading in grains on Thursday was the largest of the year, with a new record for corn. Details, as given by the grain futures administration, with the last three ciphers omitted, follow:

	Oct. 3.	Oct. 1.	Sept. 25.
Wheat	64,017	42,109	35,922
Corn	83,745	27,897	25,653
Oats	77,775	24,837	4,480
Rye	8,337	5,271	4,794
Totals, bu	133,874	100,124	69,850

"Road Map of Life"
FULL DETAILS TOMORROW

NEW YORK BOND TRANSACTIONS

GENERAL BOND MARKET.

FOREIGN.

Friday, Oct. 3, 1924.

Total sales, par value.....$13,575,000 | Total, 1924.....$5,760,761,000
Year ago.....10,750,000 | Previous year.....$14,256,000

Sales in thou.	Issue—	High.	Low.	Last.	Net chg.	Bid.	Asked.	Yield.	Oct. 5, 1923.
	UNITED STATES GOVERNMENT WAR LOANS								
146	Liberty 3½s 1932-'47	100.30	100.30	100.27	—1	100.30	100.27	3.38	99.15
.....	Liberty 1st cv 4s 1932-'47					102.8	102.30	4.74	.....
.....	Liberty 2d 4s, 1927-'42					101.10		3.49	.....
19	Liberty 1st 2d cv 4½s 1932-'47					102.30	102.16		.....
19	Liberty 1st cv 4½s 1932-'47	102.10	102.10	102.10	—1	102.10	102.13	4.01	97.16
3584	Liberty 4th 4¼s 1933-'38	102.16	102.12	102.12	—4	102.12	102.15	3.93	97.10
226	Liberty 2d cv 4½s 1927-'42	101.17	101.15	101.15	—2	101.15	101.16	3.72	97.8
583	Liberty 2d 4¼s 1928	102.00	101.30	102.00		101.31	102.00	3.71	96.9
.....	Liberty 1st cv 4¼s, reg	102.4	102.4	102.4	—7				.....
2584	Liberty 4th 4¼s 1933-'38	102.16	102.12	102.12	—4	102.12	102.15	3.93	97.6
38	Liberty 4th 4¼s reg	102.12	102.12	102.12	—4	102.12	102.15	3.93	97.6
121	U S Treas 4½s 1947-'52	106.00	105.30	105.30	—3	105.30	106.00	3.38	96.19

Note—Fractions on United States government bonds, including net changes, are quoted in 1-32d of 1 per cent.

No. thou.		High.	Low.	Close.
19	Cuba Cane deb 8s	99¾	99½	99¾
1	Del & Hudson 5½s	102¾	102¾	102¾
2	do cv 5s	98¾	98¾	98¾
5	do ref 4s	90	90	90
2	Den Gas & El 1st 5s	90½	90	90
3	D & R G 4½s	84½	84½	84½
36	do ref 5s	45¾	45	45
7	do ref 5s, ths ct	45¾	45¾	45¾
10	do farm rets	45¾	45¾	45¾
53	do con 4s	81¾	81	81
6	Detroit Edison 1st 5s	106¾	106¾	106¾
5	do 5s, 1933	102	101	101
3	do ref 5s, 1940	99¾	99¾	99¾
4	Dist Securities 5s	40¾	40	40
5	Dold Packing 6s	99¾	99¾	99¾
1	Duf S S & A 5s	81¾	81¾	81¾
2	D F de Nem P 7½s	108	108	108
5	Duquesne Light 6s	105	105	105
7	do 5½s	103¾	103¾	103¾
9	East Cuba Sug 7½s	100¾	100¾	100¾
1	Equitable Gas 5s	99¾	99¾	99¾
60	Empire G & F 7½s	99¾	99¼	99¼
120	Erie prior lien 4s	71¾	71	71
75	do gen lien 4s	63¾	63¾	63¾
107	do con 4s, ser A	63¾	63	63
231	do 6½s reis	97¾	97½	97½
4	K of Denmark 8s	110¾	110¾	110¾
21	do 6s	100¾	100¾	100¾
30	K Hungary 7½s, rets	88	87½	87¾
16	K of Italy 6½s	100¾	100¾	100¾
35	K of Netherlands '54	100¾	100¾	100¾
264	K of Nor 7½s	97¾	97¾	97¾
3	K of Norway 6s	112	112	112
7	do 6s, 1943	99	98¾	99
114	do 6s, 1944, ct	98¾	98¼	98¾
10	do 6s, 1952	98¼	98¼	98¼
12	K of Sweden 6s	105¼	105¼	105¼
2	Oriental Dev Ltd 6s	88	87¼	88
54	Paris-Lyons Med 6s	81¾	80½	81
1	do 7s w i	93¾	93¾	93¾
54	Rep of Bolivia 8s	93¾	92¾	93¼
20	Rep of Chile 8s, '41	105¾	105¾	105¾
12	do 8s, 1946	105	104½	105
2	do 7s	97¼	97¼	97¼
1	Rep of Colombia 6½s	96¾	96¾	96¾
85	Rep of Cuba 5½s	99¾	99¾	99¾
23	R of El Salvador 8s	103	103	103
13	R of Finland 6s	88	87¾	87¾
11	Rep of Haiti 6s	93	92¼	93
17	Rep of Panama 6½s	99¼	99¼	99¼
66	Rep Sch Ctr & Stor 8s	88¾	88¾	88¾
4	S of Queensland 7s	110¼	110	110¼
8	do 6s	103¼	103¼	103¼
3	S of R Gde Do Sul 8s	96¾	96¾	96¾
9	S of San Paulo 8s	100¼	100¼	100¼
1	U Kingdom 5½s, '29	110¼	110¼	110¼
7	do 5½s, 1937	103¾	103¾	103¾
10	U S of Brazil 8s	97	96¾	96¾
4	do 7s Cent El Ry	85¾	85¾	85¾
10	U S of Mex 6s ica	39¼	39¼	39¼
23	do 4s, 1904, asmt	14½	13	13
6	do 4s, 1910, asmt	22	22	22
6	do 4s, 1910, ss, asmt	22½	22½	22½
35	do 4s, 1910, sml. asmt	22	21¾	21¾

DOMESTIC.

10	N Y City 4¼s, 1963	106¼	106¼	106¼
2	do 4½s, 1965	102¾	102¾	102¾
28	Am Ave Chem 7½s	96¼	96	96¼
15	Am Chain deb 6s	96¾	96¼	96¼
7	Am Ice Corp deb 6s	92¾	92¾	92¾
22	Am Smelt & Ref 5s	94¾	94¾	94¾
6	do 6s	105	104	105
7	Am Sugar 6s	100¼	100¼	100¼
1	Am T & T cvt 6s	120¾	120¾	120¾
83	do 5½s	103¾	103¼	103¼
60	do col 4s	101¼	101	101¼
4	do cvt 4s	90¼	90¼	90¼
18	do col 4s	97½	97½	97½
23	Am W W & E 5s	91¾	91¾	91¾
38	Anaconda Cop Min 7s	100	99¾	100
37	do 6s	99¾	99¾	99¾
74	Armour & Co 7s 4¼s	94¾	94¾	94¾
45	do of Del 5½s	92	91½	92
6	Associated Oil 6s	100¾	100¾	100¾
18	A T & S F gen 4s	89¼	88¾	88¾
6	do adj 4s, stamped	84	84	84
1	Atlanta & C A 5s	101¾	101¾	101¾
5	Atlanta & Dan 1st 4s	78¼	78¼	78¼
6	do 2d 4s	68	68	68
5	Atlantic C L 7s	107¾	107¾	107¼
11	do 1st con 4s	91	91	91
6	Balt & Ohio 6s	103	102¾	102¾
47	do ref 6s	100¾	100¾	100¾
6	do ref 5s	85¾	85¾	85¾
187	Bell T of Pa 7s	108¾	108¾	108¾
4	French Rep 5s	100¾	100¾	100¾
91	do 5½s, ctfs	100¾	100¾	100¾
3	G of Switzerland 8s	115	114¾	115
88	do 5½s	100	99¾	99¾
17	Holland-Am Line 6s	83½	82¾	82¾
155	Imp Japanese 6½s	92¾	92	92¼
7	do sterling 4s	82	82	82
80	Jurgens Anton 8s	83¾	83¼	83¾
14	K of Belgium 8s	107¾	107¼	107¾
1	do 6s	111	110¼	110¼
1	do 6s	100¾	100¾	100¾
231	do 6½s reis	97¾	97¼	97¼
4	K of Denmark 6s	110¾	110¾	110¾
21	do 6s	100¾	100¾	100¼
30	K Hungary 7½s, rets	88	87¼	87¾
16	K of Italy 6½s	100¾	100¾	100¾
35	K of Netherlands '54	100¾	100¾	100¾
264	K of Nor 7½s	97¾	97¾	97¾
3	K of Norway 8s	112	112	112
7	do 6s, 1943	99	98¾	99
114	do 6s, 1944, ct	98¾	98¼	98¾
10	do 6s, 1952	98¼	98¼	98¼
12	K of Sweden 6s	105¼	105¼	105¼
2	Oriental Dev Ltd 6s	88	87¼	88
54	Paris-Lyons Med 6s	81¾	80½	81
1	do 7s w i	93¾	93¾	93¾
54	Rep of Bolivia 8s	93¾	92¾	93¼
20	Rep of Chile 8s, '41	105¾	105¾	105¾
12	do 8s, 1946	105	104½	105
2	do 7s	97¼	97¼	97¼
1	Rep of Colombia 6½s	96¾	96¾	96¾
85	Rep of Cuba 5½s	99¾	99¾	99¾
23	R of El Salvador 8s	103	103	103
13	R of Finland 6s	88	87¾	87¾
11	Rep of Haiti 6s	93	92¼	93
17	Rep of Panama 6½s	99¼	99¼	99¼
66	Sch Ctr & Stor 8s	88¾	88¾	88¾
4	S of Queensland 7s	110¼	110	110¼
8	do 6s	103¼	103¼	103¼
3	S of R Gde Do Sul 8s	96¾	96¾	96¾
9	S of San Paulo 8s	100¼	100¼	100¼
1	U Kingdom 5½s, '29	110¼	110¼	110¼
7	do 5½s, 1937	103¾	103¾	103¾
10	U S of Brazil 8s	97	96¾	96¾
4	do 7s Cent El Ry	85¾	85¾	85¾
10	U S of Mex 6s ica	39¼	39¼	39¼
23	do 4s, 1904, asmt	14½	13	13
6	do 4s, 1910, asmt	22	22	22
6	do 4s, 1910, ss, asmt	22	21¾	21¾
35	do 4s, 1910, sml. asmt	22	21¾	21¾

DOMESTIC.

10	N Y City 4¼s, 1963	106¼	106¼	106¼
2	do 4½s, 1965	102¾	102¾	102¾
28	Am Ave Chem 7½s	96¼	96	96¼
15	Am Chain deb 6s	96¾	96¼	96¼
7	Am Ice Corp deb 6s	92¾	92¾	92¾
22	Am Smelt & Ref 5s	94¾	94¾	94¾
6	do 6s	105	104	105
7	Am Sugar 6s	100¼	100¼	100¼
1	Am T & T cvt 6s	120¾	120¾	120¾
83	do 5½s	103¾	103¼	103¼
60	do col 4s	101¼	101	101¼
4	do cvt 4s	90¼	90¼	90¼
18	do col 4s	97½	97½	97½
23	Am W W & E 5s	91¾	91¾	91¾
38	Anaconda Cop Min 7s	100	99¾	100
37	do 6s	99¾	99¾	99¾
74	Armour & Co 7s 4¼s	94¾	94¾	94¾
45	do of Del 5½s	92	91½	92
6	Associated Oil 6s	100¾	100¾	100¾
18	A T & S F gen 4s	89¼	88¾	88¾
6	do adj 4s, stamped	84	84	84
1	Atlanta & C A 5s	101¾	101¾	101¾
5	Atlanta & Dan 1st 4s	78¼	78¼	78¼
6	do 2d 4s	68	68	68
5	Atlantic C L 7s	107¾	107¾	107¼
11	do 1st con 4s	91	91	91
6	Balt & Ohio 6s	103	102¾	102¾
47	do ref 6s	100¾	100¾	100¾
6	do ref 5s	85¾	85¾	85¾
187	Bell T of Pa 7s	108¾	108¾	108¾
4	French Rep 5s	100¾	100¾	100¾
91	do 5½s, ctfs	100¾	100¾	100¾
3	G of Switzerland 8s	115	114¾	115
88	do 5½s	100	99¾	99¾
17	Holland-Am Line 6s	83½	82¾	82¾
155	Imp Japanese 6½s	92¾	92	92¼
7	do sterling 4s	82	82	82
80	Jurgens Anton 8s	83¾	83¼	83¾
14	K of Belgium 8s	107¾	107¼	107¼
1	do 6s	111	110¼	110¼
1	do 6s	100¾	100¾	100¾
231	do 6½s reis	97¾	97¼	97¼
4	K of Denmark 6s	110¾	110¾	110¾
21	do 6s	100¾	100¾	100¼
30	K Hungary 7½s, rets	88	87¼	87¾
16	K of Italy 6½s	100¾	100¾	100¾
35	K of Netherlands '54	100¾	100¾	100¾
264	K of Nor 7½s	97¾	97¾	97¾
3	K of Norway 8s	112	112	112
7	do 6s, 1943	99	98¾	99
114	do 6s, 1944, ct	98¾	98¼	98¾
10	do 6s, 1952	98¼	98¼	98¼
12	K of Sweden 6s	105¼	105¼	105¼
2	Oriental Dev Ltd 6s	88	87¼	88
54	Paris-Lyons Med 6s	81¾	80½	81
1	do 7s w i	93¾	93¾	93¾
54	Rep of Bolivia 8s	93¾	92¾	93¼
20	Rep of Chile 8s, '41	105¾	105¾	105¾
12	do 8s, 1946	105	104½	105
2	do 7s	97¼	97¼	97¼
1	Rep of Colombia 6½s	96¾	96¾	96¾
85	Rep of Cuba 5½s	99¾	99¾	99¾
23	R of El Salvador 8s	103	103	103
13	R of Finland 6s	88	87¾	87¾
11	Rep of Haiti 6s	93	92¼	93
17	Rep of Panama 6½s	99¼	99¼	99¼
66	Sch Ctr & Stor 8s	88¾	88¾	88¾
4	S of Queensland 7s	110¼	110	110¼
8	do 6s	103¼	103¼	103¼
3	S of R Gde Do Sul 8s	96¾	96¾	96¾
9	S of San Paulo 8s	100¼	100¼	100¼
1	U Kingdom 5½s, '29	110¼	110¼	110¼
7	do 5½s, 1937	103¾	103¾	103¾
10	U S of Brazil 8s	97	96¾	96¾
4	do 7s Cent El Ry	85¾	85¾	85¾
10	U S of Mex 6s ica	39¼	39¼	39¼
23	do 4s, 1904, asmt	14½	13	13
6	do 4s, 1910, asmt	22	22	22
6	do 4s, 1910, ss, asmt	22	21¾	21¾
35	do 4s, 1910, sml. asmt	22	21¾	21¾

DOMESTIC.

10	N Y City 4¼s, 1963	106¼	106¼	106¼
2	do 4½s, 1965	102¾	102¾	102¾
28	Am Ave Chem 7½s	96¼	96	96¼
15	Am Chain deb 6s	96¾	96¼	96¼
7	Am Ice Corp deb 6s	92¾	92¾	92¾
22	Am Smelt & Ref 5s	94¾	94¾	94¾
6	do 6s	105	104	105
7	Am Sugar 6s	100¼	100¼	100¼
1	Am T & T cvt 6s	120¾	120¾	120¾
83	do 5½s	103¾	103¼	103¼
60	do col 4s	101¼	101	101¼
4	do cvt 4s	90¼	90¼	90¼
18	do col 4s	97½	97½	97½
23	Am W W & E 5s	91¾	91¾	91¾
38	Anaconda Cop Min 7s	100	99¾	100
37	do 6s	99¾	99¾	99¾
74	Armour & Co 7s 4¼s	94¾	94¾	94¾
45	do of Del 5½s	92	91½	92
6	Associated Oil 6s	100¾	100¾	100¾
18	A T & S F gen 4s	89¼	88¾	88¾
6	do adj 4s, stamped	84	84	84
1	Atlanta & C A 5s	101¾	101¾	101¾
5	Atlanta & Dan 1st 4s	78¼	78¼	78¼
6	do 2d 4s	68	68	68
5	Atlantic C L 7s	107¾	107¾	107¼
11	do 1st con 4s	91	91	91
6	Balt & Ohio 6s	103	102¾	102¾
47	do ref 6s	100¾	100¾	100¾
6	do ref 5s	85¾	85¾	85¾
187	Bell T of Pa 7s	108¾	108¾	108¾
4	French Rep 5s	100¾	100¾	100¾
91	do 5½s, ctfs	100¾	100¾	100¾
3	G of Switzerland 8s	115	114¾	115
88	do 5½s	100	99¾	99¾
17	Holland-Am Line 6s	83½	82¾	82¾
155	Imp Japanese 6½s	92¾	92	92¼
7	do sterling 4s	82	82	82
80	Jurgens Anton 8s	83¾	83¼	83¾
14	K of Belgium 8s	107¾	107¼	107¼
1	do 6s	111	110¼	110¼
1	do 6s	100¾	100¾	100¾
231	do 6½s reis	97¾	97¼	97¼
4	K of Denmark 6s	110¾	110¾	110¾
21	do 6s	100¾	100¾	100¼
30	K Hungary 7½s, rets	88	87¼	87¾
16	K of Italy 6½s	100¾	100¾	100¾
35	K of Netherlands '54	100¾	100¾	100¾
264	K of Nor 7½s	97¾	97¾	97¾
3	K of Norway 8s	112	112	112
7	do 6s, 1943	99	98¾	99
114	do 6s, 1944, ct	98¾	98¼	98¾
10	do 6s, 1952	98¼	98¼	98¼
12	K of Sweden 6s	105¼	105¼	105¼
2	Oriental Dev Ltd 6s	88	87¼	88
54	Paris-Lyons Med 6s	81¾	80½	81
1	do 7s w i	93¾	93¾	93¾
54	Rep of Bolivia 8s	93¾	92¾	93¼
20	Rep of Chile 8s, '41	105¾	105¾	105¾
12	do 8s, 1946	105	104½	105
2	do 7s	97¼	97¼	97¼
1	Rep of Colombia 6½s	96¾	96¾	96¾
85	Rep of Cuba 5½s	99¾	99¾	99¾
23	R of El Salvador 8s	103	103	103
13	R of Finland 6s	88	87¾	87¾
11	Rep of Haiti 6s	93	92¼	93
17	Rep of Panama 6½s	99¼	99¼	99¼
66	Sch Ctr & Stor 8s	88¾	88¾	88¾
4	S of Queensland 7s	110¼	110	110¼
8	do 6s	103¼	103¼	103¼
3	S of R Gde Do Sul 8s	96¾	96¾	96¾
9	S of San Paulo 8s	100¼	100¼	100¼
1	U Kingdom 5½s, '29	110¼	110¼	110¼
7	do 5½s, 1937	103¾	103¾	103¾
10	U S of Brazil 8s	97	96¾	96¾
4	do 7s Cent El Ry	85¾	85¾	85¾
10	U S of Mex 6s ica	39¼	39¼	39¼
23	do 4s, 1904, asmt	14½	13	13
6	do 4s, 1910, asmt	22	22	22
6	do 4s, 1910, ss, asmt	22	21¾	21¾
35	do 4s, 1910, sml. asmt	22	21¾	21¾

5	do gen 6½s	97	97	97
18	N Y W & Bost 4½s	55	54¼	54¾
7	Nor & So ref 5s ser A	63¾	63¾	63¾
8	Nord & West cv 6s	124¼	124	124
6	Nor Am Edison 6s	97¾	97	97¼
54	N Ohio Tr & Lt 6s	92	89¾	92
53	Northern Pacific 6s	107¾	107	107
1	do 5s D	97	97	97
7	do prior lien 4s	86¾	85¾	85¾
2	do 4½s	93¾	93¾	93¾
1	Nor States Pow 8s	103½	103¼	103¼
7	do 5s	94	93¾	94
144	N Y Cent 1st 7s	108¾	108¾	108¾
6	Ohio Pub Service 7s	107¾	107	107
10	Ore Sh Line 5s gtd	105½	105½	105½
3	Ore-Wash RR & N 4s	83¾	83¾	83¾
4	Otis Steel 8s	93¾	93¾	93¾
11	Pac Gas & Elec 5s	93¾	93¾	93¾
5	Pacific Power 5s	93¾	93¾	93¾
1	Pac T & T 5s	99¾	99¾	99¾
6	do 5s 1952	93	92¾	92¾
5	Park Lex 6½s	96	96	96
8	Penn R R 7	109½	109½	109¾
6	do 6½s	110¼	110¼	110¼
26	do 5s 1968	103¾	103¾	103¾
34	do con 4½s	98¾	98¾	98¾
19	do gen 4½s	93¾	93¾	93¾
42	do 4s 1948	92¾	92¾	92¾
2	Peoria & E 1st 4s	79¾	79¾	79¾
25	do income 4s	36¼	36¼	36¼
15	Pere Marq ref 5s	97¾	97¾	97¼
4	do 4s	84¼	84	84
23	U S Rubber 7½s	104¼	104	104¼
14	do 5s	84¼	84	84
23	U S S Ref & M 6s	101¼	101¼	101¼
25	U Stock Yds 4½s	103	103	103
1	Uni Stores Exp 6s	102½	102½	102½
12	Utah L & Trac 6s	84¾	84½	84¾
6	Utah Pow & Lt 5s	93	92¾	93
4	Va-Car Chem 7s	61	61	61
2	do 7s ctf	58	58	58
21	Va Ry 1st 5s	91¾	91¼	91¾
19	Wabash 1st 5s	100¾	100¾	100¾
1	do 2d 6s	95¾	95¾	95¾
8	do 4s	77	77	77
8	Warner Sug rfg 7s	91	90¾	90¾
3	West Penn Pow 7s	107	107	107
2	do 5½s	100¾	100¾	100¾
4	do 5s	104¾	104¾	104¾
7	do 5s A	94½	94½	94½
19	do 5s Z	94¾	93¾	93¾
59	Western Elec 5s	98¾	98¾	98¾
24	West Md 4s	90¾

GRAIN ADVANCES ARE CHECKED BY PROFIT TAKING

BY CHARLES MICHAELS.

Grain values advanced violently early yesterday, with all deliveries of wheat, rye, and oats at a new high for the season. May wheat sold up to $1.53⅝, rye to $1.40, and oats to 65c, wheat showing 2⅝c, rye 5c, and oats 3c over the finish of Thursday. However, the market was called upon to absorb immense profit taking sales, and with a letup in the aggressive buying a reaction as sharp as had been the advance came toward the last. The undertone remained strong to the close, even though wheat was off ⅝@1⅛c, and oats ⅞@1c at the last, while rye was ⅛@½c higher. Corn dropped 2@2½c for the day after a range of 4¼@5⅛c.

Markets Get Overbought.

At the high point of the morning wheat showed 2⅝@2⅞c, corn 1@1⅛c, oats 2@3c, and rye 4⅝@5c over the finish of Thursday, while at the low wheat was off 3⅛@4c, corn 4⅛@5⅛c, oats 3¼@4c from the top, the close being on a moderate rally from the bottom.

Violent as were the fluctuations here, they were totally eclipsed by the action of the Winnipeg market, where wheat had a bulge of 5@5⅛c, October touching $1.62, with a break of over 6½c, and the close only ⅝@⅞c lower for the day. October barley there, after advancing 8⅛c, broke 11⅞c and finished at 94c, a net loss of 3c.

Export demand for wheat and rye was again active with sales of 1,000,000 bu wheat, 500,000 rye and 250,000 bu barley with some oats sold abroad. There were some offers to resell wheat abroad, which tended to check buying to some extent, and it was noticeable that the late reaction in wheat failed to catch resting orders.

Cables said Germany was holding off in buying, waiting for lower prices. December wheat here sold up to $1.49 and was $1.45⅝@1.45¾ at the last, with May $1.50 to $1.49⅝, and July at $1.37, the latter selling at the almost unheard of figure at this season of $1.40⅝ at the top.

Corn Breaks Sharply.

Corn broke badly after showing moderate strength early, the advance being entirely in sympathy with other grains. The upturn brought in heavy profit taking and, with a lack of aggressive demand, speculative interest being centered in other grains, December dropped from $1.14½ to $1.10¼ and was $1.10⅝ at the last, with May $1.13¼@1.13 and July $1.13⅝@1.13½. Country offerings to arrive were fair.

There was aggressive buying of oats by commission houses early, but profit taking and hedging sales proved too heavy, and May, which sold up to 65c at the opening, was down to 61⅛@61c at the close, the inside figure of the day. December finished at 56⅝@56½c, and July 59½c.

Small Gain in Rye.

Rye was the only grain to close higher for the day, and at times the market acted congested. There is a large sized line held here and in Winnipeg for a local operator that was bought at low prices, and with the foreign and export buying the surplus has been taken off the market. December closed at $1.31@1.31¼, and May at $1.35.

Provisions were active and higher early, with some investment buying, but lard weakened later with grains, and at the last was 15c higher to 22½c lower. Ribs were unchanged and bellies 7½@35c higher. Deliveries on October contracts were 500,000 lbs lard. Prices follow:

Clear Bellies.

	High.	Low.	Close Oct. 3, 1924.	Oct. 2, 1924.	Oct. 5, 1923.
Oct.	14.37	14.35	14.35	14.00	......
Nov.	14.37	14.37	14.37	14.07	......
Jan.	13.22	13.20	13.22	13.15	......

Lard.

	High.	Low.	Oct. 3.	Oct. 2.	Oct. 5.
Oct.	14.65	14.50	14.52	14.37	12.27
Nov.	14.70	14.42	14.42	14.45	......
Dec.	14.55	14.22	14.25	14.27	......
Jan.	14.25	13.90	13.90	14.12	11.07
May	14.22	13.80	13.85	14.07	......

Short Ribs.

	High.	Low.	Oct. 3.	Oct. 2.	Oct. 5.
Oct.	12.25	12.25	12.25	12.25	9.20
Nov.	12.30	12.30	12.30	12.30	......
Jan.	......	......	12.35	12.35	9.57

CHICAGO GRAIN RECEIPTS

Official receipts of grain in car lots at Chicago Friday:

Wheat—	Nos. 1 and 2.	No. 3.	No. 4.	Lower grades.	Total cars.
Winter	102	17	12	18	149
Spring	2	...	1	1	4
Durum	2	1	...	...	3
Mixed	1	1	4	5	11
Tot. wh.	107	19	17	24	167
Corn	137	102	19	18	276
Oats	13	98	7	3	121
Rye	3	5	2	1	11
Barley	8	9	5	6	28

CASH·GRAIN NEWS

Sweden paid equal to $1.95½ c. i. f. for No. 1 northern Manitoba wheat afloat yesterday, the highest price of the year, while other countries were said to have bought some for deferred shipment at $1.91½. Late messages from the seaboard estimated export sales in all positions, including hard winter, domestic springs and Manitoba, at 1,000,000 bu with 500,000 bu rye, 250,000 bu barley and some oats.

Chicago handlers sold 620,000 bu wheat to exporters with charters for 50,000 bu wheat at 10c to Montreal, and 240,000 bu wheat and 360,00 bu rye to Buffalo.

Domestic shipping sales here were 85,000 bu corn, 60,000 bu oats and 10,000 bu barley with 100,000 bu corn and 25,000 bu wheat sold to go to store. Deliveries on October contracts were 30,000 bu corn and 10,000 bu oats.

Demand for cash wheat locally was fair with the basis firmer at 3¼@4½c over December for No. 2 red and ½c over to ½c under for No. 2 hard. No. 3 red was 2@3c over and No. 3 hard ½@1c under the future. Receipts 167 cars. Outside markets were unchanged to 3½c higher.

Offerings of cash corn were fair, but the basis was easier at 2½@3c over December for No. 2 mixed with yellow 3½@3¼c and white 3@3½c over. Receipts 276 cars. Outside markets unchanged to 2c higher.

Cash oats sold fairly at 1@1½c under December for No. 2 white and 3@3½c under for No. 3 white. Receipts were 121 cars.

Range of cash grain prices in leading markets follow:

WHEAT.

	Chicago.	Kansas City.	St. Louis.
No. 2 red	1.51@1.52	1.49@1.52	1.53@58½
No. 3 red	....	1.45@1.48	1.50@1.55
No. 4 red	1.49½@50½	....	1.43@1.46
No. 1 hd.	1.47¾	1.37@1.46	....
No. 2 hd.	1.46@1.48	1.37@1.46½	....
No. 3 hd.	1.46@1.47	1.40@1.53	1.43
No. 4 hd.	1.45@1.46½	1.36	1.42

	Chicago.	Winnipeg.	Minneapolis.
No. 1 nor.	....	1.56½	1.42@1.45
No. 2 nor.	....	1.53½	1.41@1.43
No. 3 nor.	....	1.49½	1.39@1.41
No. 1 d. n.	....	....	1.45@1.63

CORN.

	Chicago.	Omaha.	Peoria.
No. 2 mx.	1.13@1.16½	....	1.14½
No. 3 mx.	1.12½@1.14	....	1.14
No. 4 mx.	1.13	....	....
No. 2 yel.	1.14½@1.17	....	1.14½
No. 3 yel.	1.12½@16½	1.08	1.14
No. 4 yel.	1.13@1.15½	....	1.13½
No. 2 wh.	1.15@1.16½	....	....
No. 3 wh.	1.13¼@1.15	1.08	....
No. 4 wh.	1.13¼@1.14	....	....

	Milwaukee.	Kansas City.	St. Louis.
No. 2 mx.	1.13½@14½	1.06	....
No. 3 mx.	1.13½	....	1.12
No. 2 yel.	1.15½@16½	1.11	1.15
No. 3 yel.	1.14½@14½	1.10	1.14
No. 2 wh.	1.14	1.09	1.16@16½
No. 3 wh.	....	1.07	1.14
No. 4 wh.	....	....	1.11@1.12

	Minneapolis.	Buffalo.	Toledo.
No. 2 yel.	1.08¾@09¾	1.25½	1.19@1.20
No. 3 yel.	1.07¾@08¾	1.24½	1.18@1.19
No. 2 mx.	1.05¾@05¾	....	....

OATS.

	Chicago.	Kansas City.	St. Louis.
No. 2 wh.	55½@58½	....	55 @55½
No. 3 wh.	53¾@55½	54	54 @54½
No. 4 wh.	52 @53½	....	53½@54

	Milwaukee.	Omaha.	Minneapolis.
No. 2 wh.	55½	....	50¾@51¾
No. 3 wh.	54¼@55	51½	49¾@50¾
No. 4 wh.	52¾@53¾	50¾@51	48¾@49¾

	Buffalo.	Toledo.	Peoria.
No. 2 wh.	60¾@61	57 @58	....
No. 3 wh.	....	56 @57	52½

RYE, BARLEY, AND FLAX.

	Rye.	Barley.	Flax.
Chi.	1.31@1.33	88@1.00	2.39¾
Milwau.	1.32@1.33½	93@1.00	....
Mpls.	1.24¾	81@ 95	2.32@2.34
Duluth	1.29¼	79@ 97	2.35¾@39¾

CLOVER AND TIMOTHY.

	Cash.	October.
Clover—		
Chicago, per 100 lbs.	15.00@25.00	....
Toledo, per 60 lbs.	16.60	17.40
Timothy—		
Chicago per 100 lbs.	4.75@ 6.35	....
Toledo, per 45 lbs.	3.30	3.30

PRIMARY MOVEMENT

Movement for Friday, with last three ciphers omitted:

Western—	Receipts— Wheat.	Corn.	Oats.	Shipments— Wheat.	Corn.	Oats.
Chicago	203	413	286	1,017	339	76
Sioux City	10	15	42	...	14	46
Milwauk.	18	44	88	...	22	96
Minneap.	533	13	393	339	19	26
Duluth	975	8	179	1,045	...	...
St. Louis	124	35	106	151	34	88
Toledo	31	15	14	13	...	10
Detroit	15	2	10	...	...	...
Kansas C.	331	24	29	296	14	7
Peoria	2	47	43	10	38	29
Omaha	218	32	72	181	64	66
Indianap.	3	62	18	3	24	20
St. Joe.	74	38	6	8	14	...
Total bu.	2,627	748	1,288	3,115	583	464
Last wk.	2,855	889	1,460	1,746	396	1,066
Last yr.	1,425	288	768	469	215	666
Eastern—						
Total bu.	1,323	11	182	648	...	176
Last year.	577	31	49	196	...	...

GRAIN STATISTICS

Argentine exports of grain were somewhat in excess of expectations, especially of oats. Details follow:

	Wheat.	Corn.	Oats.
This wk.	1,780,000	6,332,000	3,185,000
Last wk.	1,212,000	5,176,000	791,000
Last yr.	1,751,000	2,456,000	252,000
Since Jan. 1	154,905,000	141,630,000	43,493,000
Yr. ago	129,007,000	47,082,000	25,514,000
Visible supply—			
This wk.	5,550,000	14,000,000	....
Last wk.	5,920,000	13,600,000	....
Last yr.	4,810,000	4,000,000	....

North American exports of wheat and flour, as compiled by Bradstreet's, continue to exceed 2,000,000 bu per working day. Details follow:

	Wheat and flour.bu.	Corn.bu.
This week	12,749,000	43,000
Last week	12,614,000	26,000
Last year	9,098,000	2,000
Since July 1	107,252,000	835,000
Year ago	87,471,000	1,645,000

CHANGE IN RADIO MARKET TIME.

Market quotations and market news will be sent out over The Chicago Tribune radiocast, W-G-N, on the Drake hotel, formerly WDAP, direct from the "wheat pit" every half hour during the trading hours. Closing quotations and market news will be sent out at 12:10 p. m. and the final summary at 3 p. m. instead of 6 o'clock, as heretofore.

GRAINS·IN·ALL MARKETS

December Wheat.

	Open.	High.	Low.	Closing— Oct. 3, 1924.	Oct. 2, 1924.	Oct. 5, 1923.
Chi	1.47¼	1.49	1.45¼	1.45⅝	1.46⅝	1.07⅝
St. L.	1.46½	1.47⅞	1.44⅝	1.45	1.45⅞	......
K. C.	1.38¼	1.40	1.36⅝	1.36⅝	1.37⅝	1.04⅝
Mpls	1.45	1.47½	1.43	1.43⅛	1.44⅛	1.16⅝
*Dul	1.44	1.45⅝	1.42⅝	1.42⅝	1.43	99¼
Wpg	1.52¼	1.55	1.49⅝	1.49⅞	1.49⅞	94⅞
†Lpl	1.69	1.70⅝	1.69	1.70⅝	1.65⅝	1.19
‡Wpg	1.58¼	1.62	1.55⅝	1.55⅝	1.56⅞	98⅝
‡Lpl	1.72¼	1.73⅞	1.72⅛	1.73⅞	1.69⅞	1.20

May Wheat.

	Open.	High.	Low.	Oct. 3.	Oct. 2.	Oct. 5.
Chi	1.52	1.53⅝	1.49⅝	1.49⅝	1.51⅞	1.11⅞
St L.	1.51½	1.52⅝	1.49⅝	1.49⅝	1.50⅝	......
K. C.	1.43⅝	1.45	1.41⅛	1.41⅛	1.42⅞	1.07⅞
Mpls	1.51	1.52⅝	1.47⅝	1.47⅝	1.49⅝	1.20⅛
†Dul	1.48⅛	1.48⅛	1.48	1.48	1.47	1.04
Wpg	1.56⅛	1.58⅛	1.53⅝	1.53	1.53⅝	99⅞
†Lpl	1.69⅞	1.69⅞	1.68⅝	1.69⅞	1.65⅞	1.18⅞

July Wheat.

	Open.	High.	Low.	Oct. 3.	Oct. 2.	Oct. 5.
Chi	1.39⅝	1.40⅝	1.37	1.37	1.37⅞	1.07⅞
St. L.	......	......	......	1.36⅛	1.36	......

December Corn.

	Open.	High.	Low.	Oct. 3.	Oct. 2.	Oct. 5.
Chi	1.13⅞	1.14⅛	1.10⅛	1.10⅛	1.12⅞	74⅞
St. L.	1.12⅞	1.13⅛	1.09⅞	1.10⅛	1.11⅞	......
K. C.	1.06	1.06⅝	1.02⅝	1.03	1.04⅞	72⅝

May Corn.

	Open.	High.	Low.	Oct. 3.	Oct. 2.	Oct. 5.
Chi	1.16⅝	1.17⅞	1.12⅛	1.13⅛	1.15⅛	73⅞
St. L.	1.16	1.16	1.11⅛	1.12⅛	1.14⅛	......
K. C.	1.08⅝	1.09⅛	1.05⅛	1.05⅛	1.07⅞	70⅝

July Corn.

	Open.	High.	Low.	Oct. 3.	Oct. 2.	Oct. 5.
Chi	1.17⅛	1.17⅛	1.12⅛	1.13⅝	1.16⅛	74⅛

December Oats.

	Open.	High.	Low.	Oct. 3.	Oct. 2.	Oct. 5.
Chi	58⅞	59⅝	56⅛	56⅝	57⅞	43⅛
Mpls	53⅝	54	51⅝	51⅝	52⅛	39
Wpg	66⅝	69	63⅝	65	65⅞	39⅝
‡Wpg	72	72⅛	66	67⅛	68⅛	41⅞

May Oats.

	Open.	High.	Low.	Oct. 3.	Oct. 2.	Oct. 5.
Chi	62⅝	65	61	61⅛	62	45⅛
Mps	58⅝	58⅛	55⅝	55⅝	56⅛	40⅞
Wpg	70⅝	73⅛	64⅝	67⅝	68⅝	42⅞

July Oats.

	Open.	High.	Low.	Oct. 3.	Oct. 2.	Oct. 5.
Chi	62	62⅛	59⅝	59⅛	59	44⅛

December Rye.

	Open.	High.	Low.	Oct. 3.	Oct. 2.	Oct. 5.
Chi	1.31⅞	1.35⅛	1.31	1.31	1.30⅛	72
Mps	1.24	1.27⅞	1.22⅝	1.22⅝	1.22	66⅞
Wpg	1.31	1.32⅛	1.29⅝	1.29⅛	1.28⅛	66⅛
‡Wpg	1.32	1.33	1.30⅛	1.31	1.29⅛	......

May Rye.

	Open.	High.	Low.	Oct. 3.	Oct. 2.	Oct. 5.
Chi	1.37⅝	1.40	1.35	1.35	1.34⅞	75⅝
Wpg	1.34	1.34⅛	1.33⅛	1.33⅛	1.32⅛	......

December Barley.

	Open.	High.	Low.	Oct. 3.	Oct. 2.	Oct. 5.
Mps	95	96⅝	93	93⅝	94	57⅞
Wpg	97	1.00	90	91⅛	97	51⅝

October Flaxseed.

	Open.	High.	Low.	Oct. 3.	Oct. 2.	Oct. 5.
Mps	2.38	2.41⅛	2.30	2.32	2.39⅛	2.45⅛
Dul	2.45	2.49	2.35	2.35⅝	2.43⅛	2.48⅛
Wpg	2.38	2.50	2.35	2.35	2.25⅛	2.15

*Durum. †Exchange $4.46. ‡October. ‡March.

WESTERN MEAT STOCKS

Stocks of meats and lard at western packing points, with the last three figures omitted, except on pork, follow:

	Sep. 30, 1924.	Aug. 31, 1924.	Sep. 30, 1923.
M. pork, brls.	496	509	2,605
Other pork	28,757	34,738	29,489
P. S. lard	50,119	75,258	41,159
Other lard	9,424	17,462	7,743
All lard	59,543	92,720	48,901
D. S. meats—	86,069,573	91,507,013	69,927,294
All hams—	158,703,851	182,320,418	156,872,383
Other meats—	14,220,089	23,793,581	24,686,931
Total meats—	238,993,513	294,621,012	251,486,608

RUBBER MARKET.

NEW YORK, Oct. 3.—RUBBER—Smoked ribbed sheets, spot, 29½c.

PRODUCE MARKETS

A fair demand prevailed for butter with local prices ½c higher and Philadelphia unchanged to ½c higher while New York and Boston were unchanged. About 8,000 tubs of American butter will clear from New York this week for England, whereas earlier in the season there were liberal imports from that country. Cheese sold slowly with prices shaded to make sales.

Fresh eggs generally sold at unchanged prices, with small offerings of choice about the only influence preventing a decline as demand is slow. Receipts were 8,053 cases. Sales of 324 cars of refrigerator standards for December delivery were made at 37⅞@37¾c.

Live old hens declined ½c and spring chickens 1c with other poultry unchanged. Receipts were 15 cars and 1,385 coops.

Better grades of potatoes sold fairly at unchanged prices while poor kinds were slow and easy. Receipts were 100 cars with 234 cars on team track.

WHOLESALE CREAMERY BUTTER PRICES

	Chicago— Whole milk.	Centralized.	New York.	Boston.	Philadelphia.
93 score	....	....	40	....	40½
92 score	37½	....	39	38½	39¾
91 score	36	....	38½	37½	38
90 score	35	34¾	37	36½	35½
89 score	34	33	36	35	33½
88 score	33	32	34¾	33½	31½
87 score	31½	....	34½	32½	31
86 score	30½	....	....	....	....

BUTTER PRICES TO CHICAGO RETAILERS

Score—	Tubs.	Prints.	Cartons.
Best [92-94]	39½-40½	41 -42	41½-42½
Good [89-91]	37 -39	38½-40½	39 -41

WHOLESALE CHEESE PRICES.

	Chicago.	*Wisconsin.	New York.	Philadelphia.
Flats	....	....	21½-22½	21½-22½
Twins	19½-20	....	....	....
Ched	....	....	....	....
S. Dais.	20 -20½	20½	21½-22	22 -22½
D. Dais.	19½-20	....	21½-22	....
Y. Ams.	....	....	21½-22	....
Lghns	20½-21	21	....	22 -22½
Sq. Pts.	....	21½	....	....

*Previous day.

POULTRY—WHOLESALE.

Turkeys	20c	Roosters	16c
Hens	17@23c	Ducks	16@20c
Springs	24c	Geese	15@16c

EGGS.

Firsts	36@51c	Dirties	28@29c
Extras	46@47c	Checks	26@27c
Misc. firsts	36@38c		

VEGETABLES.

Beets, bunch	$ .02@ .02½
Cabbage, crate	.75@1.00
Carrots, bunch	.03@ .05
Celery, square	.50
Cauliflower, crate	1.50@2.50
Cucumbers, bu	1.75@3.50
Eggplant, box	1.00@1.25
Green peas, crate	6.00@8.00
Lettuce, head, crate	4.00@6.00
Onions, sack, 65@70 lbs	.75@ .85
Pepper, box	.25@ .35
Radishes, bunch	.01
Spinach, box	.50@ .75
String beans, box	.75@ .90
Tomatoes, box	.50@ .75
Turnips, box	.50@ .75

POTATOES.

White, 100 lbs	1.00@1.25
Ohios, 100 lbs	.85@1.10
Sweet, hampers, Illinois	2.00

GREEN FRUIT.

Apples, bu	1.25@2.50
Crabapples, bu	1.00@1.75
Grapes, basket, 5 lbs	.30@ .32
Lemons, box	6.00@7.50
Oranges, box	7.50@8.25
Pears, bu	1.50@3.25
Peaches, bu	2.00@2.25
Plums, bu	.75@1.25

DRESSED BEEF.

	No. 1.	No. 2.	No. 3.
Ribs	20	17	8
Loins	30	27	13
Rounds	14	13	8
Chucks	12	9	6
Plates	8	7	4

VEALS.

50@60 lbs	10c	90@110 lbs	14@16c
70@80 lbs	11@13c	110@175 lbs	8@10c

WORLD'S·GRAIN MARKET·NEWS

Extreme caution is advised in buying grains on bulges for the present. This is the tone of the reports sent out to the public by commission houses last night. There has been a big advance, and, although it is a most unusual situation and prices are expected to go higher later, buying on breaks is regarded as safest for the present.

Traders as a rule were looking for a further recession of a few cents in wheat prices from last night's close. It was said there had been advance enough for the present and that it was wise to go slower. A break of around 2c on wheat was generally expected. Rye might break sharply at any time should the market be caught bare of buying orders. Oats are regarded as a purchase on all declines, as they are relatively the cheapest grains.

"The export demand is not following the advance in wheat and rye and was flat at the close," said a leading exporter. "Ocean rates were also easier. It looks as though we have had bulge enough for the time being."

"The world's grain situation is strong and will ultimately carry prices higher," said the head of one of the leading commission houses. "We may have a recession in values, but I would not advise short sales."

That the markets are all badly strained is indicated by the action of the barley market in Winnipeg, where a Chicago trader tried to sell 100,000 bu. his offerings depressing the price 5c.

INDEX TO CLASSIFIED ADVERTISEMENTS.

	Page.
Arts and Antiques	21
Automobiles—	
Gasoline	29
Electric	28
Trucks	29
Wanted	29
Accessories and Repairing	29
Loans	29
Tires	29
Credits	29
To Rent and Wanted	29
Trucks to Rent and Wanted	29
Barter and Exchange	21
Bicycles and Motorcycles	21
Billiards and Bowling	21
Board and Lodging	23
Board and Room Wanted	23
Boats, Yachts, etc.	21
Building Material	21
Business Chances	28
Business Chances Wanted	28
Business Service	23
Business Personals	23
Cameras and Kodaks	21
Castoff Clothing	21
Cemeteries	23
Clothing, Furs, etc.	23
Contracts to Let and Wanted	21
Dancing Schools	23
Death Notices	23
Dogs, Birds, Poultry, etc.	23
Dressmaking and Millinery	23
Financial	28
Florists	23
Garages	29
Help Wanted—Male	21, 22
Help Wanted—Female	22
Horses and Carriages	23
Hotels	23, 24
Household Goods	23
Household Goods Wanted	23
Instruction	23
Jewelry, Watches, etc.	23
Leaseholds	28
Loans—Personal Property	28
Lost and Found	23
Machinery and Tools	23
Miscellaneous	23
Mortgages	28
Motorcycles and Bicycles	21
Monuments	23
Musical and Dramatic	23
Musical Instruments	23
Office Devices	21
Parcel Post and Express	23
Patent, Patent Attorneys	21
Personal	23
Plumbing, Heating, Fixtures	23
Printing, Engraving, Binding	23
Real Estate—	
Central	26
Apartments	26
Business Property	27
Houses	27
Vacant	27
Manufacturing Property	27
Oak Park, Austin	27
Suburban	27, 28
Acre Property	28
Other Cities	28
Resorts	28
Farm Lands	28
Wanted	28
For Exchange	28
Loans	28
Radios and Supplies	23
Roofing	23
Roommates	24
Room and Board Wanted	23
Safes	23
Sewing Machines	23
Situations Wanted	21
Store and Office Fixtures	23
Stoves	23
To Rent—	
Rooms	23
Houses	26
Resorts	26
Flats	24, 25, 26
Stores	26
Office and Shops	26
Manufacturing Property	26
Floors and Lofts	26
Basements	26
Trade Schools	23
Typewriters and Supplies	21
Typewriting and Translation	21
Underlinen	23
Wanted—To Rent	26

WANTED
Apartment House Bond Issues

All Locations

The Bond & Mortgage Co.

11 South La Salle Street

Randolph 4500

a Road Map of Life

FULL DETAILS TOMORROW

Sealed proposals marked "Proposal for retaining stations" inclosed in an envelope addressed "Commissioner of Fisheries, Washington, D. C." will be received at the Bureau of Fisheries until two o'clock p. m. October 15 and then opened for the construction of a fish rescue and fish retaining station at La Crosse, Wisconsin. For blank proposals, specifications, plans, and particulars address Commissioner of Fisheries, Washington, D. C. A certified check for $1,000 must accompany each bid. The right is reserved to reject any and all bids.

At Absolute Auction Sale
750 MACHINE TOOLS

$500,000 Worth of Auto Parts, Accessories, Small Tools, Supplies, Etc.

SURPLUS STOCK

The Willys-Overland Company has instructed us to sell at Peremptory Public Sale the surplus Machinery and obsolete Equipment now on hand. The machine tools are surplus from their Elyria, Pontiac, Toronto and Toledo plants, and have been consolidated at Elyria and Toledo. The sale will commence at the Willys-Overland plant

AT ELYRIA, OHIO

TUESDAY AND WEDNESDAY, OCTOBER 21 AND 22, 1924, AT 10 A. M.

And comprises 400 Machine Tools, including Screw Machines, Boring Machines, Metal Saws, Automatic Screw Machines, Grinders of every description, Turret, Screw and Engine Lathes, Milling Machines, Profilers, Presses, Electric Welders, Balance Machines, Woodworking Machinery, Drill Presses, Office Furniture and Fixtures, etc. And will continue at the Willys-Overland plant

AT TOLEDO, OHIO

THURSDAY, OCTOBER 23, 1924, AT 10 A. M.

Comprising 350 Machine Tools, including Drill Presses, Radial and Multi-Spindle Drills, Cut Off Machines, Die Making Machine, Slotters, Grinders, Boring Machines, Heavy Presses, Rolling Machines, Millers, Automatic Screw Machines, Turret and Engine Lathes, Shears, Woodworking Machinery, including Boring Mills, Sanders, Shapers, Band, Rip and Cut Off Saws, Tenoners, Routers, Etc. And will conclude

FRIDAY, OCTOBER 24, 1924, AT 10 A. M.

Comprising Small Tools, Accessories, Supplies, Etc., including 400 Tons of Bar, Hoop and Band Steel, 40,000 Gross of Machine and Wood Screws, Grinding Wheels, Brazing Mills, Large Quantities of Drills, Reamers, Milling Cutters, Etc., Electrical Equipment, High Speed Steel, 40,000 Pounds Brass and Copper Rivets, Bolts, Nuts, Conduit and Wire, Pipe Fittings, Paints and Varnishes, Upholstering Supplies, Leather Cloth, Tacks, Hardware, Glass, about 25,000 Feet Pattern Lumber, Foundry Supplies, $100,000 worth of Ball and Roller Bearings, Auto Electrical Equipment—Starters, Generators, Switches, Belting, Millwright Material, etc., Complete Units and Repair Parts for the products of the following well-known Auto Part Manufacturers: Stewart-Warner, Auto Lite, Schebler Carburetor, Continental Motor Parts, Gray & Davis, Kellogg Mfg. Co., Kingston Carburetor, Zenith, Stromberg and Tillotson Carburetors, Bosch & Remy Magneto, etc.

Illustrated catalogue with itemized descriptions and all particulars mailed upon application to

SAMUEL T. FREEMAN & CO., Auctioneers

1808-10 CHESTNUT ST., PHILADELPHIA, PA. — 80 FEDERAL STREET, BOSTON, MASS.

RESORTS—FOREIGN
Ocean Travel.

RESORTS—FOREIGN
Ocean Travel.

MEDITERRANEAN CRUISE SUPREME 1925

To historic lands where time itself is set back thousands of years by marvelous monuments of antiquity. Sixty-seven tempting travel days, *on the specially chartered great White Star Liner*

HOMERIC

January 24th, to April 1st

A repetition of her famously successful cruise of 1923. The largest, most modern ship sailing to the Mediterranean. *Cruise strictly limited; cuisine and service unexcelled: management, such as only our unequalled experience and resources can provide.*

All worth-while points of interest covered in many shore excursions. An especially long stay in Egypt, the Holy Land, etc. Stopover privileges in Europe.

Write for full information. Early reservations advisable.

THOS. COOK & SON

CHICAGO

203 So. Dearborn St., cor. Adams — Tel. Harrison 2141

5th Around the World Cruise

From N. Y., Jan. 20th, westward, S.S. "California," 17,000 tons, 4 months, $1,250 up. Visiting Panama Canal, Los Angeles, 10 days Japan and China, Java, option 18 days in India; Cairo, Jerusalem, Athens, Europe, etc.

21st MEDITERRANEAN CRUISE Jan. 31

S. S. "Laconia," 20,000 tons, 62 days, $600 up. 17 days, Egypt and the Holy Land; Spain, Italy, Greece, etc.

400 to 700 passengers expected on each Jan. cruise.

SUMMER CRUISE TO NORWAY

And Mediterranean countries, July 1, S. S. "Lancastria," 17,000 tons, 53 days, $550 up; Lisbon, Spain, Italy, Riviera and Scandinavia.

Three cruises by specially chartered new oil-burning Cunarders, at reasonable rates, including hotels, drives, guides, fees, etc., and allowing stop-over privileges in Europe. Longest experienced management.

SOUTH AMERICA: Small party leaves Jan. 31.

Please Specify the Program That Interests You

F. C. Clark, Times Bldg., New York. [illegible]

AUSTRALIA NEW ZEALAND

Canadian-Australasian Royal Mail Line

VIA HONOLULU AND SUVA
Sail from Vancouver, B. C.
"NIAGARA" (20,000 tons) ...... Sept. 24 Nov. 19
"MAKURA" (13,500 tons) ...... Oct. 22 [illegible]
For fares, etc., apply Canadian Pacific Railway, [illegible] Canadian-Australasian Royal Mail Line, [illegible] Vancouver, B. C.

Union Line of New Zealand

VIA TAHITI AND RAROTONGA
Sail from San Francisco
"MAUNGANUI" (11,000 tons) .... Oct. 8 Dec. 3
"TAHITI" (12,300 tons) .... Nov. 5 Dec. 31
Pacific Tour South Seas, New Zealand, Australia—$985, First Class
For fares, etc., apply [illegible] Thos. Cook & Son, [illegible]

Advertise in The Tribune

RESORTS AND HOTELS

GOODRICH STEAMSHIP LINES

MUSKEGON GRAND HAVEN GRAND RAPIDS
Phone Randolph 4870
Docks: Michigan Avenue Link Bridge and River

AUCTION SALES.

WILLIAMS, BARKER & SEVERN CO., 628-630 S. Wabash-av. General Auctioneers. Furniture, Carpets, General Household Goods. Telephone Harrison 3777.

ALBERT J. MENDELSSOHN, 1318 E. 47TH-st. Art and Household Goods Auctioneer. Phone Kenwood 8730.

BARTER AND EXCHANGE.

HIGH GRADE PRINTING FOR FORD SEDAN, or what? Address S 322, Tribune.

COMMONWEALTH AUTO, '20, FOR RADIO, victrola or what have you? Well. 5717.

RESIDENCE LOT, 30X100, ON S. W. SIDE, for a Ford. Irving 1262.

FORD SEDAN, 2 LOTS; SELL OR TRADE for house. 1925 N. Crawford, 1st.

CASTOFF CLOTHING.

LEVINE PAYS BEST PRICES FOR MEN'S clothing; also evening clothes. Canal 5086.

WANTED—MEN'S OLD CLOTHING; HIGHest prices paid. Wabash 9008.

CALL KENWOOD 5850. BEST PRICES FOR your clothes; quick serv. Call city or sub.

MISCELLANEOUS.

1,000 BOXES

10½x10½ inches; 1,000 boxes 8x8¼ inches; moving, must sell. Harrison 1623.

WOODEN BOXES AND CASKS, SECOND hand, given away for the hauling. Address A F 61, Tribune.

1 COMBINATION STOVE, $30; 1 FORD Motor, $15; 1 Drill Press, $10. Yards 2089.

BUILDING MATERIALS.

USED BRICK.

Clean used brick for sale, $7 per 1,000. Call Victory 10100.

NEW 1 AND 2 FLOORING, $30 PER 1,000; white paint, $1.75 gal.; ready roofing, 75c roll. 1326 Fulton-st.

FOR SALE — USED CLEANED BRICK; wrecking bldg. Call Calumet 1570.

OFFICE DEVICES.

ADDING, CALCULAT., WRITING MACH. Every descript. new and used; big reduct. Rented, paymts. 170 W. Wash. Dear. 5043.

WANTED—SLIGHTLY USED MULTIGRAPH, also printing attachment for multigraph. Address P. O. Box 855, Waterloo, Iowa.

WE BUY, SELL, EXCH., RENT OFFICE DEvices. PRUITT, 170 N. Wells. Frank. 2112.

PATENTS—PATENT ATTORNEYS.

[illegible] J. EVANS & CO. PATENTS, TRADEMARKS, COPYRIGHTS. CHICAGO OFFICE, 1114 TACOMA BLDG. Main office, 70, 9th-st., Washington, D. C.

PATENTS, TRADEMARKS, COPYRIGHTS. MILO B. STEVENS & CO. 53 W. Jackson-blvd. Est. 1864. Main office, Washington.

TYPEWRITING AND TRANSLATION.

SPANISH, PORTUGUESE, GERMAN, French; comm., legal, techn., chem., patent; moderate rate; no min. charge. H. C. Wolf, 3243 Evergreen-av. Spaulding 5539.

BILLIARDS AND BOWLING.

NEW AND USED BILLIARD TABLES—Low Prices. Easy Terms. KEENE & HAMES CO., 17 N. Wabash-av.

BOATS, YACHTS, ETC.

WANTED—1 USED DETACHABLE ROWboat motor; cheap; state make and price. Address B O 430, Tribune.

CAMERAS, KODAKS, ETC.

CAMERAS AND KODAKS BOUGHT, SOLD, AND EXCHANGED. CENTRAL CAMERA CO., 112 S. WABASH.

CONTRACTS TO LET AND WANTED.

WANTED—YEARLY CONTRACT HAULING for 3 ton truck. Columbus 1561.

SITUATIONS WANTED—MALE.

Bookkeepers and Clerks.

SITUATION WTD—YOUNG MAN, 25 (Australian); desires office position; thorough knowledge general routine; 6 years' sharebroking experience. Address T 74, Tribune.

SITUATION WTD—BKKPR., FULL CHARGE, long experience, best references; reas. sal.; age 28. Address X 211, Tribune.

SITUATION WTD — RET. HARDWARE salesman, 5 yrs.' exp. Address T 169, Tribune.

Accountants and Auditors.

Accountant-Bookkeeper.

Young man 28, marr., college ed., good personality and ability, 8 years' exp. as acct. and bkkpr. desires conn. with firm where he can advance quickly. Address S 474, Tribune.

Accounting—Costs—Systems.

Books kept, opened, closed, audited, income tax service, systems installed, supervised; rates reasonable. Englewood 6425.

SITUATION WTD—C. P. A., 4 YRS. PUB. acctg. exp., 8 yrs.' gen. bus.; age 27; will consider position where high grade work is essential. Address X 426, Tribune.

SITUATION WTD—BOOKKEEPER, RELIAble, thoro. exp., office routine, accts. analized, financial statements; can take charge small office. Address T 117, Tribune.

SITUATION WTD—OPEN, CLOSE, AUDIT, bal. books, etc. Hyde Park 7841.

Executives and Managers.

EXECUTIVE.

A man with a successful record is open for engagement Nov. 1 as factory manager, purchasing agent, or director of personnel; have assumed responsibilities and produced; good at handling help; have excellent judgment; satisfactory references as to integrity and character and past performance. Address C B 11, Tribune.

ACCOUNTANT—OFF. MGR.

12 YRS. EXP. ACCTG., COSTS, CREDITS, AND COL., budgets, corporate matters, off. mgr.; A1 refs.; des. imed. change; $60-$75 start. Address T 292, Tribune.

Mr. Big Business Executive,

Do you need a good man? Age 30; good appearance; plenty initiative; honest; reliable; hard worker; university graduate; trained in law and transportation; 15 years' business experience; wishes to affiliate with an organization or individual where there is room for advancement and progress depends on the caliber of the man. An interview will convince you. Address C C 10, Tribune.

SUPERINTENDENT, MIRRORS,

To take charge of factory in Western Michigan making high grade plate glass mirrors; must be thoroughly experienced and capable of doing any of the work personally if necessary; state fully your experience in first letter. Address C C 1, Tribune.

A MAN.

Age 40, energetic, healthy, good business head; office and sales ability, any reference, wants to connect with small manufacturer who would like to double or treble his output next few years. Compensation, write your own ticket. Address T 339, Tribune.

PRIVATE SECRETARY

with unimpeachable record wants employment of confidential nature. MSS. corrected; addresses written; technical research made; publicity given; good typist; well educated; companionable. Address C C 11, Tribune.

EXECUTIVE.

Thoroughly familiar as executive with manufacturing, accounting and sales work; connected with Ford Motor company 9 years; age 33; proven record. Address T 93, Tribune.

MANAGER.

Club, hotel, or rest. manager, highly exp., first class caterer; 2 yrs. pres. pos., will be open for engagement by Dec. 1. Address C A 48, Tribune.

SITUATION WTD — WITH LGE. MFR.; expert on inspection and maintenance of operation and mfg. equipment; 10 yrs. executive exp.; age 37; now emp.; desire change. Address T 333, Tribune.

Salesmen, Solicitors, Etc.

SITUATION WTD—YOUNG MAN WITH sales and adv. exp., driving to Florida, wishes to get in touch with reliable Chicago firm desiring southern representative. What have you? Ph. Boul. 7913 bet. 9 and 12.

SITUATION WTD—SALESMAN WITH MEchanical exp., well acquainted; 35 yrs. of age; H. S. educ.; have own auto and A1 ref. Address T 445, Tribune.

SITUATION WTD—SALESMAN, 12 YEARS' experience with large packer, 5 yrs. selling butcher and grocer trade; 36, married; own car; best refs. Address B T 201, Tribune.

SITUATION WTD—YOUNG MAN, 7 YEARS' loop experience, selling the better grade jewelry, diamonds, etc.; A1 references. Address S 457, Tribune.

SITUATION WTD — SALESMAN, CLOTHing preferred; wholesale or retail; references. Address T 429, Tribune.

Professions and Trades.

SITUATION WTD—CIVIL ENGINEER, TECHnical graduate, where knowledge of construction and designing will be an asset; young and desirous of connection with responsible firm offering him a future based on his ability. Address T 302, Tribune.

SITUATION WTD—BY COMMERCIAL PHOtographer understanding art, engraving and electrotyping or photographer for mfg. concern and work with adv. dept. Address C C 6, Tribune.

Advertising Layout Man.

Last 8 years in art dept. of large agency; good general agency knowledge; steady, reliable. Address T F 538, Tribune.

SITUATION WTD — ARCH. DRAFTSMAN and designer of conc. and steel; 3 yrs.' exp. on all types of bldgs.; interview sought. Address T 323, Tribune.

SITUATION WTD — WATCHMAKER, EXpert, desires position with established firm; take charge of dept., estimate work; 20 yrs.' exp.; best of ref.; now employed. Address T 464, Tribune.

SITUATION WTD—BY YOUNG ENGINEER; has practical experience as rodman and inspector; prefers work on party out of city. Address T 318, Tribune.

SITUATION WTD—ASSEMBLER ON SMALL parts; handy. Address X 198, Tribune.

SITUATION WTD — ENGINEER, SPRINK. elev., maint. Address S 119, Tribune.

SITUATION WTD—A1 MACHINIST, TOOL maker; 20 yrs.' exp. Address S 159, Tribune.

SITUATION WTD — WANT TO LEARN carpenter trade. Address S 283, Tribune.

House Servants.

SITUATION WTD—YOUNG SCAN. COUPLE; wife exp. cook; man employed days; could do odd jobs evenings for board or will pay. Van Buren 3774.

SITUATION WTD—JAP. AS COOK OR GEN. hswk.; 1st class city ref. Address T 54, Tribune.

SITUATION WTD—YOUNG MAN, DESIRES position in private home; exp. cook or hswk. Cplc. pfd. A. Lawson. West 1819.

SITUATION WTD—CHAUFFEUR AND COOK by middle aged Danish cpl.; city or country; best refs. Address X 469, Tribune.

SITUATION WTD—HOUSEMAN, WHITE, 22, exp., private family; in or out of town. Address T 216, Tribune.

SITUATION WTD—BUTLER, FIRST CLASS, private family, white, single; best of references; sober. Address T 428, Tribune.

SITUATION WTD — VALET, BACHELOR'S apt. or night porter, by refined lit. col. man, 35; college edu. Address S 477, Tribune.

SITUATION WTD—WHT., REL., A1, MARR. cpl., butler, cook; best refs. Div. 7725.

SITUATION WTD—JAPANESE COOK, HSEwork; good ref. Address T-57, Tribune.

SITUATION WTD — MAN AND WIFE, EXP. butler and maid. Phone West 1721.

SITUATION WTD—HOUSEMAN; WHITE; single; best refs. Address T 205, Tribune.

Coachmen, Teamsters, Chauffeurs.

SITUATION WTD — CHAUFFEUR, PRIV. family; prefer go south or west; drive any make; knows country; A1 mech.; excellent refs. H. J. Smith. Ph. Van Buren 0396.

SITUATION WTD—PROF. CHAUFF.; AGE 40; marr.; A1 mech. and driver; 18 yrs. pri. ser.; N. S. ref. Address S 472, Tribune.

SITUATION WTD—PRIV. CHAUF., WHITE, single; age 30; gd. mech.; good driver; city or out city; refs. Address T 308, Tribune.

SITUATION WTD — CHAUF., WHITE; 4 yrs. last pos.; ref. H. Hansen. 4818 Winthrop-av.

SITUATION WTD — EXP. CHAUF., A1 mech.; best. cpl.; ref.; N. S. Univ. 2885.

SITUATION WTD—CHAUFFEUR; 12 YRS.' exp.; S. S. pref. Address X 308, Tribune.

Stenographers, Typists, Etc.

SITUATION WTD—EXPERT STENOG., UNI. edu.; $40 wk. Address T 92, Tribune.

Miscellaneous.

SITUATION WTD — BY YOUNG MAN OF 30; usual qualities of educ., personality, etc., combined with large knowledge of human nature and natural intelligence. Address T 347, Tribune.

SITUATION WTD—BUSINESS MAN, AGE 31, Gentile, desires connection with a reliable firm in food products line; recently sold grocery business on South Side; best refs. Address T 370, Tribune.

SITUATION WTD—YOUNG SWEDISH MAN, age 26; 10 years' experience as a florist; licensed driver; steady worker. Write H. L. JOHNSON, 3801 W. North-av., Chicago.

SITUATION WTD—UNIVERSITY GRADUate, to go abroad as companion for elderly man or to take charge of one or two boys; expenses, salary. Address C B 23, Tribune.

SITUATION WTD—COLLEGE MAN, IN ADvertising or newspaper work, with future; start at bottom. Phone R. P. 2343.

SITUATION WTD—2 MAR. MEN WITH CAR. What? Kenwood 4920.

SITUATION WTD—TO LEARN RADIO BUS. or assemb. Address T 206, Tribune.

SITUATION WTD—2 YOUNG MEN, EVE. and Sat. after 2. Address T 201, Tribune.

Day and Contract Work.

SITUATION WTD—WALL PAPER CLEANing, $3 per rm.; calcimining, $3 per rm.; painting, $3 per rm. up; window, 75c; exp. house cleaners. Phone Lincoln 6152.

SITUATION WTD—PAINTING, DECORATing; first class; union; very reasonable rates. Phones Victory 0306, 2536.

SITUATION WTD — CARPENTRY, MASONry, decorating and general bldg. repairs. Lincoln 4366.

SITUATION WTD—LIGHT MFG. ASSEMbling; day or cont. Address T 475, Tribune.

SITUATION WTD — HSE. PAINTG., DEC. very reas.; best wk. guar. Armitage 4683.

SITUATIONS WANTED—FEMALE.

Bookkeepers and Clerks.

SITUATION WTD — YG. WOMAN WITH dentist or physician; 5 yrs.' exp. Address S 561, Tribune.

SITUATION WTD—BKPR. ASST. OR FULL chg.; A1 steno. Address X 138, Tribune.

Professions and Trades.

SITUATION WTD—MARCELLER, 1 YEAR'S experience. Call Belmont 6558.

Domestics and Cooks.

SITUATION WTD—COLORED GIRL; FINE cook; good at general housework; Chicago references; go any part of city. Douglas 8088.

SITUATION WTD—MAN AND WIFE, COL.; man chauffeur or houseman; wife cook; ref. Div. 5686.

SITUATION WTD — ELDERLY WOMAN, light hswk., children nurse; no Sunday; home eve. 1019 Wolfram, rear base.

SITUATION WTD—BY EXP. GERMAN COUple with good refer. in small family; no butler work. Address S 423, Tribune.

SITUATION WTD—BY A 1ST CLASS COL. woman as cook or gen. hswk. in sm. fam.; no objection to leaving city. Kenw. 5161.

SITUATION WTD—COL., PLAIN COOK OR maid; stay on place. 4435 Prairie-av. Atlantic 0816.

SITUATION WTD—LIGHT COL. GIRL, COOK or gen. hswk.; city or sub.; free Oct. 15th; now employed. Call Superior 1712.

SITUATION WTD—NEAT COL. GIRL, bachelor apt., maid or waitress. Atl. 0247.

SITUATION WTD—2 SWED. GIRLS, EXP. for gen. and 2d wk. Wellington 5690.

SITUATION WTD—EXP. COOK AND HSKPR. for sm. fam. or bach. apt., refs. Oak. 3031.

SITUATION WTD—COOK OR DAY WORKing; colored; ref. Kenwood 6626.

SITUATION WTD—GOOD COOK; REF.; ½ day by wk.; good worker. Ken. 0749.

SITUATION WTD—COL., 9 TO 5 HOUSEwork; 6 days; refs. Douglas 3785.

SITUATION WTD—GEN. WORK DAYS OR half days; no Sund. Col. ref. Ken. 3972.

SITUATION WTD—HSWK., EXP.; SWED. woman and boy 6. Address T 229, Tribune.

Hotels and Restaurants.

SITUATION WTD—CHEF; RESTAURANT, hotel or institution. Call Oak. 7356.

Housekeepers and Caretakers.

SITUATION WTD—NURSE; WORKING HSE. kpr., reliable; motherless home, bach. or cple. emp.; 1st class refs. Address X 92, Tribune.

SITUATION WTD—WOMAN AS HSKPR. IN motherless home; neat; good cook; cap. of taking full chg.; A1 ref. Col. 0686.

SITUATION WTD—HOUSEKEEPER, COMP.; motherless home or couple employed. No small children. Lincoln 3624.

SITUATION WTD—HSKPR., WITH DAUGHter empl., 4 yr. boy, in motherless home or cpl. employed. Douglas 2152.

SITUATION WTD—HOUSEKEEPER, CAP., motherless home; refs. Edge. 5740.

SITUATION WTD—MID. AGED WOMAN; good cook and manager. Kenwood 4717.

SITUATION WTD — HSKPR., RELIABLE, with boy, 4. Ph. Kenwood 2369.

Dressmakers and Seamstresses.

SITUATION WTD—EXCLU. N. Y. DESIG. wants high grade work. Bittersweet 1320.

SITUATION WTD—STREET AND EVNG. gowns, coats; home inter. dec. Sheld. 5111.

SITUATION WTD—DRESS. MKG., DESIG., remod.; prompt serv. Miss Bert. Ard. 1979.

Nurses and Governesses.

SITUATION WTD—NURSE; A1 REFS.; IN hospital obstetrical dept.; would take private confinement case by appointment. Address X 127, Tribune.

SITUATION WTD—PRACTICAL NURSE, INvalid or elderly person or any case; exp. refs. Edge. 1309, Room 215.

SITUATION WTD—GD. NURSE WILL TAKE conv. or aged in her own home. Oak. 1980.

SITUATION WTD — NURSE WILL TAKE recup. pat. or aged in own home. Drex. 0475.

SITUATION WTD—REG. NURSE FOR DOCtor's office; gd. refs. Douglas 7242.

Laundresses and Day Work.

SITUATION WTD—1ST CLASS LAUNDRESS; hand, priv. fam., will call and deliver. Keystone 1162. 4444 N. Bernard-av.

SITUATION WTD — LNDRY. AND CLNG.; col.; windows; ref.; $3.50. Calumet 4660.

SITUATION WTD—LAUNDRY WORK AND house cleaning by the day. Drexel 0098.

SITUATION WTD—LAUNDRESS, 1ST CLASS, good cleaner; fast worker. Ken. 0749.

SITUATION WTD — 1ST CLASS LAUNdress, white. Saginaw 2478.

SITUATION WTD—LAUNDRESS FOR THEatrical people on S. side. Drexel 7403.

Stenographers, Typists, Etc.

SITUATION WTD—SECRETARIAL, IN HIGHest type bank, insurance, or real estate office, by young lady of refinement and good personality; 5 yrs. experience. Address S 480, Tribune.

SITUATION WTD — PART TIME SECRETArial, similar work; university woman; literary tastes. Address S 431, Tribune.

SITUATION WTD—YOUNG LADY WITH college ed., steno.-secy., 8 yrs.' exp., loop or N. S. Address T 586, Tribune.

SITUATION WTD—STENOG., G. O., SWITCHboard, knowledge of bkkpg.; $30; small off. S. S. or loop. Address X 73, Tribune.

Miscellaneous.

SITUATION WTD—WELL EDUCATED REfined woman desires to tutor children over 12 in their home in French and German. Address T 574, Tribune.

SITUATION WTD—REFINED COL. FACtory or any light work; best ref. Doug. 1757.

WANTED—MALE HELP.

Stores and Offices.

ASSISTANT BOOKKEEPER — JEWISH; young man, able to operate typewriter. PISER & BERNSTEIN & CO., 346 N. LaSalle.

AUDITOR — SINGLE MAN, 25 TO 30 YRS. of age; must have experience in the packing business and be willing to travel; give full details in reply, stating age, experience, and if employed; all replies strictly confidential. Address B M 395, Tribune.

BOOKKEEPER.

Fast growing advertising agency wants young man of ability; fine opening; state age, experience, references. Address A B 112, Tribune.

BOOKKEEPER AND OFFICE MANAGER—Newspaper experience preferred; national weekly; must be live wire and understand merchandising; references and salary expected first letter. Address X 79, Tribune.

BOOKKEEPER—EXP. GENL. AGENCY INsurance; capable of reconciling agents' balances and adjusting differences by correspondence. Address A F 441, Tribune.

BOOKKEEPER—COMPLETE CHARGE DOUble entry set, trial balance; state salary. Address S 473, Tribune.

BOOKKEEPER—FIRST CLASS, GENERAL work; elderly man pfd.; ref. required. Address B O 168, Tribune.

BOYS AND YOUNG MEN.

We can use a few exceptionally good boys between 16 and 21 for order picking, stock work, etc. Bring proof of age. Open until noon today.

SEARS, ROEBUCK & CO., Homan-av. & Arthington-st.

CIGAR CLERK.

Middle-aged man. Apply 10 a. m. Rear Door, 12 S. Michigan-av., Chicago Athletic Association.

DETAILER AND STOCK BILLER — ON store fixtures. Chicago Equipment Co., 2534 S. Western-av.

FURNITURE SALESMAN—EXPERIENCED in upholstering and interior decorating; good proposition for the right man for branch store. Lawrence Furniture Shop, 2409 Lawrence-av.

HOTEL CLERK—MIDDLE AGED; REF. North Shore Hotel, 1028 Sunnyside.

MAN—YOUNG, FOR EXAMINING AND packing caps. 7th floor, 227 W. Van Buren.

MAN — YOUNG CATHOLIC FOR BILL clerk. Address A D 323, Tribune.

MULTIGRAPH OPERATOR

Printing ink attachment experience necessary. Apply A. P. Dreyer, The Martin-Lenour Co., 2520 Quarry-st.

SALESMEN

for shoe department. Also for men's clothing. Apply

THE FAIR, State, Adams, and Dearborn.

SALESMAN—HIGH CLASS; OLD EST. COMmission bus.; wants 1 poultry, 1 pork salesman; give details of last position. Address T 235, Tribune.

SALESMAN—EXP. FURNITURE; TUES., Thurs., Sat. eves. only; Polish speaking pref. Star Furniture Co., 2934 Milwaukee-av.

SALESMEN—EXPERIENCED FURNISHING goods. Apply at once. 25 W. Van Buren-st.

SENIOR ACCOUNTANT,

Preferably public utility experience. Call Saturday morning, Rm. 748 Straus Bldg.

SHOE SALESMAN—SAT. EXTRA; MUST be quick seller. HENRY CLAY SHOE STORE, 334 S. State-st.

TELLER.

Experienced paying teller for large North Side bank; state age, experience, salary, etc. Address S S 335, Tribune.

YOUNG MEN,

age 25 to 35, well built, height about 5 ft. 10 inches; a permanent position; salary to start about $30; advancement. Call at 12 noon and 7 p. m. at BALABAN & KATZ ROOSEVELT THEATER, 110 N. State-st.

Executives and Managers.

Buyer and Dept. Manager.

Department store, out of the loop, requires an experienced man for following departments: Leather goods, jewelry, neckwear, laces, and gloves. State fully past experience. Address B M 507, Tribune.

MAKEUP AND PROMOTION MAN FOR large Catholic magazine; must have advertising experience; good opportunity for right man. Write, telling experience and salary expected. F. W. HARVEY JR., 180 N. Wabash-av.

MANAGER — NEWSPAPER CIRCULATION, of ability and experience, for work on weekly newspaper in Chicago. Call personally. Mr. Raynor, noon, any day, at 510 N. Dearborn-st.

WANTED—MALE HELP.

Executives and Managers.

RESTAURANT MANAGER.

If you are a high class restaurant manager we have a splendid opportunity; must be a builder and live wire, understand quick service thoroughly; salary and bonus. Address B O 439, Tribune.

MANAGER

to take charge of advertising department of a local magazine. Address S S 342, Tribune.

SPECIALTY SALES MANAGER—ONE HAVing had security experience preferred. Phone Englewood 4004.

Boys—Office and Factory.

BOYS—FOR OFFICE WORK; NEAT, CLEAN cut, not over 17 yrs. of age. Apply Mr. Sinclaire, KEENE & DATO, 346 S. Michigan, 4th fl.

BOYS — 16 YRS., FOR LIGHT FACTORY work. Parisian Novelty Co., 23rd and La Salle-sts.

BOY—R. R. OFFICE, $55; STATE SCHOOLing and age. Address X 130, Tribune.

BOYS—SEVERAL, FOR ERRANDS; 16 YRS. or over. Apply 633 S. Wells-st., [illegible]

Professions and Trades.

ARTISTS.

First class retouchers, designers and layout man. Columbian Engraving Co., 547 S. Clark.

ARTIST—HIGH CLASS MECHANICAL AIR touch artist. JAHN & OLLIER ENGRAVING CO., 554 W. Adams.

ARTIST—EXP. ON PARCHMENT SHADES. Ideal working conditions, good pay. Apply Art Lamp Mfg. Co., 1433 S. Wabash-av.

ATTENTION, TOOL AND DIE MEN!

We can use a number of drop forge die sinkers, gauge makers, toolsmiths, die dressers, and tool hardeners; good wages, steady jobs. No labor trouble. Apply, write or wire.

SUPERVISOR OF LABOR, THE STUDEBAKER CORPORATION, South Bend, Indiana.

BAKER—FIRST CLASS; ONLY ONE EXP. in quality goods need apply. 1129 Central-av., Wilmette, Ill.

BARBER—TO RUN OR RENT SHOP; MUST have license. 310 S. Wabash.

BOILER MAKERS OR SHEET METAL Workers—Union or nonunion, for inside shop work on ten gauge stack work, breeching and piping; also welders; steady work; 85c and 90c per hr. Address B C 158, Tribune.

BOOKBINDER — EXP. ON HAND BOUND de luxe portfolios. Private concern. Address S S 334, Tribune.

BUTCHER—FIRST CLASS; MUST BE GOOD shop tender. Steady work. German preferred. Address Y L 245, Tribune.

CASTER

on white metal; must be experienced. Ask for Mr. Zezek. ART LAMP MFG. CO., 1433 S. Wabash-av.

CHANDELIER MAKERS—FIRST CLASS. Apply 2222 Diversey-pkwy.

CHASER

on metal patterns; expd. on chandelier work preferred. Ask for Mr. Zezek. ART LAMP MFG. CO., 1433 S. Wabash.

CHAUFFEURS.

Our new pay scale is the highest ever paid in the history of the cab business. Experienced cab men can make as high as $40 plus attendance and non-accident bonus. Call at 405 E. Erie-st. De Luxe Cab Co.

CHAUFFEUR.

Must be thoroughly experienced. Applicant state age, nationality, whether married or single, and salary required. Located north side of city. References required. Address S J 534, Tribune.

CHANDELIER MAKERS.

Must be experienced. Ask for Mr. Zezek. ART LAMP MFG. CO., 1433 S. Wabash-av.

COPYWRITER.

A Chicago service dept. offers an opportunity to the man who has had experience on Contractor's Equipment and Building Material accounts; ability, personality, and appearance are necessary; give a detailed description of your experience and qualifications and specify salary you expect. Address S 492, Tribune.

Copy Writer—Illustrator

for monthly magazines. Address Bunting Publications, Waukegan, Ill.

DESIGNING ENGINEER—GRADUATE M. E., with at least 5 years' experience on design of boilers and oil distillation apparatus involving heat transfer calculations. Write fully. Cross-Widdell Engineering Co., Kansas City, Mo.

DESIGNER — ON WOOD AND METAL lamps; excellent opportunity for one who has had practical experience; state experience had and salary expected. Address A B 434, Tribune.

DRAFTSMAN FOR CHICAGO CONCERN,

with product gauge drawing experience. Ability to interview shop foremen on general iron and brass machinery operational essential. Address B C 84, Tribune.

DRAFTSMEN.

Mechanical and structural steel. Men having blast furnace or steel works experience preferred. Permanent positions to right men. Location Cleveland. In reply state age, experience and salary. Address C B 20, Tribune.

ELECTRICIAN — MIDDLE AGED; TELEphone exp.; good mechanic; no other need apply. 646 E. 47th-st.

ENGINEERING DRAFTSMAN — HIGH grade, for heating, ventilating and plumbing; must be thoroughly acquainted with the work and capable of taking charge of drafting room; exceptional opportunity for the right man. Address X 540, Tribune.

ETCHERS—FOUR COLOR PROCESS. Address GENESEE PRESS, 193 Mill-st., Rochester, N. Y.

FOREMAN

for Punch Press Dept. who is able to set up all dies and take care of about 15 men. Give age and all details of exp., with refs., in first letter. Address B O 414, Tribune.

FRAMEMAKER FOREMAN.

Experienced, for a 1st class sash and door factory; must understand details; none but experienced need apply. Address B O 189, Tribune.

FUR NAILER—EXPERIENCED. S. BAUER, 2110 W. Division.

GENERAL MILL FOREMAN—TO TAKE CHARGE of finishing end of mill rolling angles and flats. Location, Pittsburgh District. State age, experience, references, and salary expected in first letter. Address C B 43, Tribune.

GORDON PRESSMAN—TO MAKE READY and feed Gordon. Also handle mail list, etc. State salary, etc. Address B O [illegible], Tribune.

HAIR CLIPPERS.

Man experienced in the manufacture of hair clippers, with knowledge of hand clippers and clipper blades in particular. Write in detail. Address T 396, Tribune.

LADIES' TAILOR—EXPERIENCED. CASTberg, 934 N. Michigan-av.

MACHINE HAND—ON STORE FIXTURES; union; must be good all around man. Chicago Equipment Co., 2534 S. Western.

MAN—YOUNG; 17 TO 19 YRS. FOR GENeral office work; state qualifications, nationality and religion. Address S J 533, Tribune.

MATTRESS TICK CUTTER.

Exp. cutter on mattress ticks; steady position; good pay. 2447 W. Roosevelt-rd.

METAL FINISHERS.

We can use first class metal finishers on both day and night shifts on fenders, hoods, body panels, and on body after paneling; none but experienced men need apply; steady work and no labor trouble. Apply, write, or wire.

SUPERVISOR OF LABOR, THE STUDEBAKER CORPORATION, South Bend, Indiana.

MEN FOR DRILL PRESS

and punch press work; also assembly work. Apply HILL PUMP VALVE CO., 4601 Belmont.

MEN—2 WHO CAN TUCK POINT AND climb roofs; 80 cents an hour. Apply 8 a. m. 253 Swan-st., nr. 47th and Wentworth.

MILL WORKER, ESTIMATOR—FAMILIAR with Chicago prices; must be able to measure up and bill into mill. Address B O 466, Tribune.

MONOTYPE OPERATOR — NIGHT SIDE. Able to work on floor. Union. Kable Bros. Co., Mount Morris, Ill.

OPERATORS—EXPERIENCED ON BLOOMers. American Maid Co., 332 Jackson-blvd.

PAINTER

Wanted, to teach the elements of the craft in a public vocational school; must have had at least a high school education; good position for a competent man; state in interest to boys; state qualifications fully, including (1) age, (2) schooling, (3) experience, (4) salary expected. Address C [illegible], Tribune.

PAINTERS—AND PAPERHANGERS, UNION, [illegible] Call Sunday [illegible]

PEANUT BUTTER MAN — EXPERIENCED. Call Mr. Wheeler, Piano Hotel, Sunday morning.

PIANO POLISHERS

Wanted — Experienced Hand Polishers and Coarse Rubbers. Steady work. Good pay. STORY & CLARK PIANO CO., Grand Haven, Michigan.

WANTED—MALE HELP.

Professions and Trades.

PIANO TUNER—1ST CLASS, WHO UNDERstands repair work on players and reproducing grands. Call at once. Moist Piano Co., 209 S. Wabash.

PRESSMAN—ASSISTANT FOREMAN FOR publication plant in Wisconsin. Must be first class man. Good salary and permanent position for right party. Address C B 47, Tribune.

PRESSMAN — ABLE TO HANDLE BEST quality half-tone work and Miller feeders; do not answer if not first class. Address B M 373, Tribune.

PRESSMAN — COMPETENT ON MIEHLE presses for publication work. Union. Kable Bros. Co., Mount Morris, Ill.

RETOUCHER — EXPERIENCED COARSE screen news print for weekly magazine; careful high class work; opportunity for right man; may consider half days. Address B C 281, Tribune.

SHEET METAL MAN—EXPERIENCED ON light metal. 1400 W. 47th-st.

SPORTING EDITOR — WEEKLY PUBLICAtion; must be live wire; ref. and salary expected first letter. Address X 80, Tribune.

SPOTTER—ON LADIES FANCY DRESSES; one absolutely first class experienced; good salary. Write AMERICAN-FRENCH DRY CLEANING CO., 753 S. Cooper-st., Memphis, Tenn.

TILE SETTERS — HIGH CLASS; BEST wages; steady work. HUGO SCHMIDT, 805 Maryland-st., Gary, Ind. Phones 91 and 3650 Gary.

TOOLMAKER—FOR TAP AND DIE WORK. Must be first class. Address A B 111, Tribune.

TYPEWRITER REBUILDERS AND APPRENtices. L. C. Smith machines. Finest shop in town. Excellent salaries. Apply Smith Typewriter Sales Co., 360 E. Grand-av.

VARNISH RUBBERS AND POLISHERS

Wanted — Experienced Hand Polishers and Coarse Rubbers. Steady work, good pay. STORY & CLARK PIANO CO., Grand Haven, Michigan.

Pharmacists.

PHARMACIST—ASSISTANT REGISTERED; references. 679 N. Clark-st.

REGISTERED PHARMACIST — YOUNG man; no nights or Sundays. Apply 604 S. Dearborn.

REGISTERED PHARMACIST — EXPERIenced. 1471 E. 67th-st.

Salesmen, Solicitors, Etc.

A HIGH GRADE SALESMAN WANTED.

To the man whose past selling record proves he is a business-getter, famous Manufacturer offers the opportunity of joining one of America's highest-earning sales forces. Specify age, religion, education and detailed sales experience. All replies kept confidential. Personal interview arranged later. Address A F 432, Tribune.

A BIG OPPORTUNITY.

Sell Christmas cards. $50-$100 easily earned and paid weekly, spare or full time, experience unnecessary. Every one a prospect. Starting now, success assured—no charge for samples. Call or write ARTISTIC PUBLISHING CO., Manhattan Bldg., Chicago. HARRISON 0943.

AMBITIOUS MEN.

Six million dollars in subdivision sales already this year, with greater plans for the coming months, forces us to add another permanent unit to our sales organization. Now, while we are increasing sales, experienec is not required for permanent positions. Salary, commission, large bonuses, and quick promotion in return for continuous effort and ability. All executive positions in this office are closed to outside applicants. Fifteen present managers were all promoted from our sales force. Apply to General Sales Manager, FRED'K H. BARTLETT REALTY CO., Not Inc., Chicago's Largest Real Estate Operators, entire sixth floor, 69 W. Washington-st.

APRON SALESMAN.

A real apron salesman who has covered Western and Southern territory and is well acquainted with the trade, has an opportunity to connect with a reliable, first class ladies' apron manufacturer. We will make an attractive offer to the qualified man. Apply TABIN, PICKER & CO., 2821 Belmont-av. Phone Irving 8216.

ATTENTION!

Wanted—Several men to interview business people; no samples; leads furnished; exclusive territory. Rm. 513, 160 N. La Salle-st., mornings.

AUTOMOBILE SALESMEN.

We have an opening for 2 experienced men to sell the new 1925 Studebaker; leads furnished; must have A1 references. Independence Auto Sales Co., 3800 to 10 W. Roosevelt-rd.

AUTO SALESMEN.

To sell Ford cars and trucks on commission; good territory; good chance for workers. Apply T. G. ARNOLD & CO., 3725-29 Ogden-av.

AUTOMOBILE SALESMEN.

CLARK RIDGE MOTOR SALES CO., AUBURN "8 IN LINE" DISTRIBUTORS, 5061 RIDGE-AV. SHELDRAKE 4830.

AUTOMOBILE SALESMEN — 5 NEAT APpearing, experienced salesmen. Straight commission. Must be in position to buy demonstrator. Apply in person. South Side Velie Motor Sales Inc., 7625 S. Halsted-st.

AUTO RADIATOR, FENDER, WELDING SOlicitor—To get more business. Drive Ford. Name your own salary. 5120 S. State.

CANDY SALESMAN—EXPERIENCED, FOR retail trade; state qualifications. Address B L 518, Tribune.

COLLECTOR-SOLICITOR—1ST CLASS, EXP., acq. with wholesalers of Chicago; sal. comm. Address T 69, Tribune.

COMMONWEALTH EDISON COMPANY.

28 neat appearing men to work outside calling on our customers. Permanent positions for those who qualify. Apply 9 a. m. Saturday at 12 S. Kedzie-av. 4739 Irving Park-blvd. 6245 Normal-blvd.

FOREIGN SPEAKING SALESMEN.

Several aggressive, neat appearing young men, between the ages of 20 and 25, for outside selling; Polish, Bohemian, or Italian; splendid future, with salary and expenses to start. 315 S. Wabash-av. Ask for Mr. Unger.

FURNITURE SALESMAN—FIRST CLASS, thoroughly posted in every branch of the business; good salary to right man. Apply at once, 4012 W. North-av.

GENERAL REPRESENTATIVE — FOR EUropean novelty toy; an ingenious toy; large profit. Address T 149, Tribune.

ILLUSTRATED CURRENT

News, nationally known, wants men of high caliber to sell Pictorial News service to merchants; our good men making $100 per week. Apply 6616 Cottage Grove-av.

LOT MEN

for St. Petersburg, Fla.; town booming; big tourist year ahead; chance for cleanup; no car required; low living expenses; 10% commission; 1,800 lot close in subdivision, every lot less than $1,000; have 2 ground floor offices on main street; 2 sedan busses. We furnish prospects; selling experience in any line only requirement. Phone our Mr. D. G. Bateman, State 8709, week beginning Oct. 6. John R. Bateman Co. Inc., St. Petersburg, Fla.

MAN—YOUNG, BY DOWNTOWN PROMInent real estate house, for downtown renting; exp. pfd.; will consider inexperienced. Address T 555, Tribune.

MEN—PART TIME WORK—

This message is directed to men who are determined to make the most of life and to utilize their spare time to a greater advantage. No matter what your present work, if interested in greater financial success address Y H 409, Tribune.

MEN—

Is your spare time worth money? Then your time reading this ad will be well spent, if you are interested in additional income that will not affect your present position and requires no experience. Address Y I 132, Tribune.

MEN—FOREIGN SPEAKING, WITH CARS, to learn the real estate business. Leads furnished. 1016 36 S. State-st.

MEN—NEW ARTICLE; SELLS TO 7 OUT of 10 housekeepers for $1; your profit [illegible] Co. [illegible] Dearborn.

NEW YORK LIFE INS. CO.

SALESMAN — PERMANENT POSITION; great opportunity; we educate you. Call for Mr. Mallory or Mr. McArthur, New York Life Ins. Co., 332 S. Dearborn, Suite 510.

WANTED—MALE HELP.

Salesmen, Solicitors, Etc.

NORTHWEST SIDERS.

You can make money selling lots. All or part time. I want 10 hustlers to follow leads. Experience not necessary. A real opportunity for both men and women. Apply Saturday 2 to 9 p. m., 4833 Milwaukee-av. Ask for Mr. Budinger.

PAPER SALESMEN.

Experienced men only. Must have good industrial following. Good proposition to right men. Apply Saturday until 3. Other days after 4:30. Eagle Wrapping Products Co., 742 W. Taylor-st.

REAL ESTATE SALESMAN.

High class. Room 418 Otis Bldg., 10 S. La Salle.

SALESMEN—A BIGGER AND BETTER OPportunity for experienced salesmen to become sales managers. We will employ spare time men and teach inexperienced men to work under our managers. We own all the land on Main-st. between Cicero-av. and Main-st. station site on the new Niles Center L. We have other properties north and south of Main-st. on Cicero-av. $1,500,000 of property is ready, which will be sold with sewer and water mains and sidewalks paid for in full. Those who have automobiles can make very profitable arrangement with us for the use of them in our business. Apply 9 a. m. to 9 p. m. Northwestern Extension Realty Co., Room 648, 29 S. La Salle-st.

SALESMEN.

I need five snappy, good appearing young men who are willing to work hard for a big future and unlimited earnings as managers. Rapid promotion assured, our line backed by a million dollar concern. Represents the greatest improvement in 100 years in a household necessity. Our new plan and full cooperation with you makes quick sales. Orders range from $1.50 to $10. A wonderful opportunity, will pay salary and liberal commission.

NEW ERA MFG. CO., 865 Madison-st.

SALESMEN for NEW SUBDIVISION.

I want ten men with or without subdivision experience for an exceptionally hard proposition. Don't apply if you are afraid of work. Compensation large. This is a MAN'S job! MR. LEMKE, 1905 Belmont-av.

SALESMEN WANTED—

With clean record. Lots of ambition. No experience necessary but must be worker. Full or part time.

WILLIAM ZELOSKY COMPANY, 3553 N. Western-av.

SALESMEN WANTED—

With clear record. Lots of ambition. No experience necessary but must be worker. Full or part time.

WILLIAM ZELOSKY COMPANY, 1905 Belmont-av.

Salesmen and Managers.

Wanted—Scandanavian speaking men from 25 to 45 years of age that lived in Chicago for 2 or 3 years. Can make big money if you are the right man. Call Friday or Saturday from 9:30 a. m. to 5 p. m. Ask for Mr. Johanson. Suites 811-813, 77 W. Washington-st.

Salesmen and Managers.

Wanted—A few good men between 25 and 45 years of age, who want to make real money. Here is your chance. Call and see Mr. Zuckerman Friday or Saturday, 9:30 a. m. to 5 p. m. Suites 811-813, 77 West Washington-st.

SALESMAN

For local territory, to sell nationally known line of filling station pumps, tanks, etc. Wholesale accounts only. Experienced pump or oil salesman preferred. Drawing account. Permanent connection assured. Address B O 183, Tribune.

SALESMEN.

To travel on a commission basis, and sell our scientifically arranged trademark advertising service to merchants for use in their local newspapers; $25 to $50 a day easily made. For appointments call Graceland 1020 Room 219. MR. TEARE.

SALESMEN—DISTRICT MANAGERS, CREW managers; large eastern manufacturer organizing sales force to sell lingerie direct to wearer; give us an opportunity to show you how to go into business for yourself. Call or write FRED K. HIGBIE SUPPLY CO., Suite 1102, 360 N. Michigan-av., Chicago, Ill.

SALESMEN AND MANAGERS — GREEK and Italian speaking men from 25 to 45 years of age; must be in Chicago for 2 or 3 years; good proposition and big money for the energetic and willing to work men. Call Friday or Saturday from 9:30 a. m. to 5 p. m. Ask for Mr. Zuckerman. 77 W. Washington-st., Suites 811-813.

SALESMAN — WITH CAR, TO REPREsent Detroit manufacturer of polishing wheels, buffs, compositions and automobile body finishing materials; on commission; must be experienced, acquainted in Chicago, Northern Illinois and Milwaukee; capable of taking full charge. Address C B 7, Tribune.

SALESMEN.

Young men for outside work; experience not necessary; splendid opportunity for men looking for permanent positions. Liberal starting salary. FUEHR & STEMMER PIANO CO., 2701 S. Wells-st.

SALESMEN WANTED

To sell Kozy Klosure Winter Tops. Must have Ford touring or roadster. References required. Mfg. Sales Co., 4436 Dover-st. Sunnyside 8407.

SALESMAN WANTED

To represent well known tile mfr. in Chicago and west. Must be experienced. Good opportunity. Write particulars. Address C B 44, Tribune.

SALES MANAGER.

Man with proven ability to direct a sales force, selling products of national reputation. Call State 8750, ask for MR. FISCHER for appointment.

SALESMAN — FOR ILLINOIS AND WISconsin to carry attractive toy line selling department, drug and book stores, commission basis; all year seller; big possibilities for Christmas. Convenient samples. Drawing-Aide Co., Caxton Bldg., Cleveland.

SALESMAN—FOR CHICAGO AND VICINity by large middle west electric motor manufacturer. Excellent opportunity. Experience necessary. Answer in own handwriting, stating qualifications. Address C B 16, Tribune.

SALESMEN — BIG MONEY FOR MEN TO sell choice lots in Rockford, Ill.; bldg. boom on; new plan; no sales resistance; stocks or bonds taken in part payment. GODFREY, Room 501, 11 S. La Salle.

SALESMEN — TO SELL HIGH GRADE specialty to banks, wholesalers, retailers and professional men; full or spare time; experience unnecessary; excellent remuneration. Hildebrand Sales Co., 34 W. Lake-st.

SALESMAN.

Experienced in wrapping paper line; must have established trade; confidential. Address A F 494, Tribune.

SALESMEN—IN AND OUT OF CITY BY manufacturers to sell powder puffs and handkerchiefs as side line. An attractive holiday number for live wire salesmen. Call Boulevard 0571 or 5153.

SALESMAN — CALLING ON READY TO wear stores in Ill., Mich. and Wis.; to sell a special line of 10 numbers of ladies' medium priced dresses. Address B O 182, Tribune.

SALESMEN—LIFE INSURANCE MEN, SEVeral general agencies open in Illinois, Indiana, Kentucky. Old Eastern Co. Direct contract, no middlemen. Supervisor, Room 501 Union Bank Bldg., 25 N. Dearborn-st., Chgo.

SALES MANAGER

for out of town; single; state experience and lines handled, also salary expected; give phone number. Address Y G 293, Tribune.

SALESMEN—FOR CHICAGO TERRITORY; permanent; brilliant future; salary and commissions. The Fur Rose Company, Room 215, 192 N. Clark-st.

SALESMAN — CITY, TO CARRY HIGH grade line of ladies' dresses; must be well acquainted with the better trade. 12 No. Market-st., Room 218.

SALESMEN—BY CHICAGO MANUFACTURers, acquainted with Wisconsin retail grocers. Call Sun. 1-3. Wisconsin Hotel. Ask for Mr. Fortuin.

SALESMEN—2 NEAT APPEARING YOUNG men between the ages of 18 and 24 years, to travel with salesmen. Apply J. F. ZASTROW, Room 80, 1104 S. Wabash-av.

SALESMEN—JEWISH MEN AND WOMEN, to sell bonds. Call R. 1804, McCormick Bldg.

SALESMAN — HOUSE TO HOUSE, WITH crew manager; new household article, no competition. Call Sunday. 5314 N. Clark.

SALESMEN — COAL; LIBERAL COMMISsion; to work steam and domestic trade in city. Address B D 100, Tribune.

SALESMEN—FOUR $7.50 SALES TO MERchants net you $20 daily. SAYERS SYSTEM, 2801 SHEFFIELD-AV.

SALESMAN—BRIGHT, AMBITIOUS, EXPErienced man, to sell coal in car lots. Ph. State 7996.

SALESMEN—YOUNG, HIGH GRADE STAple line; easy to collect commission. 4307 Drexel-blvd. Phone Atlantic 5367.

SALESMEN — TO SELL PHOTO COUPONS, $2 per order. Russell Studio, Republic Bldg.

SALESMAN — 10 EXP. RADIO MEN. 436 E. 48th-st. See Mr. Davis.

SIDE LINE SALESMEN — AUTOMOTIVE territory now open for appointment. Call Calumet 3479. Maremont Auto Ignition Co., Inc., 2120 S. Michigan.

SPECIALTY SALESMEN OR AGENTS — With Fords; Jewish or Gentile; sell controlled beam nonglare auto lights direct to car owners; greatest invention 50 yrs.; sells on sight; big money; indorsed by public officials. Territory going fast. C. W. WINKLER, 169 N. Michigan-av. State 4926.

SUBSCRIPTION SOLICITOR — DEPENDable, to sell engineering journal to operatives of industrial plants in Illinois and other states. Salary and bonus. State experience. Address C A 56, Tribune.

SUBDIVISION SALESMEN — FOR CHOICE bus. and apt. sites adjacent to the new L terminal at Niles Center; exceptional opp.; investigate. Rm. 435, 160 N. La Salle-st.

TIRE SALESMAN WANTED—

Experienced, operating own car, to represent manufacturer of good, fast selling line, in Illinois. Give references and state experience. Address C C 2, Tribune.

WANTED—MALE HELP.

Agents.

AGENTS—ONLY RAINCOAT MADE GUARanteed for ten years. Beautiful, stylish, pop. priced. Good com. Outfit free. 10 Year Raincoat Co., 409 Rome Bldg., Gardner, Mass.

DISTRIBUTORS—IN EVERY CITY, FOR A very good proposition in the radio line; big returns. Write today, 1509 S. Michigan, first floor.

AGENTS—AN OPPORTUNITY FOR A FUture selling accident and health insurance. Mr. Ginsburg, Room 460, 175 W. Jackson.

Miscellaneous.

PART TIME WORKERS.

If you have time to spare, day or evening you can make $15-$20 daily selling program advertising; direct leads. Room 1534, 159 N. State-st.

SALESMEN—2 NEAT APPEARING YOUNG men for local and out of town sales work; experience not necessary, salary and commission. Mr. Thompson, R. 80, 1104 S. Wabash.

WINDOW WASHER—FOR LOOP BUILDING, steady work; good pay. Apply Rm. 1519, 7 W. Madison.

MAN—YOUNG, BET. 17 AND 20, AS ASsistant in newsstand. Call Dearborn-st. Sta. Refs. req.

MEN—YOUNG, FOR USHERS; ALSO EXPErienced director. Apply Saturday morning after 10 a. m., Rialto Theater, 336 S. State.

ELEVATOR MEN—WHITE; EXPERIENCED hydraulic. Apply 8:30 a. m., Mr. Forbes, Basement, BOSTON STORE.

MEN—OUT OF WORK, NEAT APPEARING earn $5 daily. Morgan Co., 443 S. Dearborn.

PORTER—WHITE, EXP. IN FURNITURE store. Address A F 95, Tribune.

Employment Agencies.

FIRE & HDY $75 R. B.		AUTO MECH.	60c
Assembler	50c	Garage helper	$25
Paint & Paper	$110, b.	Auto washer	$35
Paperhanger	$1	Chauffeur pri.	$35
Young men	$20	Shipping room	$18
Learn trades	$65	Packer	$100
Tinner	60c	Factory helper	50c
Shellacker	60c	Office boy	$65
Plate caster	P. W.	Hotel clerk	$125
Coarse Rubber	P. W.	Counter, country	$20
Boilermaker	Scale	Fry cook	$35
Body builder	75c	Cook, country	$130

BUSCH AGENCY, 157 W. Randolph-st.

TECHNICAL POSITIONS. FOUNDED 31 YRS.
Supt. bldg. const. with exp. as bricklayer foreman $250-325
Engineer for architect, design, concrete and steel; permanent $225-250
Engr.-calculator, stresses mechanics .... Open
Supt. bldg. const., Chicago exp. nec. $360-400
THE ENGINEERING AGENCY, INC., 53 W. Jackson-blvd.

STENOGRAPHER—YOUNG; OF NEAT APpearance, pleasing personality and possessing real ability; for loop office where opportunity is assured; starting salary is limited, but rapid advancement for right man. WESTERN EMPLOYMENT EXCHANGE, 951 Peoples Gas Bldg., 122 S. Michigan-av.

DIE MAKER	90c	FACTORY	$25
Enamel Sprayer	75c	Glue hand	60c
Box maker	70c	Hand screw	60c

WEST END EMPLOYMENT SERVICE, 3939 W. Madison-st. Van Buren 5657.

BKPR.—INSURANCE $1,500; OFC. MGR., ins. $5,000; editor tech. mag., $4,000; 5 good salesmen, $225. BUSINESS MEN'S CLEARING HOUSE, 209 S. State-st. 614 Republic Bldg.

OPEN TODAY—
Correspondent, exp., west of loop ... $30-35
Corres., 5 yrs. exp. or more ... $35-50
OCCUPATIONAL EXCHANGE, 20 W. Jackson-blvd., Rm. 1613. Wab. 7637.

SHADE MAKER	$20	FACTORY	$18
Assembler	$18	Laundry (col.)	$18

WEST END EMPLOYMENT SERVICE, 3939 W. Madison-st. Van Buren 5657.

WOOD FINISHER	60c	KITMAN	$60, r. b.
Hand screw	45c-50c	Waiter	$60, r. b.
Band Sawyer	55c-60c	Laundry Helper	$23

LOOP AGENCY, 160 N. Wells-st. Rm. 505.

MANY OPENINGS FOR ACCOUNTANTS, bookkeepers and clerks. COMMERCIAL EMPLOYMENT AGENCY, Suite 1100, 109 N. Dearborn-st.

3 STENOGRAPHERS, LOOP FIRMS, $25-30; 5 OFFICE BOYS, age 16, $12-15. AMERICAN RAILWAY BUREAU, 11 SO. LA SALLE-ST. ROOM 1139.

STEEL AND CONCR. DRAFTS. ... $150-225
Calculator, bridge and tower ... $250
Struct. shop foreman ... $50 wk.
ASSOCIATION EMPLOYMENT, 63 E. Adams.

FOR OFFICE POSITIONS SEE THE ASSOCIATED SERVICE, 5 N. LA SALLE-ST.

ASSEMBLERS	$30	CABINET MKRS.	$40
Pot washers	$18, B.	Truckers	$27

ACME SERVICE, 23 N. Wells-st.

TECHNICAL AND COMMERCIAL MEN. H. H. HARRISON & CO., 19 So. La Salle-st. Suite 807.

BKPR ... $150 MO. COONEY-RYAN AGENCY, 8TH FLR., 20 E. JACKSON. WAB. 7421.

GEN. OFFICE, $25; SHIPPING CLERK, $27.50. Franklin Agency, R. 403, 109 N. Dearborn-st.

FOREMAN, SHEET METAL ... $200
SALESMAN, sash and door ... $200, exp.
THE HONES CORP., 20 W. Jackson-blvd.

TRUCKER—8 HRS., 6 DAYS WK. $135. Service Employment, 112 N. La Salle.

TRADE SCHOOLS.

Do You Want to Be an Auto Mechanic?

Let us teach you the automobile business under actual working conditions in our practical shops. Eight weeks' training here will make you a master automobile mechanic.

WE GUARANTEE JOBS WHILE IN TRAINING IF YOU NEED ASSISTANCE. Call, write or phone for big book.

GREER COLLEGE of Automotive Engineering, 2020 S. Wabash-av. Calumet 4600.

OPPORTUNITY

to earn $75 a week. We teach all branches of Automobile Electric work, Ignition, Starting, Lighting, Wiring, Battery Building, Charging, Laboratory work, Radio batteries, Service Station management. You do actual work in our service stations. Do not confuse with Lecture schools. Prominent Automobile Electrical Engineers give personal instruction day and eve. Earn while learning. Free employment dept. Special inducements to complete class now forming. Phone, write, or call.

Auto Elect'l Engineers, Inc., 6727 Sheridan-rd. Rogers Park 7643.

GET OUT OF THE RUT.

Frank H. Atkinson, FAMOUS EXPERT, will personally train you quickly in WORLD'S LARGEST SCHOOL, under actual working conditions, to

EARN $75 PER WEEK

and up, in SIGN, SCENE, BULLETIN and POSTER ART. We teach DECORATING, PAINTING, PAPERHANGING, GRAINING, MARBLING. New Life Class starts immediately. Lowest terms. Open every day and evening, also Sundays. Write, phone, or call.

SUPERIOR SIGN SCHOOL, 2139 S. Wabash-av. Phone Calumet 4413.

BIG PAY

FOR DENTAL LABORATORY EXPERTS. Learn quickly BY DOING ACTUAL DENTAL LABORATORY JOBS how to make crowns, bridges, plates, etc., for dentists. Uncrowded field with many positions open. DAY OR NIGHT instruction. No books. $50 OUTFIT FREE. Call, write, or phone for Book No. 52. McCarrie School of Mechanical Dentistry, 1338 S. Michigan-av. Phone Calumet 3422.

AUTO INSTRUCTION

Let us train you by our Course of Practical instruction to be an EXPERT Auto Mechanic, Electrician and Battery Man. WE GUARANTEE to place every student in a good paying position while learning. Inquire about Special Driving and Chauffeur Courses.

SIMPLEX AUTO SCHOOL, 2016-24 W. Van Buren. Day or evening.

MEN—17 TO 30.

For inside positions with big railroad paying $165 per month and up. This is telegraph work and positions are now open. If not an operator, we train you in spare time, day or evening. Work secured for you if unemployed while learning. Call, write or phone MR. HOGAN, 1338 S. Michigan-av. Victory 3070. Open evenings. City Office, 53 W. Jackson-blvd., Room 930.

EARN MONEY AT HOME—YOU CAN EARN $1 to $2 an hour in your spare time writing show cards. No canvassing. We instruct you by our new simple Directograph System, supply you with work, and pay you cash each week. Write today for full particulars and free booklet. West-Angus Show Card Service Ltd., 253 Colborne Bldg., Toronto, Canada.

ELECTRICAL WORK—LARGE FIRM OF auto electrical engineers offers individual, personal training under actual shop conditions to a few ambitious men. Day or even. Earn good money while learning. Phone, write or call Auto Electrical Engineers, Inc., 6727 Sheridan-rd. Rogers Park 7643.

SALESMEN—INEXPER. OR EXPER., EARN $3,000 to $10,000 yearly; big demand; city or traveling; free employment service for members. Write, call, or Phone Harrison 5660 for particulars. Ask for Mr. Farmer. NAT'L SALESMEN'S TRAINING ASSN., 517 Monadnock Bldg.

HOTELS—NEED TRAINED MEN—NATIONwide demand for high salaried executives; past experience unnecessary; we train you by mail and put you in touch with big opportunities everywhere. Write at once for particulars. LEWIS HOTEL TRAINING SCHOOLS, Dept. 718, Washington, D. C.

MAKE MONEY AT HOME—MEN OR WOMEN; no canvassing; cash paid as work completed. Booklet free. Write today. American Show Card System, Limited, 228 Adams Bldg., Toronto, Canada.

MEN—LEARN BARBERING, DAY OR EVENING. High paid profession. Easy to learn; quick to earn. Travel and see the world or have your own shop. Call or write. MOLER BARBER COLLEGE, 105 S. Wells.

SUCCESS ELECTROPLATING INSTITUTE—824 E. 43d-st. Atlantic 2085. The only electroplating school in Chicago. Evening classes begin Oct. 6; join now. Write for booklet.

MEN — COLORED; AN OPPORTUNITY TO qualify for high paid automobile jobs; big demand; no experience necessary; tell something about yourself. Address B M 275, Tribune.

ALL MEN, WOMEN, BOYS, GIRLS, 17 TO 65 willing to accept government positions, $117-$250 (traveling or stationary). Write MR. OZMENT, 464, St. Louis, Mo.

AUTO DRIVING AND REPAIRING, $15 UP. License guar. and job. Day or eve. classes. MUNSON SCHOOL, 1307 Madison-st.

TRADE SCHOOLS.

MEN WANTED

FOR ELECTRICAL JOBS—$60 PER WEEK UP.

Few Months' Training at Coyne. You don't need education or experience. No books—actual practical work. NEWLY ENLARGED COURSE. SPECIAL OFFER. ACT QUICK. Call any day or Mon., Wed., or Fri. eve., or write or phone for free book.

COYNE ELECTRICAL SCHOOL. 1312 W. HARRISON-ST. MONROE 6780

MUSICAL INSTRUMENTS.

Pianos and Players.

LYON & HEALY'S 60th Anniversary SALE!

"Every Item Listed an Anniversary Bargain"

Clearance of Pianos

SOLD ON EASY TERMS.

MEISTER upright; mahogany case; in good condition; bargain at $100
MAJESTIC upright; oak case; has been reconditioned by us; excellent value at $175
EVERETT upright; mahogany case; unusual value at $200
HAZELTON upright; mahogany case; refinished and mechanically good; splendid value at $250
WASHBURN upright; new; choice of woods; discontinued styles; very fine tone and action; special $280
LYON & HEALY upright; oak case; used very little; beautiful tone and perfect action; very special $295
NEW WASHBURN 88-note player piano; very fine tone; unusual opportunity to secure one of these fine instruments; choice of woods $495
MAJESTIC grand piano; dull brown mahogany case; fine tone and action; bargain at $495
LYON & HEALY Apartment Grand piano; beautiful tone and perfect action; like new; very special at $600

EASY TERMS ARRANGED. HUNDREDS OF OTHERS.

LYON & HEALY, Wabash-av. at Jackson-blvd.

ADAM SCHAAF. Established 1873. Exceptional values in used grand pianos, upright pianos and player pianos.

GRAND PIANOS.
Colonial art grand, small size $550
Steinway, verte grand 600
Ivers & Pond 675
Adam Schaaf 750

PLAYER PIANOS.
Delmar $375
Orpheus 395
Steinway & Sons 495
Adam Schaaf 550

PIANOS.
Five uprights, in good condition ... $75-$100
Mason & Hamlin, fine tone 225
Adam Schaaf, like new 250
Steinway & Sons, splendid shape 275

Sold on very easy terms. ADAM SCHAAF, 319-321 S. Wabash-av. Between Jackson and Van Buren-sts.

STEGER'S

GREAT REMOVAL SALE PIANOS—PLAYER PIANOS.

3 Years to Pay. NO MONEY DOWN.

30 Days' Free Trial.

NEW PLAYER PIANO OUTFIT, including Player Piano, Floor Lamp, Music Cabinet, 50 Music Rolls, Combination Bench, all complete. Special offer; only $395. $2 PER WEEK.

Trade in your old piano or phonograph as part payment. Hundreds of other bargains. EASY MONTHLY PAYMENTS. Phone Harrison 1656. STEGER & SONS PIANO MFG. CO., STEGER BLDG., N. W. Cor. Wab. & Jackson.

$285—GULBRANSON PLAYERS—$285.

Eight Gulbranson Players, slightly used for demonstration only; all carry new guarantees, new benches, Q. R. S. Rolls, scarf. Your choice, several styles, $285. No interest, no extras; immediate delivery. Reichardt Piano Co., Factory Distributors, 1311 Milwaukee-av. Open evenings.

WE HAVE 50 USED PIANOS, ALL MAKES, from $45 up; every one a big bargain; also have 25 used player pianos to close out, $150 up, payments to suit; pianos to rent, $3 per month. See us before you buy. SCHULTZ PIANO CO., 2255 W. Madison-st. at Oakley-blvd.

BARGAINS IN USED GRAND, UPRIGHT, and player pianos, standard makes. RALPH B. WAITE PIANO CO., 4TH FLR., 218 S. WABASH. OVER BRENTANO'S.

FOR SALE—AT ONCE, MY $800 PLAYER piano, like new, for $120; will take half cash, bal. paymts.; 100 rolls, bench and cabinet. 2913 Milwaukee-av., 1st fl.

PLAYER PIANO—KIMBALL MAKE; SPLENdid; like new; $200 if taken this week. Terms if desired. 218 S. Wabash, R. 201.

WEBER MAHOGANY GRAND DUO PLAYER piano with rolls, $550. NEVILLE, 1620 Fargo, 1st.

W. W. KIMBALL CO., 306 S. WABASH-AV.—Makers Kimball pianos, player pianos, phonographs. Bargains in used instruments.

PLAYER PIANO—STEINWAY, $435, WITH 75 rolls. United Piano Exchange, 339 S. Wabash-av., Room 309. Mo.-Tu., 12-6.

PIANO, CONOVER BABY GRAND; MAH.; fine condition; like new. Graceland 8372.

WANTED—TO RENT — BABY GRAND PIano during winter. Dorch. 1459.

UPRIGHT PIANO—CHEAP. 4716 Winthrop. Ardmore 0913.

WISH TO STORE PIANO FOR USE. PHONE Ardmore 4820.

Talking Machines.

VICTOR CONSOLE, $69.

Genuine VICTROLA, latest $150 mah. flat top model, with 32 record selections, only used 2 months. TERMS $5 down, $1 week. Wyman's, 604 Republic, 209 S. State.

CHENEY AND SONORA.

The world's two best phonographs. Hear them side by side. Convenient terms. F. S. SPOFFORD, 730 REPUBLIC BLDG.

BRUNSWICK PHONOGRAPH, NEW, $45, easy payments. WADE-TWICHELL CO., 311 S. Wabash-av., just south of Jackson.

CONSOLE—GENUINE VICTOR; COST $150; with 40 records, $105; guaranteed. Wilson Broadway Music Co., 1142 Wilson-av.

CONSOLE—GENUINE VICTOR; COST $150; with 40 records, $105; guaranteed. Wilson Broadway Music Co., 1142 Wilson-av.

$45 BUYS $300 MODEL GENUINE VICtory console; many records. 5965 S. Halsted.

Wind, String, Etc.

FOR SALE—VIOLIN, CERTIFIED FRENCH copy of the year 1790 or 1800, Giovanni Paolo Maggini model, in fine state of preservation; a beautiful toned instrument. Price $275. Normal 6053.

MANY WONDERFUL BARGAINS IN slightly used saxophones and banjos; Martin, Bacon, Robert ines. CHICAGO MUSICAL INSTRUMENT CO., 214 S. Wabash, 4th floor.

$95 BB JEROME CLAR., PRAC. NEW; leath. case; reas. bid buys. Midway 1445, 6320 Greenwood, 1st apt.

INSTRUCTION.

SAXOPHONE, BANJO,

CORNET, TROMBONE, DRUMS, CLARINET, ETC.; expert instructors. Free military and saxophone band prac. to students. TOM BROWN BAND & ORCHESTRA SCHOOL, R. 600 State-Lake Bldg. Dearborn 4101-02.

"SHORTHAND COACH" SCHOOL—GREGG and Munson theory; speed practice in all systems. MYRTLE M. VOSS, 114 Auditorium Bldg. Wabash 3732.

CHRISTENSEN PIANO SCHOOLS, 20 E. Jackson, 526 S. Western; 953 Belmont, 718 W. 63d, 2200 S. Crawford, 2602 Mil'kee.

DUC STUDIO OF LANGUAGES — LOWEST rates in city; native teachers. 218 S. Wabash. Harrison 3994.

BERLITZ SCHOOL OF LANGUAGES, DAY and evening classes. Native teachers. Auditorium, 56 E. Congress-st. Har. 0392.

TUTOR, FOR YOUNG MAN DEAF AND dumb; 20 yrs. of age; give references and qualifications. Address B C 310, Tribune.

RADIOS AND SUPPLIES.

BASS OFFERS BEST RADIO VALUES—Radiola, Super-Heterodynes, Atwater-Kent, De Forest. BASS CAMERA COMPANY, 109 N. Dearborn-st. State 7416.

BARGAIN—4 TUBE CROSLEY WITH TUBES, "B" battery, storage battery, Atlas horn. O'Neil, 6903 Prairie. Normal 9187.

5 201A TUBE NEUTRODYNE, CUTS THRU Chicago, $65.00 complete. 818 Cass. Call after 6 p. m. Sup. 5414.

LONG DIST. 3 TUBE SET, COMPLETE, $40. Schuman, 4731 N. Bernard-st. Irv. 9637.

MUSICAL AND DRAMATIC.

N. W. CONSERVATORY OF MUSIC, [illegible]— Instructions in piano, violin, vocal, cello, dancing and harmony; diplomas awarded; reas. price. 2753 W. North-av. Bruns. 6254.

MALE ACROBATIC DANCER FOR VAUDEville; 150 lbs. or over. Call MISS HORRON, Superior 3110, after 2.

DAVE KAPP, OPEN FOR ORCHESTRA AND song engagements. West 0132, or write 2308 W. Madison-st.

PLAYS COACHED FOR CHURCHES, schools, lodges, legends; exp.; best ref. Address S 451, Tribune.

SEWING MACHINES.

WE ARE HAVING A SALE ON EXCELLENT standard make used machines featuring the Singer. These must be disposed of immediately and are priced right; terms. Singers, $10-$35; White, $10-$30; Wheeler and Wilcox, $10-$22. Used Mach. Dept., 36 W. Lake-st., 2d floor. Stores, 6429 S. Halsted-st., 4221 W. Madison.

SALE ON EXCEL. USED MACHINES, Big Singers and all makes, $5-$40; terms. Open eves.; free del. 2220 S. State. Vic. 0490.

THIS WEEK ONLY—500 NEW AND USED Singer, White, New Home, etc., $4 up; Singer elec., $29.50. 3619 Cott. Gr. Open eve.

ROOFING.

ROOF LEAKS—3 REPAIRED AND GUARanteed, $4; service entire city; est. 24 yrs.; largest yard in Chicago. J. J. DUNNE ROOFING CO., 3411 Ogden-av. Lawndale 0114.

REROOFING A SPECIALTY. DIAMOND Point roll roofing, asphalt shingles. Chicago Roofing Co., 4100 Elston-av. Irv. 5640.

PRINTING, ENGRAVING, BINDING.

500 LETTERHEADS, ENVELOPES, CARDS, $2; quick service. RICK & CO., 180 N. Wells.

WANTED—FEMALE HELP.

Stores and Offices

ASSISTANT BOOKKEEPER—YOUNG LADY for accounts receivable and accounts payable ledgers and cash records. Prefer Moon-Hopkins bookkeeping and billing machine operator. BRUNSWICK-KROESCHELL CO., 4221 Diversey-av.

BOOKKEEPER—FOR BRANCH STORE SYStem; must be accurate and capable of assuming responsibility; references required; some stenographic experience essential. Address O 123, Tribune.

BOOKKEEPER—EXPERIENCED; TAKE ENtire charge; also operate typewriter for billing; steady position; give complete outline your experience and salary; location Halsted and Washington. Address C B 459, Tribune.

BOOKKEEPER AND STENOGRAPHER—EXperienced; good pay. Federal Battery Manufacturing Corp., 1508 S. Michigan.

CASHIERS and INSPECTORS

Apply THE FAIR, State, Adams, and Dearborn.

CASHIER — YG.; MUST BE ACCURATE; today only; 12 to 7. HENRY CLAY SHOE STORE, 334 S. State-st.

GENERAL OFFICE WORK — CASHIER'S dept.; must be accurate. Apply Fish Furniture Co., 854 W. North-av.

GIRL.

Clerical position in refill store; must have some typing and stenographic experience. J. R. SIMPSON, INC., 843 W. Adams.

GIRL—WHITE, TO WORK IN CONFECTIONery store, to wait on tables and do general work all around. 840 E. 47th-st. Kenwood 3103.

LADIES—YOUNG, FOR CLEAN, PLEASANT work in specialty shop. Waitresses need not apply. 109 S. Clark, or 67 E. Adams-st., 9 to 11 a. m.

REMINGTON OPERATORS — EXPERIENCed. Apply 6th floor, 223 W. Jackson-blvd.

SALESWOMEN

for Millinery, Coats, Suits, Muslin Underwear, Hosiery, Infants' Wear, and various other departments. Apply THE FAIR, State, Adams, and Dearborn.

SALESWOMEN

for our contingent sales force. Will consider those who can work a few hours a day or a few hours a week. Apply THE FAIR, State, Adams, and Dearborn.

SALESLADY — EXPERIENCED, LADIES' ready to wear. 1026 Stevens Bldg.

STENOGRAPHER.

Excellent Opportunity.

One having experience with Burroughs bookkeeping system preferred. Good prospects for advancement. Give full particulars and references. Address B M 508, Tribune.

STENOGRAPHER.

For wholesale lumber office; must be accurate and rapid and have good business head; so could assist at other things; Protestant; good salary but must earn it. Apply Sat. until 3 p. m. 208 S. La Salle, Rm. 960.

STENOGRAPHER.

Refined and thoroughly capable, in loop railroad law office; state fully education, past employment, salary and system used. Address B O 417, Tribune.

STENOGRAPHER.

High school graduate, experienced, gentile; for life insurance agency, downtown office; state age, experience and salary desired. Address B M 371, Tribune.

STENOGRAPHER — COMPETENT, EXPERIenced, in purchase dept. and general office work. Able to grasp details. Give age, previous experience and salary expected. Address A F 118, Tribune.

STENOGRAPHER—YOUNG; FOR OFFICE work; Gentile pref.; apply stating age, education, experience and salary. Address H D 439, Tribune.

STENOGRAPHER — RELIABLE YOUNG lady for 2 weeks only; $22 a wk. Sunnyside 1760.

STENOGRAPHER — INTELLIGENT; HIGH school education. Address B L 302, Tribune.

SUPPLY CLERK.

For large North Side insurance office; one with printing and proofreading experience preferred. Address A B 144, Tribune.

TICKET WRITERS—EXPERIENCED; MUST write neat, plain hand. Apply in person. J. L. TAYLOR & CO., 315 S. Peoria-st.

TYPISTS—WILLING TO DO GENERAL OFfice work. BREWERS, 6320 Harvard-av.

YOUNG LADY,

familiar with floor service, for ladies' downtown ready to wear shop; state present connection; all applications strictly confidential. Address B S 330, Tribune.

Executives and Managers.

OPERATING ROOM SUPERVISOR AND anesthetist. Medical Bureau, Field Annex.

PLACEMENT WOMAN—EXP. MALE AND female hotel help. 14 S. Wells.

Factory and Trades.

Beaders for Home Work.

Good pay; plenty of work; will teach beginner. 2753 W. North, Rm. 301; South Side Branch 4177 S. Halsted.

CHOCOLATE DIPPERS

for hand roll work in our daylight candy kitchen; permanent employment to those who qualify. Apply 13th flr., North Wabash-av. Building. MARSHALL FIELD & CO., RETAIL.

CHOCOLATE DIPPERS — EXPERIENCED. Chicago Candy & Cone Co., 344 W. North-av. Diversey 8665.

DRAPERS

on high class custom work. Only those with experience need apply at 9th floor, south room. MARSHALL FIELD & CO., RETAIL.

DESIGNER

for ladies' dresses, one employed and desiring to make a change; must be efficient; state all particulars and reference by letter. Address B O 136, Tribune.

EGG CANDLERS.

Several experienced candlers for permanent positions at our new warehouse on the Northwest Side; good pay; excellent working conditions. Apply GREAT ATLANTIC & PACIFIC TEA CO., 445 W. 39th-st.

EXPERIENC'D OPERATORS

on duck coats and pants; narrow tacker, double and single needle machines; sunlight shop; steady; good pay. Come ready for work. STONEFIELD CORP., 2550 S. Wabash-av.

Experienced Bindery Girls.

To paste cloth samples. George F. McKiernan & Co., 430 S. Green-st.

FITTER.

Must be experienced on coats, suits, and gowns; steady positions. Apply KERMAN'S, 4720 Sheridan-rd.

FUR FINISHERS.

Experienced. Apply 5115 Michigan-av.

FUR FINISHER — EXPERIENCED. S. BAUER, 2110 W. Division-st.

GIRLS—COLORED, TO WORK ON DATES; day or evening work; steady employment. Apply 862 River-st.

GIRLS — LARGE, FOR LIGHT FACTORY work. Parisian Novelty Co., 22nd and La Salle-sts.

LADIES TAILOR—EXPERIENCED. CASTberg, 934 N. Michigan-av.

MILLINERY OPERATORS.

Exp. on fabric hats; good salary, steady positions. WILLIAM RICHARD HAT CO., 177 N. State, Room 606.

OPERATORS.

Binders, experienced on aprons. N. SIMON & CO., 225 W. Ohio-st.

OPERATOR—EXP. ON BONNAZ MACHINE; gd. pay. Ashland Emb. Co., 1509 W. Berteau.

OPERATOR — ON WHITE GOODS. SOUTHern Mills, 6 N. Franklin, 4th floor.

SILK SHADE MAKERS.

Home work delivered to experienced girls on South Side only. Miss Abramson, 3d floor, 1253 S. Michigan-av.

Household Help.

COOK—EXPERIENCED, FOR GENERAL housework; Protestant; good wages; Lake Forest. Address A A 157, Tribune.

COUPLE—COLORED; THOROUGHLY EXPErienced cook and butler; all round houseman; city refer. Ardmore 1345.

GIRL — WHITE, FOR GEN. HSWK. Ph. Buck. 9447.

GIRL—GENERAL HOUSEWORK; NO WASHing. Phone Van Buren 4491.

GIRL — GENL. HSWK.; NO LAUNDRY. Edgewater 1382.

GIRL — TO ASSIST IN HSWK. CALL AFter 4 p. m. Sat. Normal 7180.

GIRL—GENL. HSWK. RUBEN'S, 908 S. Crawford-av.

GIRL—WHITE; FOR GEN. HSWK.; HOME nights; N. S. Buckingham 3046.

WANTED—FEMALE HELP.

Household Help.

GIRL — FOR GENERAL HOUSEWORK; must be good cook; references required. Apply 2d apt., 414 Diversey-pkwy. Phone Buck. 5600.

GIRL OR WOMAN — HOUSEWORK FOR suburb; easy place; knowledge of cooking; no laundry; wages $15; nice rm. with priv. bath. Ph. Glencoe 464.

GIRL — WHITE, GENERAL HOUSEWORK; good home and wages; with or without washing; references. Phone Rogers Pk. 1349.

GIRL—NIGHT SCHOOL; TO ASSIST WITH child afternoons and occas. evenings; $5 per week. Bittersweet 2087.

GIRL—YOUNG, TO ASSIST WITH HOUSEwork and care of child.; good home. Lake View 6136.

GIRL—TO TAKE CARE OF 3 YR. OLD child and assist in hswk.; good home. 540 Briar-pl., Apt. 5J.

GIRL — WHITE, FOR GENERAL HOUSEwork; experienced cook; 3 in family. Apartment, 4605 Woodlawn-av. Coohan.

GIRL—WHITE, FOR GENL. HOUSEWORK and cooking; no washing. 1132 Pratt-blvd. Sheldrake 6481.

GIRL—FOR GEN. HOUSEWORK; WHITE pref.; no wash. 1724 E. 56th-st., 2d.

HOUSEWORK; COL. GIRL; refs.; $14. Calumet 4660.

HOUSEKEEPER — IN PRIEST'S HOUSE; competent. N. e. cor. Oak Park-av. and Pleasant-st., Oak Park.

LAUNDRESS—WHITE, WHO TAKES BUNDLE WASHING HOME. HARRISON 6979.

LAUNDRESS — WHITE; FOR MONDAYS. 6858 Constance-av. Ph. Midway 6777.

MAID—GENL. HSWK.; NO WASH; HOME nights; $10 and carfare. Ph. after 10 a. m. Edgewater 7739. 816 Eastwood, 3d.

MAID—GENL. HOUSEWORK, WHITE, 3 IN family; assist in care of child; good wages. Winnetka. Call Wilmette 3083.

MAID — FOR GENL. HSWK.; 1 CHILD, 2 adults. 541 Brompton-av.

MAID—GENL. HOUSEWK. AND CARE OF small baby. Call after 7. Normal 9045.

MAID — GENERAL; NO COOKING; FOUR adults. Phone Sunnyside 9226.

MAID—FOR GENL. HSWK.; WAGES $20; no laundry. Drexel 0130.

MAN AND WIFE—AS COOK AND BUTLER; white; references. Call 59 Bellevue-pl. Superior 2464.

MOTHER'S HELPER — COMPETENT; GOOD home. Palisade 7115.

SCHOOL GIRL—15 YEAR OLD, COL.; WORK after school, live in home; ref. Address X J 305, Tribune.

WOMAN—OFFER RENT FREE IN FURN. kitchenette apt. to middle aged woman with husband employed in exchange for services in small, high class apt. bldg.; no laundry. Chance to make money on service rendered to tenants. Must be clean, capable people. Phone Diversey 8331 for appt.

WOMAN—MIDDLE AGED; WHO WANTS home more than large wages; 2 adults, 1 child; small flat. Mrs. Pielet, 18 S. Washington, Hinsdale, Ill. Hinsdale 166.

WOMAN—WHITE, MIDDLE AGED, REL. to care for country home during winter mo.; good home; 19 mi. from loop. 831 Ainslie-st.

WOMAN — WHITE, TO CLEAN AROUND small hotel; $14 wk., dinner. 1435 E. 60th.

YOUNG GIRL—WHITE; TO TAKE CARE OF 2 yr. old child several afternoons a week. Apply Rm. 115 Belmont Av. Hotel, 725 Belmont-av.

Hotels and Restaurants.

COOK—EXPERIENCED, RELIABLE, FOR office luncheons; manufacturing plant, 5 days week; refs. Address T 134, Tribune.

COOK—EXPERIENCED, HUNGARIAN PREferred; no Sunday work. Apply at once, Ethel Eat Shop, 20 E. Jackson-blvd.

FLOORWOMAN — CAFETERIA, BETWEEN 35 and 45; must be exp.; give references and former exp. in reply. Address B D 427, Tribune.

GIRL—CAPABLE, IN WAFFLE SHOP AND lunchrm.; hours 4 p. m. to 12; good wages. Apply at once. 1529 E. 63d-st.

GRIDDLE GIRL—CAFETERIA EXPERIENCE. Apply 169 W. Madison at 9 o'clock.

WAITRESSES

Experienced, for arm service. Lexington Hotel, 22d and Michigan.

WAITRESSES — EXPERIENCED, WAGES $40 per month, room and board. Phone Head Waitress, Moraine Hotel, Highland Park 500.

WAITRESSES, CASHIER AND COOK—WHO understands Hungarian cooking. Good wages. New place. 176 W. Harrison-st. Wabash 0291.

WAITRESS—PURE FOOD LUNCH. 3102 S. Wentworth-av.

WAITRESSES — EXPERIENCED. 1512 E. 53d-st.

WAITRESS—EXPERIENCED; DAY WORK. Apply 3001 S. Halsted-st.

WOMAN—TO TAKE CHARGE OF LINEN room; must be experienced; well recommended. Apply Housekeeper Illinois Athletic Club, 112 S. Michigan-av.

WOMAN—FOR SCRUBBING. APPLY ENGLEwood Hospital, 60th and Green.

Saleswomen.

BIG ADVERTISING CAMpaign has made 2 vacancies in one of Chicago's most successful sales organizations; work is dignified, pleasant, and highly profitable; helpful house support and financial aid given to those who measure up to our requirements. Call Rm. 760 McCormick Bldg.

LADIES WANTED.

Two ladies with some selling ability, for high class, clean, dignified work; start at 9 a. m. on our leads. We will instruct and coach you to success if you are willing to work. Big Money. Steady work. Chance for advancement. Must be over 26 years of age. This is your chance to be independent financially and have work that you will enjoy and be proud of. Address A F 56, Tribune.

LADY—OF GOOD EDUCATION AND PERsonality, to be trained for sales manageress for New York corporation; must be a lady of refinement, willing to work and study her business. Address A G 141, Tribune.

LADIES — MIDDLE AGE, OUTDOOR WORK. No selling; good salary. See Mr. Athens, 189 W. Madison-st., Room 308.

LADY—YOUNG, FOR WHOLESALE FRENCH dress house. Deutz & Ortenberg, 210 S. Franklin-st.

SALESLADIES.

Experienced women, between the ages of 25 and 30, to solicit from house to house; Catholics preferred; good salary. Apply 126 N. Des Plaines-st. MR. WATTS.

SALESLADIES—SELL PERSONAL CHRISTmas Cards direct to friends and others, part or full time, and increase your income $25-$50 per wk.; samples free; exp. unnec.; wkly. pay. Call or write Artistic Publishing Co., Manhattan Bldg., Chicago. Tel. Harr. 0943.

WOMEN—NO MATTER WHETHER YOUR present vocation be housewife or stenographer, if you are interested in additional income and have some spare time that you wish to utilize, write us. No experience necessary. Excellent remuneration. Address Y I 201, Tribune.

WOMEN—PART TIME WORK.

This organization has been approached by more than a thousand men and women to work part time. You now have that opportunity to sell your spare time to us. Excellent remuneration. No experience necessary. Address A O 106, Tribune.

YOUNG SALESWOMEN.

High caliber women, who can sell regardless of sales resistance, who are capable of earning from $10 to $30 a day. Suite 1120, 22, 160 N. La Salle.

Agents.

AGENTS — $10 DAILY SELLING MARY Rose frocks; city or out of town; we deliver, collect. Pay daily. 1166 Mallers Bldg.

Miscellaneous.

WOMAN — AN ATTRACTIVE POSITION open at once for ex-teacher, substitute teacher, or one especially interested in children; age 20 to 45; pleasing personality, high school graduate; position permanent and will pay successful person $200 or more a month. Give age, education, and ph. number. Address P. O. Box 870, Chicago.

50 ATTRACTIVE YOUNG LADIES, EXperienced instructors, teach ballroom dancing at Cherry Blossom Grove, Chicago's most unique school of ballroom dancing. Apply 10 a. m. today, Suite 1210 Capitol Bldg., 159 N. State-st.

PART TIME WORKERS.

If you have time to spare, day or evening you can make $5-$10 daily selling tickets. Room 1534, 159 N. State-st.

LADY — AMBITIOUS, EDUCATED, FOR pleasant outdoor work; exper. unnecessary. Unusual opportunity for advancement. Rl. 700 first way. Call Suite 1606, 36 S. State.

CHRISTIAN (PROTESTANT) TEACHER, college graduate, or business woman for permanent work; free to travel. Write fully. Address T H 585, Tribune.

WOMAN — FOR $2,000 POSITION; WELL educated, unincumbered, over 30. Mr. Rodgers, 58 E. Washington-st., Room 913.

LADY — YOUNG, TO TAKE CARE OF A cleaning and dyeing store. Ref. req. Hrs. 12-9. 912 S. Paulina.

CANVASSERS (3)—GOOD; PLEASANT WK. Salary. Room 508, 162 W. Washington.

WANTED—FEMALE HELP.

Employment Agencies.

GIRLS—WE CHARGE LESS.

Bk. Acct.	$30 to $40	Switch. Ty.	$20
Steno.	$30 to $35	File Clk.	$18
Steno. Bk.	$25 to $30	Gen. Of. Gis.	$20-25
Steno. Adv.	$25 to $30	Girl Bkr.	$25

Harding Emp. Bureau., 39 S. State. State 8400.

ELLIOTT-FISHER BILLER $22
Typists (2) 18
Stenographer, some exp. pref. 20
OCCUPATIONAL EXCHANGE, 20 W. Jackson-blvd., R. 1613. Wab. 7637.

IF YOU ARE A BOOKKEEPER, STENOGrapher, typist, or general office girl, a fine, high class position is waiting for you at the WESTERN EMPLOYMENT EXCHANGE, 951 Peoples Gas Bldg., 122 S. Michigan-av.

WALL SERVICE.

Steno. Loop	$30	Steno.-Dict., Loop	$35
Typists, Loop	20	Elliott-Fish. Oprs.	23

1313 Stevens Bldg., 17 N. State-st.

CORBOY SERVICE.

DICTAPHONE opr. Northwest S. ... $27.50
20 W. Jackson-blvd., Rm. 1108. Wab. 9284.

MISS PHEE

will get you a good office position. RELIANCE SERVICE, 32 N. STATE, R. 1203.

ELLIOTT-FISHER BLR., S. S., $27.50; ELL-Fish. Blr. W. S., $30; Steno., S. S. Prot., $25. Shay Agency, 14 W. Washington-st.

OPERATORS—EXP., COLORED, $12. RELIABLE AGENCY, 14 S. Wells.

TRADE SCHOOLS.

VO-PON

"Ask the Vo-Pon Graduate About Us." With the increasing number of schools and wide range of prices for courses, the average student finds it difficult to

Choose the Right School.

Vo-Pon day course offers 2 to 2½ MONTHS of intensive and practical training under the tutorship of specialist-instructors, 5 DAYS each week and 5½ HRS. each day.

Many of our students like our class arrangement as they avoid the morning and evening rush, our day school hours being 9:30 a. m. to 4 o'clock in the afternoon. The evening classes likewise are comprehensive and thorough in every detail.

Through our long experience in teaching and our systematic management we are able to offer this exceptional course for much less than what other schools are asking.

$50

$5.00 DOWN. BALANCE ON EASY PAYMENTS.

Complete course in marcelling, shampooing, hair cutting, manicuring, facials, dyeing, etc.

VISIT OUR SPACIOUS STUDIOS IN THE REPUBLIC BLDG. COMPARE US WITH OTHERS—AND THEN "YOU" DO THE DECIDING.

VO-PON

SCHOOL OF BEAUTY CULTURE, 209 S. STATE-ST., SUITE 1008-10. Wab. 5267

THE IDEAL SCHOOL OF BEAUTY CULTURE,

"THE MODEL SCHOOL OF AMERICA." A simplified efficient course, eliminating all technical detail and text book study. Under the personal supervision of MISS MARGARET McDONALD, GRADUATE COSMETICIAN.

PERMANENT WAVING.	
SCALP WORK.	MARCELLING.
WATER WAVING.	BOB CUTTING.
HAIR DRESSING.	FACIAL WORK.
SHAMPOOING.	MANICURING.

Day and Evening Classes. $100. Convenient Terms.

Suite 1203-5. 162 N. State-st. Phone Dearborn 3677.

BIG PAY

FOR TRAINED DENTAL NURSES. Pleasant work, easy office hours, no drudgery. LEARN AT HOME in spare time. Free outfit, free employment service. Big growing demand. Get catalog 35 quick. McCARRIE SCHOOL, 1338 S. Michigan-av. Phone Calumet 3422.

MARINELLO WILL TEACH YOU BEAUTY culture, marcel and permanent waving, and guarantee qualified graduates a good paying position; fascinating profession; more positions now open than we can fill. Day and night course. Easy terms. Call or write MARINELLO, 800 Tower-ct., Chicago.

LADIES—LEARN BEAUTY CULTURE, DAY or evening. Wonderful demand and wages for Moler operators. Positions waiting everywhere or have your own shop. Call or write. MOLER COLLEGE, 105 S. Wells.

AMERICAN SCHOOL OF ETHICAL BEAUTY CULTURE—An exceptional school. Thorough scientific, individual training. Call, write, or phone for catalogue. Dearborn 4323. 190 N. State-st.

LEARN HEIM SYSTEM.

Complete course, including marcelling and perm. wave, $75; diploma issued. 911 W. 63d-st.

$50 COMPLETE COURSE; TERMS. CENTRAL SCHOOL of BEAUTY CULTURE, 218 S. Wabash-av. Wabash 8294. 5958 Lake-st. Austin 5984.

DESNE BEAUTY SCHOOL — SIX WEEKS practical training $50. 1344 E. 63d-st., 4750 Sheridan-rd., 2759 W. North-av. Sunnyside 6073.

EARN MORE MONEY IN BEAUTY CULture. We teach you how. Chicago Hairdressing Academy, 64 W. Randolph-st.

6 WEEKS COMPLETE COURSE IN BEAUTY culture for only $25. Sweetheart Shop, 725 E. 63d. Fairfax 3050.

BEAUTY CULTURE COURSE IN FEW WKS. Authorized diplomas. Gertrude Hale School, Office R. 700, 14 W. Washington-st.

COMPLETE COURSE, $75. Illinois School of Beauty Culture, 2119 S. Michigan. Calumet 3080.

FOR BEAUTY AND HAIRWK. CALL ANNA D. Adams, Cent. 0029. 1338 Stevens Bldg.

DANCING SCHOOLS.

GRAND OPENING TODAY

"Cherry Blossom Grove"

CHICAGO'S MOST UNIQUE SCHOOL OF BALL-ROOM DANCING. SOCIAL DANCING FOR LADIES AND GENTLEMEN.

3 LESSONS $1.00
3 LESSONS $1.00
3 LESSONS $1.00

50 CHARMING, EXPERT INSTRUCTORS.

EXTRA! EXTRA!

PERSONAL APPEARANCE OF "AMERICA'S FOREMOST DANCING MASTER."

JOHNNY FORD

INTRODUCING ORIGINAL STAGE DANCES. SPECIAL! SPECIAL!

MME. GLADYS BENEDICT BALLET.

12 BEAUTIFUL QUEENS OF THE NILE BEAUTIFULLY COSTUMED IN A BALLET DIVERTISSEMENT. EXHIBITION DANCING BY MISS MILDRED MANTEN & MR. HAROLD HIGDON OF CHERRY BLOSSOM GROVE.

BRING YOUR WIFE OR SWEETHEART.

DANCE TO THE ENCHANTING MELODIES OF THE "CHERRY BLOSSOM GROVE SYNCOPATORS."

PRIVATE LESSONS IF DESIRED. SATISFACTION GUARANTEED. 1 P. M. TO 12 P. M.

SUITE 610-12 CAPITOL BLDG., 159 N. STATE-ST.

SEIBERT-LANGMEYER'S

SOCIAL CLASS TONIGHT — ORCHESTRA. 506 S. WABASH-AV.

ONE OF AMERICA'S LARGEST SCHOOLS.

PRIVATE LESSONS.

DAILY AND SUN., 11 A. M. TO 11 P. M. 1 hour lessons, $1.50; 4 lessons, $5.

SOCIAL DANCING

WED., SAT. AND SUN., 8 TO 12 P. M.

National Academy Dancing.

DANCING EVERY NIGHT.

4 PRIVATE LESSONS, $3. 100 INSTRUCTORS—ORCHESTRA. Open 11 a. m. to 11 p. m. daily. Sun. 1 to 5. AUDITORIUM, 2D FLOOR, 431 S. WABASH.

TERESA DOLAN DANCING SCHOOL, 1208 E. 63d-st., nr. Woodlawn; children and adults; private or class lessons; matinee class and dancing every Saturday, 2:30 to 5:30.

TYPEWRITERS AND SUPPLIES.

LOWEST PRICES IN YEARS—

Convenient terms on all machines. Rented 3 mos. $5 up. Applied if purchased. Royal, $25; Remington, $32.50; L. C. Smith, $30; Woodstock, $40.00. Call Central 3630-31 for particulars. YOUNG TYPEWRITER CO., 180 N. Dearborn.

SPECIAL DISCOUNTS TO SCHOOL STUdents on rentals or purchase. Save at least 15%. Rentals as low as 3 mos. $5. MANUFACTURERS TYPE. CLEAR. HOUSE, INC., cor. Lake and Dearborn-sts. Central 6034.

SPECIAL SALE—ALL MAKES MCHS. SOLD $13.50 up. Rented 3 mos. $7.50 up. ILLINOIS TYPEWRITER CO., 30 N. Dearborn-st., R. 309. Cent. 6032.

USED AND REBUILT TYPEWRITERS OF all makes, reasonably priced. CORONA TYPEWRITER SALES CO., 72 E. Randolph-st. Central 4750.

TYPEWRITERS, ADDING MACHINES rented, sold; easy terms. Am. Typewriter Ex., 111 N. Dearborn, 7th floor. Cent. 8743.

WRITING, ADDING, CALCULAT. MACH. Every descript. new and used; big reduct. Rented, paymts. 170 W. Wash. Dear. 8043.

SELLING OUT—100 TYPEWRITERS, $10-$25, guaranteed good cond. 843 Madison.

PARCEL POST AND EXPRESS.

UNFERMENTED PURE GRAPE JUICE from choice Concords, shipped same day pressed from vineyard home, Kalamazoo, Mich.; any quantity. Residual Bros., 5418 [illegible]-av. Drexel 0137.

LOST AND FOUND.

TO LOSERS.

When you advertise a lost article in The Tribune your advertisement receives the benefit of free listing in The Tribune Public Service Bureau at 11 S. Dearborn-st. for a period of two months. Such service facilitates the recovery of lost articles. Advertise

TO FINDERS.

If you have found a pet or dog, a pocketbook, jewelry or furs, and cannot locate the owner through the "Lost and Found" ads in today's Tribune, call and go through the "Lost and Found" index at the PUBLIC SERVICE BUREAU, 11 S. Dearborn-st.

AIREDALE—LOST—BEARING BRASS TAG with name QUINBY. Finder ph. Rogers Pk. 4041. Suitable reward.

BAR PIN—LOST—KEEPSAKE; PLATINUM, diamonds and sapphires, between The Fair and Stevens Bldg.; liberal reward. Mary Morfell, Women's Dresses, The Fair, or Edgewater 9373.

BILLFOLD—LOST—CONTAINING MONEY. Reward. Tel. Beverly 2170. H. E. Jones.

BOSTON TERRIER—LOST—FEMALE; EVanston golf links, at Central-st., Sunday, Sept. 28; white head, 1 eye larger than other; answers to name of Maxie; child's pet; lib. reward. 1026 Chase. Rog. Pk. 2281.

BOX—LOST — ON BROADWAY ST. CAR Tuesday afternoon, hat box, containing lady's hat and fur; liberal reward; messenger boy held responsible. Maurice Perot, 70 E. Oak-st. Delaware 5824.

BUNCH OF KEYS — LOST—WEDNESDAY, about noon, on or near Jarvis or Clark (Rogers Park). Reward. Call Sheldrake 7191.

CHOKER — LOST — MINK. WIEBOLDT Store, Paulina & Milw. Reward. Irving 0502.

COAT—LOST—LADIES; LONG BLUE; THUR. aft. on Elston-av., bet. Lawrence-av. and R. R. tracks. Belmont 7635; reward.

DIAMOND BROOCH—LOST—SHAPE, HARvest Moon. Thurs. Lib. rew. Well. 4745.

DINNER RING—LOST—PLATINUM TOP, set with 11 diamonds; cor. Milwaukee to North-av.; liberal reward. Armitage 7798.

DOG—LOST—PEDIGREED GERMAN POlice, 5 mo. old pup, black and tan, white chest, body harness, vicinity 67th and State. reward; has distemper; if finder will not return, see that dog has medical attention and is properly fed. Phone Normal 2324.

DOGS—LOST—TWO, HUNTING, CHAINED together; vicinity Chicago and Kedzie, Fri. afternoon. Reward. Nevada 0043.

FUR—LOST—MARTEN, 2 SKIN PIECE TUES. night, 11:30, Ambassador Hotel. Premier Cab, Blackstone Hotel. Liberal reward. Ph. Harrison 2268.

FUR SCARF—LOST—FOX, IN VICINITY of Ainslie and Winthrop-av. Edge. 3094.

GLASSES—LOST—TORTOISE SHELL, WED. on Mil.-av. car, or in loop. Rew. Kild. 6408.

HAND BAG—LOST—ON ROOSEVELT-RD., 2 miles East of Wheaton, Thursday evening at 6:30, a brown bag containing shoes, golf cap and sweater, trousers, etc. Ph. Elmer Erickson, Canal 6811. Liberal reward.

MUSIC CASE—LOST — FLAT, IN FAIR store; contains music, Chris. Science; book and glasses. L. Rixecker, Brookfield, Ill.

PORTFOLIO — LOST — BROWN LEATHER; Halsted car, Tues.; reward. Ph. Harr. 8096.

POCKETBOOK—LOST—PATENT LEATHER containing money, receipts and keys; about 4 p. m. Thurs. in Hillman's or vic. of State and Madison. Reward. Vincennes 3804.

PKTBOOK — LOST — WABASH-AV. NR. Fields; contained money, two rings. Keep money. Call Diversey 5610 explain.

POCKETBOOK—LOST—JACKSON PARK EXpress from Howard, containing salary. Reward. Call Central 2988 or Sheld. 8089.

PURSE (BLACK)—LOST—WITH SILVER chain, containing fountain pen, silver pencil and envelope with owner's card; delighted to give the $11 it contains to any one returning purse. Ph. University 5530.

RING—LOST—DIAMOND; MOUNTED OLD fashioned setting; in loop Wed. aft. Phone Superior 1690. Mrs. Pierce. Lib. reward.

RING—LOST—PLATINUM, 2 SAPPHIRES 1 diamond, Marshall Field's Annex washrm. Reward. Call Dorchester 0408.

TORTOISE RIMMED GLASSES—LOST—AT Irving and Marmora. Rew. Kild. 1970.

WATCH—LOST — LADY'S, GOLD FACE, gold case, monogrammed S. R. A. Name in back. Notify Miss Anten at Lying-In Hospital. Kenwood 7820.

WEEK END CASE—LOST—WILL PARTY who took week end case from Lexington car on Adams-st. return drawings? Reward and no questions asked. LOIS STUDIOS, 14 W. Washington-st., Room 808.

$10,000 REWARD

offered for the return or information resulting in the recovery of all the merchandise consisting of jewelry and unmounted diamonds stolen from Louis Harlib in Chicago on the evening of Oct. 1, 1924. A proportionate reward based on the cost value will be paid for the return or information resulting in the recovery of any part of the merchandise; total payments under this offer limited to $10,000. The undersigned reserves the right to determine to whom the reward is payable. This offer of reward expires Oct. 1, 1925.

TOPLIS & HARDING, INC., 175 W. Jackson-blvd., Chicago, Ill.

PERSONAL.

PERSONAL—INFORMATION WANTED CONcerning Mrs. or Madame J. Cella. Was in Chicago prior to November, 1913; may have used names Desiree du Cal, Desiree D'Eremonde, or Theodora Anna Romonov; was a violinist and dancer. Anybody furnishing information will confer a favor to all persons concerned who will show appreciation. Address T 124, Tribune.

PERSONAL—THE PARTNERSHIP KNOWN as the Lake Shore Ice Co. was dissolved Sept. 1, 1924. Will not be responsible for any debts contracted by any one except myself. PETER J. ENGELS.

PERSONAL — SAM HAMILTON, 16, colored, light complexion, knot under chin, 5 ft. tall, weight 140 lbs.; cannot talk plain. Reward. Call Mr. Hamilton, 109 W. 21st-st.

PERSONAL — NOT RESPONSIBLE FOR debts contracted by any one other than myself. EDWIN PERLIN.

PERSONAL—CALIFORNIA BY AUTO OCT. 6, mar. cpl. desire 3 passengers. Delaware 10442 bet. 5-7 p. m. Ref. exc.; share exp.

PERSONAL—WILL MR. LEVY RETURN TO his home and children. St. Louis, Mo.

BUSINESS PERSONALS.

ELLA LOUISE KELLER,

36 S. State-st. Superfluous hair, multiple electrolysis, guaran. permanent. Cent. 6468.

DRESSMKG.—MILLINERY SCHOOLS.

VALENTINE DRESSMKG. COLLEGE — DEsign., millinery; day, eve. 2407 Madison-st.

CLOTHING, FURS, ETC.

HIGH GRADE BEAUTIFUL BLACK RUSsian caracul coat, lynx collar and cuffs; size 40; practically new; reas.; also beautiful brown duvetyn suit, Hudson Bay beaver, trim; worn only few times. Sunnyside 2812.

FURS REMODELED THE WAY YOU WANT —Coats cleaned, glazed, and relined; $20 only. WORK CALLED FOR. BLUMENFIELD'S FUR SHOP, 204 State-Lake Bldg. Dearborn 1253.

RACCOON COAT.

48 inch length; excellent condition; only worn 8 times. Real buy at $350. Ph. Bittersweet 1962.

ALMOST NEW SEAL AND BEIGE SQR. $125; Jacket, $30; bronze car. fox trim, $125. Exchange Shop, 4706 Grand-blvd. 4706 Grand-blvd. Open 9-9.

FOR EXCHANGE—2D FL. MICHIGAN HOtel, 55th and Mich.; elec. seal coat, almost new, $85; beaut. seal mink trim, $95; caracul fox trim, $150. Old furs in trade. Op. 9-9.

FUR COATS CLEANED, GLAZED AND RElined, $15; repairing and remodeling at off season prices. Storage. Open eves. PETER'S FUR SHOP, 5115 Michigan. Drexel 1756.

WE REPAIR, REMODEL, AND EXCHANGE old and new fur coats, relined, clnd., $20. Exchange Shop, 4706 Grand-blvd. Ken. 5373.

NOW IS YOUR CHANCE TO BUY AT $ price; new mink, Hud. seal long and short coats. 4834 S. Michigan. Ken. 8111.

SLIGHTLY USED LONG ALASKA SEAL coat, box marten collar and cuffs; size 38. Reas. Rogers Park 2698.

SEVERAL DRESSES, 2 COATS; PERFECT cond.; size 16; Sunday between 10 and 6. No dealers. Mark, 5340 Maryland-av., 3d.

SALESMEN'S SAMPLE LINE OF FUR coats, jackets and cloth coats; also 250 dresses at less than wholesale. 305 S. Market.

FUR—CARACUL JAQUET; ALSO AFTERnoon and evening dresses, size 16-18; reas. Ph. Rogers Park 1013.

SUMMER ERMINE JACQUETTE, SEAL cape; also several dresses. Drex. 9460.

LONGCLOTH COAT, FUR COLLAR, 38-40, $22. Phone 2313 Oakland.

NEW PERSIAN LAMB COAT, ALSO ERmine jacket. 747 Rush-st. Sup. 2146.

DARK MINK COAT, 36; GOOD CONDITION. L. V. 6247. 3744 N. Racine.

BEAUT. LONG SEAL COAT; MINK TRIM; like new; barg. After 6, Ard. 4093.

LADY'S RIDING HABIT, 36-38; DARK green check; good cond.; $25. Shel. 5111.

FOR SALE — KOLINSKY WRAP, GOOD cond.; barg. Graceland 3066.

RACCOON COAT, GOOD COND.; BLUE FOX neckpiece. Ph. Rogers Park 1493.

JEWELRY, WATCHES, ETC.

90 PCT. FULL VALUE PAID.

Spot cash for diamonds, pearls, platinum, gold, pawn tickets, watches, broken jewelry and gold crowns; quick action. 162 N. State-st., Rm. 1318, nr. Randolph.

I WILL PAY MORE.

PAWN TICKETS, DIAMONDS, OLD GOLD, GOLD CROWNS, PLATINUM, WATCHES. Bus. confident. Room 1414, 159 N. State-st.

PAWN TICKETS, DIAMONDS BOUGHT FOR cash. Also old gold, silver, platinum, broken jewelry, gold teeth, Elgin and Waltham watches, $3 up. Jewelers Exch., 32 N. State, Room 902, Reliance Bldg. Dearborn 5903.

50% MORE PAID FOR DIAMONDS AND pawn tickets, old gold, silver, platinum, broken jewelry, gold teeth and watches. 516 Reliance Bldg., 32 N. State-st.

PAWN TICKETS BOUGHT. ALSO OLD gold, silver, platinum, diamonds, best prices. Business confidential. 2 S. Clark-st.

PLUMBING, HEATING & FIXTURES.

A-1 QUALITY MATERIAL AT ABSOLUTE prices to all. Peoples Plumbing & Heating Supply Co., 490 Milwaukee. [illegible]

GUAR. PLUMBING & HEATING SUPPLIES at wholesale to all. Send for catalogue. Karel & Sons Co. Kedzie-Polk. [illegible]

HESS FURNACE; A1 COND.; BARGAIN. Damora, 711 N. Trumbull.

TO RENT—[illegible]

LOST AND FOUND.

LOSERS.

Advertise a lost article in your advertisement ... of free listing in ... Public Service Bureau at ... for a period of two ... service facilitates the ... articles. Advertise.

FINDERS.

Found a cat or dog, a ... jewelry or furs, and can ... owner through the ... found" ads in today's ... and go through the ... index at the ... SERVICE BUREAU, ... Dearborn-st.

...BEARING BRASS TAG ... Finder ph. Rogers ... reward.

KEEPSAKE; PLATINUM, ... sapphires, between The Fair ... liberal reward. Mary ... The Fair, or Edge...

...CONTAINING MONEY ... 2170. H. E. Jones.

...LOST—FEMALE; ... at Central-st., Sunday, ... 1 eye larger than other; ... Maxie; child's pet; lib. ... Rog. Pk. 2281.

...BROADWAY ST. CAR ... hat box, containing ... liberal reward; messen... Maurice Perot, 70 ... 5124.

...LOST—WEDNESDAY, ... or near Jarvis or Clark ... Call Sheldrake 7191.

...MINK, WIEBOLDT ... Milw. Reward. Irving 0502.

...LONG BLUE; THUR. ... bet. Lawrence-av. and ... 7635; reward.

...LOST—SHAPE HAR... Lib. rew. Well. 4743.

...LOST—PLATINUM TOP ... diamonds; cor. Milwaukee to ... Armitage 7798.

...BREED GERMAN PO... black and tan, white ... vicinity 67th and State; ... if finder will not re... has medical attention and ... phone Normal 2328.

...HUNTING, CHAINED ... Chicago and Kedzie, Fri. ... Nevada 0943.

...2 SKIN PIECE TUES. ... Ambassador Hotel. Premier ... Liberal reward. Ph.

...FOX, IN VICINITY ... Winthrop-av. Edge. 3994.

...TORTOISE SHELL, WED. ... in loop. Rew. Kild. 6408.

...ON ROOSEVELT-RD., ... Wheaton, Thursday evening ... bag containing shoes, golf ... trousers, etc. Ph. Kimer ... Liberal reward.

...FLAT, IN FAIR ... music, Christ Science; book ... Brookfield, Ill.

...BROWN LEATHER ... reward. Ph. Harr.8996.

...PATENT LEATHER ... receipts and keys; about ... Hillman's or vic. of State ... reward. Vincennes 3894.

...WABASH-AV. NR ... money, two rings, keepsake, ... Diversey 5610 explain.

...JACKSON PARK EX... containing salary. Re... 2988 or Sheld. 8089.

...LOST—WITH SILVER ... fountain pen, silver pen... owner's card; delighted ... contains to any one return... University 5520.

...MOND; MOUNTED OLD ... in loop Wed. aft. Phone ... Pierce. Lib. reward.

...TINUM, 2 SAPPHIRES 1 ... Field's Annex washrm. ... Chester 0408.

...GLASSES—LOST—AT ... Rew. Kild. 1970.

...LADY'S GOLD FACE ... monogrammed S. R. A. Name ... Anten at Lying-In Hos...

...LOST—WILL PARTY ... case from Lexington car ... drawings? Reward and ... LOIS STUDIOS, 14 W. ... 808.

REWARD

...turn or information result... of all the merchandise ... jewelry and unmounted dia... Louis Harith in Chicago ... Oct. 1, 1924. A propor... based on the cost value will ... turn or information result... of any part of the mer... payments under this offer ... The undersigned reserve ... to whom the reward ... of reward expires Oct. ...

... HARDING, INC., ... Chicago, Ill.

PERSONAL.

INFORMATION WANTED CON... Madame J. Cella. Was in ... November, 1913; may have ... Du Cal, Desiree D'Eres... Anna Romonov; was a ... Anybody furnishing in... a favor to all persons ... show appreciation. Ad...

...PARTNERSHIP KNOWN ... Ice Co. was dissolved ... not be responsible for ... by any one except ... PETER J. ENGELS.

...HAMILTON, 16, COL... knot under chin, 5 ... cannot talk plain. ... Hamilton, 109 W. 21st-st.

...NOT RESPONSIBLE FOR ... by any one other than ... EDWIN PERLIN.

...CALIFORNIA BY AUTO OCT. ... 3 passengers. Delaware ... Ref. exc.; share exp.

...MR. LEVY RETURN TO ... children. St. Louis, Mo.

BUSINESS PERSONALS.

LOUISE KELLER, ... Superfluous hair, multiple ... permanent. Cent. 6468.

MILLINERY SCHOOLS.

...DRESSMKG. COLLEGE — DE... day, eves. 2407 Madison-st.

FURS, ETC.

BEAUTIFUL BLACK RUS... lynx collar and cuffs; ... new; reas.; also beauti... suit, Hudson Bay beaver, ... few times. Sunnyside 2812.

...THE WAY YOU WANT ... glazed, and relined; $20 ...

...FIELD'S FUR SHOP, ... Dearborn 1253.

...RACCOON COAT, ... excellent condition; only ... buy at $250. Ph. Bit...

...AND BEIGE SQR. ... bronze car. fox trim. ... Shop, 4706 Grand-blvd. ... Open 9-9.

...2D FL., MICHIGAN HO... eleg. seal coat, almost ... mink trim, $95; caracul, ... furs in trade. Op. 9-9.

...CLEANED, GLAZED AND RE... lining and remodeling at off ... Open eves. PETER'S ... Michigan. Drexel 1756.

...REMODEL AND EXCHANGE ... coats, relined clnd., $20. ... 6 Grand-blvd. Ken. 5373.

...CHANCE TO BUY AT ... Hud. seal long and short ... Michigan. Ken. 8111.

...LONG ALASKA SEAL ... collar and cuffs; size 38. ... 2698.

...3 COATS: PERFECT ... Sunday between 10 and 6. ... 5346 Maryland-av., 3d.

...SAMPLE LINE OF FUR ... cloth coats; also 250 ... wholesale. 305 S. Market.

...JACQUETTE; ALSO AFTER... dresses, size 16-18; reas.

...JACQUETTE, SEAL ... dresses. Drex. 0460.

...FUR COLLAR, 38-40, ... Oakland.

...LAMB COAT, ALSO EM... Rush-st. Sup. 2146.

...36; GOOD CONDITION. ... N. Racine.

...SEAL COAT; MINK TRIM ... after 6. Ard. 4093.

...HABIT, 36-38; DARK ... cond.; $25. Shel. 5111.

...KOLINSKY WRAP, GOOD ... Iceland 3066.

...GOOD COND.; BLUE FOX ... Rogers Park 1493.

WATCHES, ETC.

...L VALUE PAID. ... diamonds, pearls, platinum, ... watches, broken jewelry ... action. ... 1318, nr. Randolph-st.

...PAY MORE.

DIAMONDS, OLD GOLD, PLATINUM WATCHES, ... 1214, 159 N. State-st.

DIAMONDS BOUGHT FOR ... silver, platinum, broken ... Elgin and Waltham ... Exch., 32 N. State. ... Bldg., Dearborn 5095.

...FOR DIAMONDS AND ... gold, silver, platinum, ... teeth and watches. ... 32 N. State-st.

...BOUGHT, ALSO OLD ... diamonds, best price ... S. Clark-st.

...ING & FIXTURES. [rest illegible]

TO RENT—ROOMS—SOUTH.

BERKELEY-AV., 4415 — TO RENT—CLEAN comf. rms., piano, radio, shower bath; ideal home; $7 sgl., $10 dbl.; I. C., bus, L. Ken. 7039.

BERKELEY-AV., 4457, 2D—TO RENT—2 ... r. w.; suit. 1-2 or cpl.; $6-$7.

BLACKSTONE, 5714—TO RENT—SGL., DBL. suites, reas. Dinner 50-60c; nr. U. of C. ... I.C. sur. Harvard Hotel. H. P. 2780.

BLACKSTONE, 5761 — TO RENT—YNG. man to share suite of 2 bedrms., liv. rm. and bath with law student; pr. $10 wk.

BLACKSTONE-AV. — TO RENT—FRT. RM. ... 1 or 2 gentlemen; breakfast opt.; pvt. ... excel. trans. Dorchester 6008.

BLACKSTONE, 5038—TO RENT—1 SGL. 1 dbl.; lge. outside rms.; mod.; near I. C. and bus; reas.

BLACKSTONE, 6225, 1ST—TO RENT—NICE warm sgl. rm., I. C., L; bus; 63rd surf.

BLACKSTONE, 6850—TO RENT — LGE. well fur. rms.; kit. priv. opt.; best trans.

BLACKSTONE-AV., 5308, 1ST—TO RENT—... 1 or 2; priv. fam.; refs. Hyde Pk.5717.

BLACKSTONE-AV.—TO RENT—FRONT R. ... 51st I. C.; ref. Atlantic 3651.

BLACKSTONE, 6256, 1ST—TO RENT—ATTR. ... rm. in priv. fam.; I. C., L, surf.

CALUMET-AV., 5833—TO RENT—NEWLY furn. frt. rm.; breakfast; park; blk. L. Kenwood 4176.

CALUMET, 6020, 2D—TO RENT—LG. FRT. ... modern apt. 1 or 2. Nor. 8228, pv. I.

CHAMPLAIN-AV., 6134, 1ST—TO RENT—Large room for 2 or couple employed. Fairfax 3094.

CHAMPLAIN, 6316, 2D — TO RENT—LGE. ... rm.; bus. L, surf. line. Fair. 3748.

CORNELL, 5327-29—TO RENT—

PARK BEACH HOTEL.

Newest hotel in Hyde Park; large rms., ... conn. bath; some without; $10.50 to ... 12 min. to loop I. C ex. bus surf. ... lake and park. Hyde Park 3308.

CORNELL-AV., 5310—TO RENT—LARGE, newly furn. outside rms.; In-a-Dor beds; private bath; near Jackson Park.

CORNELL HOTEL. FAIRFAX 5400.

CORNELL, 5312, 1ST—TO RENT—CL. OUT. rm., twin beds; shwr.; ex. tran. Dor. 7340.

CORNELL, 5442—TO RENT—NEW FURN. sgl. and dbl. $7 up., nr. Jackson pk., IC X.

CORNELL-AV., 5340, 2D—TO RENT—LGE. sunny fr. rm. nr. shower; also sm. frt. rm.

CORNELL, 5124—TO RENT—FINE, LGE. rm. ... bath; suit. for 2; I. C. exp., bus.

DANTE-AV., 6821, 2D—TO RENT—LARGE sunny room, twin beds; refs. required. Hyde Park 2797, eves. or Sun.

DORCHESTER-AV., 5603.

Handsome dbl. frt. rm. with lavatory; sgl. outside rm. adj. bath; 12 min. loop; near I. C.; reas.; men. Midway 0654.

DORCHESTER-AV., 6120—TO RENT—FINE-ly furn. frt. rm., sgl. or dbl.; house; L. I.C. Reas. Also smaller rm. Mid. 10525.

DORCHESTER-AV., 6454, 1ST—TO RENT—Nicely furn. rm.; pri. fam. Dor. 0722.

DORCHESTER, 5479, 4TH—TO RENT—LGE. frt. or sgl. room. I. C., surf. H. P. 3992.

DREXEL-BLVD., 4510—TO RENT — ELEG. home open to refined people; priv. bath, shower; h. w. ht.; 20 min. lp.; ref. Drex.7777.

DREXEL-BLVD., 4458, 1 B—TO RENT—Beaut. furn. lge. frt. rm., facing blvd.; also large outs. rm. priv. bath.; bus. surf.

DREXEL-AV., 6201, 3D—TO RENT—LGE. newly furn. outside rms.; connecting bath; private fam.; suit. 2. Midway 9865.

DREXEL-BLVD., 4307, 4TH APT.—TO RENT—Front room; bus and L trans.

DREXEL-BLVD., 4345—TO RENT—SINGLE. dble. rms. $7 up also pri. bath; bus; sf., L.

DREXEL, 4518—TO RENT—LUXURIOUSLY furn., lge. frt. rm. tw. beds; bus to door.

DREXEL-BLVD., 4327 — TO RENT—ATTR. ... priv. bath; good home; ref. Atl. 1332.

DREXEL, 4730—TO RENT—DESIR. MOD. rms.; twin beds, r. w.; pri. bath; $20 down.

DREXEL-BLVD., 4620—TO RENT—NICE clean rm. L, bus, surface; $3 week.

DREXEL-BLVD., 4602—TO RENT—FINE-ly furn. frt. rms., sgl. en suite. Drex.9186.

EAST END-AV., 6808, 2D APT.—TO RENT—Fr. rm. priv. fam.; gents. After 6 p. m.

EBERHART, 6306, 3D—TO RENT—NICELY furn. rm.; $5; stm. ht.; gd. trans. Eng.0207.

ELLIS-AV., 3535—HOTEL LASTRAIN—TO Rent—Cozy room, homelike surroundings, $5-$8 wk. $1-$1.50 day; 10 min. loop. I. C. surf. Doug. 7100.

ELLIS, 5341, 3D—TO RENT—LG. FRONT rm., newly furn.; priv. fam.; nr. bus, surf.; $8 sgl. $10 dbl. Fairfax 4825.

ELLIS, 3808, APT. 33—TO RENT—PLEAS. rm. suit. 1 or 2. Atlantic 0985.

ELLIS-AV., 6363, 2D—TO RENT—LG. MOD. rm. 1 or 2; pri. Hyde Park 7329.

ELLIS, 4149—TO RENT—DESIRABLE RM. suit. 1 or 2; Kenw. L, surf. I. C. bus.

ELLIS-AV., 6400, 3D—TO RENT—FRT. RM. for 2; reas.; or share apt. Dorch. 4477.

ELLIS, 5618, 2D—TO RENT—2 DESIR. RMS. new. dec.; nr. U. of C.; suit. 2 adults.

ELLIS, 6243, 1ST—TO RENT—LARGE OUT-side frt. rm. 1 or 2 women; $7 sgl. $10 db.

ELLIS, 6418, 3D—TO RENT—NCLY FUR. large room; suit. for 2; exc. trans.; priv.

ELLIS-AV., 4444—TO RENT—LGE. FT. RM. in pri. hm.; suit. 2; exc. trans. Atl. 2747.

FIFTY-FIFTH-PL., E., 327, 1ST—TO RENT—Lg. rms. with or without kit. priv.; pri. fam.; excel. trans.; reasonable.

FIFTY-FIFTH-PL., E., 337, 2D APT.—TO Rent—Front room; priv. family; ½ blk. L.

FIFTY-SIXTH, E., 1400—TO RENT—UNIV. neighbrhd.; I. C. trans.; beaut. sunny frt. rm., mahog. fur.; table and bedside lamps; lge. clos. and draw. space; lady pref. Luther.

FIFTY-FOURTH-ST., 1362—TO RENT—Frt. suite, 2 rms., s. p., fireplace, r. w.; I. C. X.

FIFTIETH-PL., E., 616—TO RENT—BEAUT. furn. lge. rm., suit. 1 or 2 students; conv. L, bus, surf., U. of C.; reas. Oakland 5555.

FORTY-SIXTH-ST., E., 1104, 1ST — TO Rent—Lg. lt. outside rms., sgl. or dble.; furn. all new; reas. Kenwood 0130.

GARFIELD-BLVD., W., 541—TO RENT—RM. in pri. fam.; $5; ex. tran. Went. 5619.

GRAND, 4717—TO RENT—FRT. RM. FOR 1; new furn.; prt. bath; bus. L. surf. Drex. 6213.

GRAND-BLVD., 4630, 1ST—TO RENT—WON-derful rm. for 2 gents; priv. bath; 2 clsts.; priv. home; near park; all trans.; refs.

GRAND-BLVD., 4955—TO RENT—SUNNY rm. for 2; priv. lav.; reas. bus L X. surf.

GRAND-BLVD., 4426—TO RENT—LARGE front room; bath priv.; res. L exp. bus.

GRAND-BLVD., 4027, 3D—TO RENT—ATTR. fr. r., 1-2; reas.; L. bus trans. Drex.0655.

GREENWOOD-AV., 6346, 1ST — TO RENT—Large, well furn. rm.; suit. for 2.

HARPER, 6037, 3D—TO RENT—OUTSIDE rm., ... ref. I. C. and L. Dorch. 7562.

HYDE PARK—TO RENT—NICELY FURN. rm.; r. w.; empl.; all trans. Ken. 9824.

INDIANA-AV., 6031, 3D—TO RENT—RMS. suit. 1 or 2; adj. bath; twin beds.

INDIANA, 5800, 3D—TO RENT—WELL furn. suit. 1 or 2; priv.; L. bus. surf.

INDIANA, 5500, ROY BACHELOR APTS.—To Rent—Overlkg. Garfield-blvd., r.w.; $6 up.

INGLESIDE, 5419—TO RENT—$6.50 EACH for 2, well furn. liv. rm. with in-a-dor bed, sun parlor; fine lgt. and air.

KENWOOD-AV., 6018, 1ST—TO RENT—Beau. outside rm. facing Midway, run. w., stm. elec. 1 or 2; reas. L. bus. I. C. surf.

KENWOOD, 6310-12—TO RENT—ATTR. RM. sgl. or en suite; $6 up; I. C. and L.

KENWOOD, 6522, 2D—TO RENT—PL. FRT. rm., twin beds; I. C. L. bus; reas.

KENWOOD, 6159, 3D—TO RENT—LG. FRT. rm.; newly furn.; I. C., L, Jackson Park.

KENWOOD, 6326, 1ST—TO RENT—LG. RM. suit. 2; r. wtr.; nice. furn.; $8.50; I C. L.

KENWOOD, 6221, 3D—TO RENT—ATR. FR. rm. also 2 sgl. rms.; I. C., L., surf.

KENWOOD, 5600—TO RENT—FR. RM. HOT and c. water, $8 to $12; I. C. surf. ladies.

KIMBARK, 6238 — TO RENT — NICELY furn. frt. rm. with sun par.; also sgl. rm. 1st class; mod.; ref.; best trans. Office bell.

KIMBARK, 6317—TO RENT—VERY DESIR. new furn. frt. rm.; all trans. WARNER.

KIMBARK, 6220, APT. 1—TO RENT—LGE. quiet rm. in hi cls bldg.; nr. I. C., L.

LAKE PARK, 4358—TO RENT—CLEAN, well heated dbl. rm.; also sgl. rm.; private bath; I. C. bus, L, surf. Kenw. 3280.

LAKE PARK, 4727—TO RENT—ROOMS with run. water, $5 and up; exc. trans.

LAKE PARK, 4917—TO RENT—NEW. FUR. r., sgl. or dbl.; $6-$10 wk.; I.C. bus. L.sur.

LAKE PARK, 4420—TO RENT—SGL. OR dbl. adj. bath; priv. res. I. C. surf. L.

LAKE PARK, 4927, 1ST—TO RENT—SGL. or dbl. rm., adj. bath; pri. home. Drex.4007.

LAKE PARK, 4601, 1ST—TO RENT—LGE. rm. pri. bath, kit. priv.; I. C. X. surf.

LAKE PARK, 4316—TO RENT—ELEG. newly furn. front rm.; excel. trans.

LAKE PARK, 4822—TO RENT—LAR. WELL furn. fr. rm.; reas.; I. C. surf. SCHALL.

LAKE PK.-AV., 4811—TO RENT—ROOM; reas.; lav.; priv. fam.; I. C., surf. Robeson.

LAKE PARK, 4009, 2D—TO RENT—CLEAN ... also sgl. r. r. w.; reas. I.C. L.

MARQUETTE-RD., 1547, E.—TO RENT—First class front room; gents pref.

MARYLAND-AV., 6417, 3D—TO RENT—LG. fr. rm., conn. bedroom; suitable 4 gents or 2 ladies; kitchen priv. if des.

MICHIGAN, 3D, 4614—TO RENT—CHEER-ful frt. rm.; pri. lav.; mar. cpl.-gents; bd. opt.

MICHIGAN, 6130—TO RENT—LG. FRT. RM. with piano, suit. 2; kit. priv. Went. 8823.

MICH., 4558—TO RENT—LGE. RM. WITH twin beds; also sgl. rm.; garage. Ken. 7474.

MICHIGAN, 5830 — TO RENT — NEWLY fur. rms., adj. bath; hskpg. opt.; reas.; 1-2.

MICHIGAN, 4401, 1ST—TO RENT—BEAU. room for 1 or 2; pri. home; res. Ken. 8466.

MICH., 5946—TO RENT—LGE. CLOSET. WELL FUR. dble. rm.; priv. lav. gd. closet; 51st X. bus.

MICHIGAN, 4, 5536, 3D—TO RENT—CLEAN fr. rm.; priv. fam.; $6; 1 or 2; bus L.

MICHIGAN, 5419, 1ST — TO RENT—COZY rm.; reas. Call Sun. or eves. Drexel 6157.

MICH., 5446—TO RENT—LGT. FRT. RM., also lge.; shower; dill. better; bus, L. surf.

MINERVA-AV., 6548 — TO RENT — LARGE front rm.; ex. trans. Midway 9060.

NORMAL AT 65TH—TO RENT—LGE. FRT. rm.; room with bath; cafe in bldg.; priv. fam.; all trans. Normal 8840.

NORMAL, 7408 — TO RENT—FR. RM. PRI. ... L. and surf. Stewart 4540.

PRAIRIE, 5718—TO RENT—BEAUT. FURN. ... rm.; st. ht.; all conven.; suit. mar. cpl. or 2 gents. Raimond. Normal 9057.

PRAIRIE-AV., 1801—TO RENT—SINGLE and large frt. parlor; 2 beds; $10-$15 wk. ... palatial residence.

PRINCETON, 7017—TO RENT—LGE. FRT. rm. priv. fam.; suit. 2; ... I.

RHODES-AV., 6217—TO RENT—RM. IN PRI. home for refined gent; good trans.

SIXTY-SECOND, E., 925, 3D—TO RENT—Comf. frt. rm. for busi. lady or student; kit. priv.; good trans. Fairfax 2881.

SIXTY-SIXTH-PL., E., 1546, 3D—TO RENT—... rms.; ... pvt. ... bus ...

TO RENT—ROOMS—SOUTH.

SIXTY-SIXTH-PL., E., 1459—TO RENT—PR. fam., bus, wom. only; $6 wk. H. Pk. 3076.

SIXTY-SIXTH-PL., E., 1513—TO RENT—LG. rm.; nr. Jackson Pk.; surf., I. C., L; priv. fam.; suit. 1 or 2. Dorchester 5426.

SO. PARK, 5916—TO RENT—ATTRACTIVE, large, nicely furnished rm., opposite park and tennis courts; best of trans.; bus, L and surf.; pri. family; reasonable. W. S. HURD, Englewood 6616, 3d floor.

SOUTH PARK-AV., 5818, 3D—TO RENT—Beau. furn. rm.; $5; frt. rm. $7; opp. pk.; 20 min. to Loop; 1 blk. L. SCANLON.

SOUTH PARK, 5532, 2D—TO RENT—NEAT, comf. room; double bed; priv. apt.; facing Wash. Pk.; trans. 55th L. bus; reas.

SOUTH PARK-AV., 6242 — TO RENT—LG. lt. rm., 3 min. walk from L or surf.

STONY ISLAND-AV., 6658—TO RENT — Newly decorated, artistically furnished frt. parlor rm.; priv. family; no other roomers; piano; good heat; bath adj.; for person with discriminating taste. Dorch. 3179.

STONY ISLAND-AV., 6536, 3D APT.—TO Rent—Large front room, facing Jackson Park; desirable for 2; pri. fam.; home priv.

STONY ISLAND-AV., 6056, 1ST—TO RENT—Beaut. outside rm.; priv. family; reasonable. Fairfax 7580.

STONY ISLAND, 6120, 1ST—TO RENT—LGE. warm rm. 1-2; nr. Jack. pk.; I. C., L; reas.

STONY ISLAND, 6828, 2D—TO RENT—LGE. outside rm.; $6 to $8; suit. for 1 or 2.

UNIVERSITY-AV., 6236, HUNT—TO RENT—Beaut. fur. rms.; run. wtr.; all trans.

VINCENNES, 4832 — TO RENT—RM. AND bath for bus. man; refs. Kenwood 1779.

WABASH, S., 1436—TO RENT—NEW FURN. rms., all conv. Also 3 rm. suite for hskpg.

WOODLAWN-AV., 6531.

Sgl., dbl. rms., in-a-dor beds, new furn., run. water; light, airy, spotlessly clean; I. C., L, surf., bus. $8-$9-$10-$12. Ce More Apts.

WOODLAWN, 5101 — TO RENT—SPLEN-didly furnished front room, twin beds, with or without private bath; out of the ordinary; bus at door; I. C., etc. Come and see.

WOODLAWN, 6019, 2D FL.—TO RENT—2 outside rms., double and single; best trans. I. C., bus, L; opp. university.

WOODLAWN-AV., 6633 — TO RENT—LG. pleas. rm., 1 or 2; priv. fam.; I. C., L. Midway 7712.

WOODLAWN, 6039, 2D—TO RENT—LRG. lgt. rm.; priv. fam.; best trans. H.P.2854.

WOODLAWN, 6031, 2D—TO RENT—LGE. rm. suit. 2; run. wat.; nicely furn.; $8.50.

WOODLAWN-AV., 6109—TO RENT—LGE. dble. frt. rm.; pri. home; 4 way trans.

WOODLAWN, 6024, 3D—TO RENT—ATTR. frt. r. for gents; nr. U. of C. I. C. bus, L.

TO RENT—FUR. RMS., MOD., TO RESP. empl.; reas.; nr. 63d, S. P. L. Lynn, Nor. 7898.

TO RENT—MARR. CPLE. HAVE LT. ATTR. rm., suit. 1 or 2 young men; unusual home; very nr. Jackson Pk. and all trans. Dor. 7036.

TO RENT—HYDE PARK; PRIV. FAM.; TWO well furn. rms. and bath, $40; one block from lake and Jackson Park. Dor. 9107.

TO RENT—MASTER RM., FAC. LAKE NR. Jack. Pk.; pri. bath, tw. beds. Fairfax 8207.

TO RENT—DESIRE A YOUNG LADY, PRIV. of apt.; good trans.; I. C., bus. Fair.4368.

TO RENT—RM., BATH; WOMEN; PROT. pvt. home; ref.; I. C. ex., bus. H.P.0740.

TO RENT—LARGE DESIR. FRT. ROOM; American; pri. fam.; ex. trans. Dor. 4620.

TO RENT—2 LGE. FUR. RMS., ALSO H. W. and stm. radiators, for sale. Vinc. 6943.

TO RENT—RM.; PRI. BATH; YNG. BUS. man, gen.; ½ blk. I. C. 53d. Mid. 6304.

TO RENT—ELEG. FRT. RM. OPP. WASH. pk.; best tr.; ldy. emp.; pr. fam. Oak.4076.

TO RENT—ROOMS—NORTH.

AIRDRIE-PL., 923—TO RENT—A REAL place to live; rooms, single or in suites; Sher. L, bus; rates $6 to $20 per wk.

ALDINE-SHER.-RD.—TO RENT—PLEASANT room, private bath, $10. Graceland 0668.

ALDINE, 541, 3D — TO RENT—NICE LGE. rm.; pri. fam.; gents or mar. cp. Gra.7187.

ALTA VISTA-TER., 3819 — TO RENT—RM. with private family; excellent transportation; gentleman only; $5. Grace. 2821.

ARLINGTON-PL., 418—TO RENT—BEAUT. frt. rm., twin beds, r. w.; east of Clark.

ASHLAND-AV., N., 4353½, 3D—TO RENT—Lg. outside rm.; suit. 2; kit. priv.; reas.

ASHLAND, 5018—TO RENT—RM., 2 SCANdinavian nurses pref.; bus, surf. lines, L.

ASTOR, 1211—TO RENT—BEDROOM AND living room, connecting, near bath.

ASTOR, 1213—TO RENT—REFIN. FRENCH home; quiet rms.; blk. lake, bus, car.

BEACON, 4700—TO RENT—BEAU. FURN. frt. rms., r. w., some with pch., very reas.; must be seen to appreciate; L, bus, surf.

BEACON, 4615, 1ST S.—TO RENT—GENT. Gentile, well furn. rm., priv. fam.

BELDEN, 823—TO RENT—RM. FOR LADY emp.; st. elec.; cozy, $4. Lin. 1181.

BELMONT, NR. SHERIDAN-RD.—TO RENT—Nice lt. rm.; reas.; good trans. and loc. Pri. fam. Bittersweet 2776.

BITTERSWEET-PL., 700—TO RENT—LIVE like a king with taste; cor. rm. and suite, real firepl. in beau. lake shore res. L. V.0390.

BRADLEY-PL., 844 — TO RENT—YOUNG gent. or lady priv. fam. of 2. Grace. 2524.

BROADWAY, 3178, 3D FL.—TO RENT—Cozy lgt. clean dbl. r., l. clos. adj. bath, h. w. ht.; elec.; priv. fam.; $6.50 wk.; 2 gents; near L, surf., bus, and park. Call Wellington 7382.

BROADWAY, 4049—TO RENT—L. V. 7111.

BROADWAY ARMS—ROOMS

NEWLY DEC. ROOMS, $5, $7, $10 WK.

BROADWAY, 3021—TO RENT—MODERN single room for gents; $5; references.

BROADWAY, 5204, 2D—TO RENT—CORNER rm.; clean; r.w.; elec.; 1 blk. L. Edg. 5857.

BROADWAY, 4664—TO RENT — NICELY furn. rm.; gents; $5; nr. Wil. L. Edg. 6584.

BRYN MAWR, 1418, 1ST—TO RENT—LGE. rm., adjoining bath; for two.

BUENA-AV., 757—TO RENT—LGE. COR. rm. with twin beds priv. bath; lge. frt. rm. suite, baby grand piano; beau. furn.; sgl. rm. with r. w.; meals opt. Grace. 8712.

BUENA-TERR., 925—TO RENT—LGE. FR. r., tw. beds, r. w., sgl. r.; Wil. L. L.V.8550.

CAMBRIDGE-AV., 2829, BLK. E. CLARK and Diversey—To Rent—Beaut. furn. rms., $5 up; also 3 rm. kitch. apt., $65 per mo.; bus and surf. 15 min. to Loop.

CAMBRIDGE, 2321—TO RENT—NICELY furn. frt. rm., board opt. Lincoln 0553.

CEDAR-ST., E., 65—TO RENT—DBL., SGL. frt. rms. for men, nr. L. S.-dr.; walk. dist.

CLARENDON, 4338, 1ST—TO RENT—LGE. newly furn. frt. rm.; reas. to 1 or 2 gents; exc. trans. Wellington 0909.

CLARENDON, 4182, 3D—TO RENT—RM.; twin beds, lake; surf. L bus. Wel. 4662.

CLARK, N., 2004, AT CENTER—TO RENT—Newly furn. dbl. rms. Hotel Luzerne.

CLARK, N., 2573, APT. 3—TO RENT—LGT. sun. rms., also light hskpg. rooms.

CLARK, N., 2920—TO RENT—LRG. FRT. rm.; good trans., pri. fam. Well. 4981.

CLEVELAND-AV., 2350, APT. 5—TO RENT—$6, lge. sun. rm.; stm.; clos. Linc. 4606.

CRESCENT-PL., 928 — TO RENT — LGE. pleas. frt. rm. des. for 1 or 2; all trans.

DAKIN, 931, 2D—TO RENT—FRT. SGL. rm.; st. ht.; pri. fam.; $6. Sh. X. bus. surf.

DEARBORN-PKWY., 1447—TO RENT—DOUble rms. of unusual beauty and comfort; r. water; private baths, twin beds; 10 min. to loop; 1 blk. to Linc. Pk. Inquire office.

DEARBORN, N., 1425—TO RENT—NR. BCH.

PARKSIDE HOTEL.

Rms., bth., r. w., $7-$16 wk. Nr. Lin. P. Ref.

DEARBORN, 1405—TO RENT—LRG. LGT. newly dec. rms.; suit 1, 2, or 3.

DIVERSEY, 506, 2D—TO RENT—LGE. NEW-ly dec. rm., bus. man; priv. fam. nr. lake.

DOVER-ST., 4711—TO RENT—LIGHT FRT. rm.; reas.; gentl.; L, bus. surf.

EASTWOOD, 857—TO RENT—NR. WIL. SCH.

THE EASTWOOD.

Large outside rms., r. w., $7 up. Sun.0911.

EASTWOOD-AV., 3508, 1ST—TO RENT—Exc. trans.; L and surf.; shr. bath; stm.ht.; private family; young couple.

EASTWOOD, 927-29—TO RENT—CHOICE rms., sgl., dbl.; also 3 r. suite, reas. Wil.ex.

EDGECOMB, 933—WELLINGTON HOTEL—To Rent—Newly fur. outside rms. with r.w. $6-$12; Sher. L. bus, surf. Buck. 7920.

EDGECOMB-PL., 934—TO RENT—FURN. R. gd. trans.; 1 or 2 gents; p. fam. L. V. 3663.

EDGECOMB, 918—TO RENT—NEW. FURN. new dec. frt. rm.; hotel serv. Sher. L. art.

GRACE, 835—TO RENT—LG. RM.; PCH.; suit. 3-4 gents; $15; also sgl.; all trans.

HALSTED-ST., N., 3711—TO RENT—FURN. rm.; stm.; elect.; pr. fam.; $4. Grace 2762.

HERMITAGE-AV., N., 4013—TO RENT — 2 nicely furn. light rms.; quiet fam.; $5; good trans. Rav. 7746.

HERMITAGE, 4430, N.—TO RENT—LG. LT. rm.; stm. ht.; r. w.; ex. tran. Sunny 10974.

JARVIS, 1736—TO RENT—LGE. FRT. RM. in priv. home; gents; all trans.

KENMORE, 6149, NR. GRANVILLE — TO Rent—Lg. rm., twin beds; also 2 r. suite; pr. bath.

KENMORE, 4860 — TO RENT—LGE. FRT. rm., well furn.; Murphy bd.; $10; refs. Law. L.

KENMORE, 5653—TO RENT—MOST BEAUT. rms. on N. S.; ex. tran.; 1 blk. lake; $6-$25. Bryn Mawr "L." Evans. Sun. 1244. See ofce.

KENMORE, 5640—TO RENT—VERY CHOICE rms., with or without baths; ex. trans.

KENMORE-AV., 3343, 3D—TO RENT—COZY sgl. frt. rm.; ex. trans. refs.; pri. fam.

KENMORE-AV., 5815—TO RENT—3 NORTH light rms.; bus, L; suit artist; $25; L. W.

KENMORE, 5217, 2D—TO RENT—COZY. suit. lg. rm.; also suite; reas.; kitch. priv.

KENMORE, 4739—TO RENT—DES. LIGHT frt. parlor and sgl. rm.; best now; L. bus.

KENMORE, 4601, COR. WILSON, 3D — TO Rent—Frt. con. rm.; pri. baths. BARNETT.

KENMORE, 4923—TO RENT—LRGE. LGT. rm., sgl. and dbl.; also hskpg.; L. bus.

KENMORE, 4927—TO RENT—NICELY FUR. frt. rm., r. w.; also sgl. r.; Arg. ex. bus.

KENMORE, 5101—TO RENT—BEAUT. FRT. rm. well furn.; $7.50; Arg. exp.

KENMORE, 5350, 3D—TO RENT—NEATLY fur. outs. rm. adj. bath; pri. fam.; all trans.

KENMORE, 4057—TO RENT—COMF. OUTS. rm.; L. bus and car; priv. fam. $6.

LAFAYETTE-PKWY., 545—TO RENT—NEW-ly furn. lg. rms., op. bth.; L. X bus.

LAFAYETTE-PKWY., 815—TO RENT—SINgle and double rm.; also hskpg.; bus, L.

LAKESIDE-PL., 837, 2D—TO RENT—LGE. bright rm.; suit. 2; gd. trans. Edg. 4550.

LAKESIDE-PL., 919—TO RENT—LG. OUTS. r., tw. beds; $11; r. w.; op. bath; Law. L.

LA SALLE, N., 1126, APT. 6—TO RENT—Lg. rm. for 1 or 2 gents; $5 and $7; stm.

LA SALLE, 1087, N.—TO RENT—NEW. FUR. frt. rm.; pri. fam.; mod.; ladies pref.

LAWRENCE-AV., 1024—TO RENT—NETHerland Inn under new management; newly furn. rms. with r. w. $5 up.

LAWRENCE-AV., 857—TO RENT—KITCHENette apt. and single room. Oceanic.

TO RENT—ROOMS—NORTH.

LAWRENCE, 820, 1ST—TO RENT—LOVELY rooms, $5; also hskpg. suites; bus; L.

LELAND, 862, CASA LOMA—TO RENT—LG. frt. rms.; r. w.; suit. 2-3; also sgl. r.; reas.

LELAND, 922, 1ST—TO RENT—ROOM; LG. closet; pri. fam.; L, bus. Edge 3162. Curran.

LELAND, 810—TO RENT—LG. DBL.-SGL. frt. rms.; overlkg. lke.; L bus. Edg. 4418.

LELAND, 832—TO RENT—BEAU. RM., adj. bath, near bus and L; priv. fam.

MAGNOLIA-AV., 6318, 2D — TO RENT—Beaut. furn., sing. pch., bedrm., liv. rm.; suitable 3; Loyola spec.; reas. Shel. 4301.

MAGNOLIA, 4609, 3D—TO RENT—3 RM. frt. suite; cple. or gent; $15. blk. L. surf.

MAGNOLIA, 4520—TO RENT—PLEASANT front room for 1 or 2; Wilson L.

MAGNOLIA-AV., 4712—TO RENT—NICELY fur. rms., running water; reas.

MAGNOLIA, 4748—TO RENT—LG. FRONT rm., well furn.; run. wat.; L, surf., bus.

MAGNOLIA, 4456, 1ST—TO RENT—FRONT room, suitable 1 or 2; "L" and bus. MOTT.

MALDEN, 4540—TO RENT—BEAUT. FRT. dbl. rm.; tw. b.; pri. lav.; reas.; Wil. X bus.

MALDEN, 4435—TO RENT—LRG. FRT. RM., twin beds; s. p.; 2 baths; Wil. X bus.

MARGATE, 907, 3D—TO RENT—LG. BEAU. furn. frt. rm.; suit. 1-2. Sun. 4777.

MICHIGAN, N., 753, 1ST APT.—TO RENT—Lg. rms., pri. fam.; L, bus. Delaware 2382.

MILDRED, NR. DIVERSEY—TO RENT—Very desir. rm.; pri. fam.; refs. Bit. 0398.

MILDRED, AT DIVERSEY—TO RENT—L/T. airy rm.; all trans. Bittersweet 0879.

MONTROSE, 845, 3D, E. OF SHERIDAN—To Rent—Pleas. rm., adult family; conv. Wilson exp., bus.; gentleman. Well. 9451.

NORWOOD, 1215—TO RENT—DBL. $8; SGL. $5; st. ht.; nr. Broadway and bus; Thorndale L. Ph. Sheldrake 5304.

NORTH, W., 166, 3D—TO RENT—LG. FRT. rm., suit. 2, st. ht.; gd. trans., nr. Lin. Pk.

OAKDALE-AV.—TO RENT—LIGHT FT. RM., priv. fam.; adults; bus and surf. lines; nr. pk.; ref. Lake View 3532.

OAKDALE-AV., 948—TO RENT—RM.; PRI. fam.; good trans. Wellington 3946.

PAULINA, 4813—TO RENT—LARGE LIGHT rm.; very reas. Ardmore 2473.

PINE GROVE, 3830 — TO RENT—NICELY furn. light rm. Lake View 4826. NESS.

PINE GROVE, 3708, 3D—TO RENT—LGT. rm.; priv. fam.; gd. trans. L. V. 5044.

PINE GROVE AND CORNELIA—TO RENT—Lgt. att. rm.; priv. fam.; reas. L. V. 4672.

RACINE, 4631—TO RENT—SGL., DBL. RMS. $5-$10 wk.; Wil. L; Sheridan Park Hotel.

RACINE-AV., N., 4457, 1ST—TO RENT—Nice, large double outside bedrm. C. Hohl.

RACINE, 4411—TO RENT — VERY PLEASant single room; Wil. exp., bus.

RACINE, N., 4448, 2D—TO RENT—ATTRAC. well furn. rm., sgl. or dbl., adj. bath. Wil. L.

ROSCOE, 716—TO RENT—LG. FRT. RMS.; newly furn.; r. w.; maid, phone service; L. surf., bus; $7 to $10 wk.; sgl. or dbl. Lake View 7750.

ROSCOE-ST., 1531—TO RENT—PLEAS. SUNny rm., mod. good trans. $5. Buck. 7613.

RUSH-ST., 521 — TO RENT—DOUBLE FRT. rooms, steam heat, hot water.

SHEFFIELD, 2937—TO RENT—LG. FRT. R., elec., stm., $7 for one; $10 for two; gentlemen; nr. L. and surf. J. R. Bailey.

SHEFFIELD, 3706, 3D—TO RENT—LGE. sunny rm., 1 or 2; pri. fam.; L. Gra.8863.

SHERIDAN, 4716—TO RENT—ROOMS.

PANTHEON ARMS.

Beau. fur., sgl., dbl., $6-$11; kitchnt., $12-$14; maid service.

SHERIDAN, 4314—

HOTEL YORK.

$10 week up; newly decorated rooms.

SHERIDAN, 655, BET. PINE GROVE-LAKE.

LAKE SHORE ARMS—RMS.

NEWLY DEC. ROOMS, $7, $10, $15 WK.

SHERIDAN, 4037—TO RENT—LGE. OUTside rms., running water, phones, Murphy beds; some with bath; $6 to $10 weekly; block Sheridan express. Lake View 4220.

SHERIDAN, 4870—TO RENT—BEAUT. FUR. frt. rms., twin beds, priv. bath, phone; also smaller rms. $9 up. THE CASTLEWOOD.

SHERIDAN, 4322—TO RENT—LGE. LGT. frt. and side rms.; sgl. or dbl.; priv. bath; $8 to $12; also hskpg. suite; Wil. X. bus.

SHERIDAN-RD.—TO RENT—LARGE ROOM, adj. bath and shower; bus at door; Loyola X; 2 in family. Rogers Park 7674.

SHERIDAN, 4430, RICHELIEU—TO RENT—Rms. for discr. peo.; home comf.; without worry; $3 up; Wil. X. bus, bch. Edge.6470.

SHERIDAN-RD., 4100 BLOCK—TO RENT—Pleasant lg. frt. rms.; also rms. with sleeping pch.; reas.; L. bus. Office 923 Airdrie-pl.

SHERIDAN, 4557, COR. WIL.—TO RENT—Rms., gents, com. clu., r.w. $6-$9. Edg.4598.

SHERIDAN, 4725, 2D—TO RENT—LGE. outside rm., bath adj.; 1 or 2 people. Haas.

SHERIDAN, 4338—TO RENT—VERY NICE lg. fr. rs.; r. w. bed tel. reas. new dec.

SHERIDAN, 4545—TO RENT—3 FRT. RM., 2 E. rms.; twin beds ea.; $9-$10-$17. Leo.

SHERIDAN—TO RENT—2 CON. FRT. RMS.; elec. grill; opp. 2 baths; $12. Grace. 3773.

SHERIDAN, 4061—TO RENT—SING. DOUB. fr. side rms., r. w. $6.50 up. L, bus, sur.

SHERIDAN, 4006, 3D—TO RENT—LGE. FRT. rm.; suit. for 2; reas.; ½ blk. Sher. X bus.

SHERIDAN-RD., 3953 — TO RENT—LGE. airy frt. rm. for 2. Grace. 1158 after 4.

SHERIDAN, 4812, 2D—TO RENT—COZY RM. kit. priv.; $8-$10; bus in frt. of door.

SHERIDAN, 4733, THE MOUNTFORD—TO Rent—Sgl.-dbl. outs. rms., nr. bch., $6 up.

SHERIDAN, 4926—TO RENT—LOVELY RM. well fur. adj. bath; run. water; Argyle X.

ST. JAMES-PL., 446—TO RENT—NICELY furn. rm.; run. water; lge. clos.; reas.

SUNNYSIDE-AV., 1012—TO RENT—2 LGE. front rooms, attractively furnished, connecting bath; near school; excellent trans. Sunnyside 9047.

SUNNYSIDE-AV., 1012, APT. 5—TO RENT—2 elegant furn. extra large frt. rms. adj. bath. Sunnyside 9047.

SUNNYSIDE-AV., 1012, APT. 5—TO RENT—1 and 2 rooms, kitch.; also 2 beaut. frt. sleeping rooms; exc. trans. Sunny. 9047.

SUPERIOR, E., 150—TO RENT—VERY attrac. outside rm.; 2 ladies; newly furn.; walking dist.; priv. fam.; refs. Jenkins, eves. or Sun.

SUPERIOR, E., 154, 2D FL.—TO RENT—Mod. suite of frt. rms.; suit. 3 or 4 gents. Also single and double.

WARD-ST., 2727, 2D—TO RENT — COZY warm rm., ex. trans.; bkfst. opt.; $5. Well. 4124.

WAYNE-AV., 5452—TO RENT—SINGLE RM. priv. res.; $5. Sunnyside 7175.

WELLINGTON-AV., 650—TO RENT—LARGE front rm. with break.; $8. Bitter. 2495.

WELLINGTON-AV., 607, 2D FL.—TO RENT—Nicely furn. room, st. ht.

WELLINGTON-AV., 650—TO RENT—FRT. rm.; breakfast; $7. Bittersweet 2495.

WILSON-AV., 1631, 3D—TO RENT—ELEG. furn. rm. for middle aged gentleman; priv. fam. Ardmore 3968.

WILSON, 815, ORIENTAL APTS.—TO RENT—Slpg. rm., 2 rm. kitchnt.; r. w.; beau. fur.

WILSON, 1243, 3D, COR. MAGNOLIA—TO Rent—fr. rs. 1 has kitch. priv.; Wil. X.

WINDSOR-AV., 855, 3D—TO RENT—LARGE beautiful room, adjoining bath; private family; ex. trans. Sunnyside 6379.

WINDSOR, 855, 1ST — TO RENT—CHEERY frt. rm., priv. fam. only $5. Wilson L. bus.

WINDSOR, 843—TO RENT—NEW. FURN. sgl., dbl. r., $7; 1 blk. s. Wil. e. of Sher.

WINDSOR, 911, 1ST—TO RENT—LARGE rm., pri. fam., reas. Wil X. bus. Ard.3578.

WINONA, 1236—TO RENT—FRT. SGL. RM., clos. closet; clean lgt. ideal home; Arg. L.

WINTHROP, 5032, 2D — TO RENT—LGE. frt. rm., sgl. $8; dble. $10 per wk.; kit. priv. or share apt. if desired; no objection to child; exc. trans.

WINTHROP, 5530, HOTEL BRYN MAWR—Just Opened—To Rent—Rm., $10 up; elevator service; nr. bus, L, Broadway cars.

WINTHROP, 4910—TO RENT—LG. FRT. RM. Suit. 2; pri. fam. WILGUS. Edge. 1749.

WINTHROP, 5032, 2D—TO RENT—LGE. frt. rm., sing. $8, doub. $10 per wk.; kit. priv. or share apt. if desired; ex. trans.

WINTHROP, 5722—TO RENT—3 LG. DESIRable, homelike frt. rms., r. w., in mod. residence; loc. and trans. the best. Sun.1682.

WINTHROP, 4931—TO RENT—COMF. FUR. r. frt. or side; sgl., dbl.; r.w.; Arg. ex. bus.

WISCONSIN, 226—TO RENT—WISC. HTL. sgl. $4.50 up; dbl. $7 up. Linc. 1343.

YORK-PL., 637—TO RENT—MOD. SUN. R. $7; pri. fam.; nr. Linc. Pk.; Science church; conv. loc. blk. bus. surf. Gra. 2664.

TO RENT—NICELY FURNISHED ROOM, private family; references; gentleman only; near lake; $10. Lake View 9422.

TO RENT—LG. LT. R. CON. BATH; ELEG. furn. apt.; priv. fam.; radio, player piano; good trans. Edge. 2953 mornings.

TO RENT—NICE LARGE RM. FOR 2 BUSIness women; near Thorndale and Clark. Call Rogers Park 4628.

TO RENT—LARGE ROOM WITH BREAKfast privileges for married couple employed; references. Ph. Buckingham 1831.

TO RENT—ATTR. FRT. RM.; REF.; PRIV. home; conv. all trans.; no other roomers; kitch. priv. Address T 563, Tribune.

TO RENT—LRG. FRT. RM.; PRIV. FAM.; twin beds; $10. Edgewater 8292.

TO RENT—LGE. FRT. RM.; STRICTLY PRI. Sher. L. bus. Bittersweet 2307.

TO RENT—LOVELY HOME FOR 1 OR 2 refined girls; use entire apt. Edge. 5196.

TO RENT—NICE ROOM WITH PRIVATE bath, $10; cent. Grace. 0667.

TO RENT—BEAU. RM., CHIC. AND MICH.; new dec., blk. elec. stm.; priv. Sup.8923.

TO RENT—NEW FURN. SGL. AND DBL. rms.; reas. rates; excel. trans. Diver. 5806.

TO RENT—BEAUT. FURN. IN APT. OF widow to woman emp. Wellington 5148.

BUENA PARK-TER., 940.

BUENA OAKS

BACHELOR HOTEL.

COR. BROADWAY. 4301 NORTH.

1½ blks. to lake; rooms with showers, some with twin beds; $9 up. Bittersweet 3900.

ROOM, PRIVATE BATH,

$12 WEEK UP.

PARKWAY BACH. APTS.

2352 N. CLARK-ST.

AT LINCOLN PARK.

Lge. outside rms., well furnished. Lin. 7301.

MONTEZUMA LODGE.

608-10 WINDSOR-AV.

Ideal club life for men and women. Outside apts. and rms.; phones, run. water or priv. bath; 20 min. to loop; near Sheridan and Wilson; prices reas. Edge. 7651.

5530 WINTHROP-AV.

Hotel Bryn Mawr, just opened; 80 quiet restful rooms; comfortable beds; $10-$17.50 weekly; free swim. pool; elevator service; nr. L and surf.

TO RENT—ROOMS—NORTHWEST.

ALBANY, 4647—TO RENT—2 LARGE SUNny rms.; all conv.; surf.; L. Keystone 6926.

CRYSTAL-ST., 3814—TO RENT—STM. HT. rm. with kitch. privl. if des. Spauld. 1099.

HARDING, 1534, 2D—TO RENT—NICE RM. in priv. fam.; gent. Spaulding 6781.

IRVING PARK—TO RENT—MODERN FRT. rm.; board opt.; gent. Irving 4854.

KEDZIE-BLVD., N., 2530—TO RENT—RMS. $5 and up; opp. Logan Sq. L station.

KILDARE, N., 4034—TO RENT—2 LG. APT. rms.; suit. cpl.; mod.; ex. tran. Irv. 4767.

KIMBALL, N., 4944, 1ST—TO RENT—LGE. rm., 1 or 2 ladies; nr. L and surf. Jun.0330.

KIMBALL, 4822, 2D—TO RENT—NICE FUR. rm.; priv. fam.; nr. L. Keystone 2436.

KRUGER, 4830—TO RENT—NICE FURN. rm.; suit. for cple.; home priv.

LOGAN-BLVD., 2908, 2D—TO RENT—DAN. dy frt. rm. for 2; also plr. Humb. 6377.

NEBRASKA-AV., 1818, 2D—TO RENT—LG. cozy frt. rm., bath, vapor heat, reas.; near Mel. L and bus.

PIERCE, 3926, 2D—TO RENT — NICELY furn. frt. r.; gent.; $4.50. Spauld. 9327.

ROCKWELL, N., 2950—TO RENT—BIG FR. dbl. rm.; 1 or 2; $5; priv. fam.; steam ht.

SAWYER, N., 1834—TO RENT—NICELY furn. rm.; private family. Belmont 1683.

TRIPP-AV., 3436 — TO RENT—ROOM; $5 wk.; priv. family; nr. Milwaukee car.

WAVELAND, 4037 — TO RENT—LIGHT fur. r.; pri. fam.; gent; ex. tran.$5.Pal.0788.

WELLINGTON-AV., 3908—TO RENT—LGE. furn. rm. in modern apt.; to lady or married cple. emp.; near Milwaukee. Crawford, Belmont HILL. Juniper 6996.

WILSON, 3352, 3D—TO RENT—WILL SH. my modern, beautifully furnished apartment; best trans. Sunnyside 1619.

TO RENT—LG. OUTSIDE RM., NICELY furn., for 1-2; twin beds; $7-$10; no other roomers; gentiles; Albany Park, 2 blks. Kec. L. Jun. 8760.

TO RENT—FINE LARGE ROOM, PRIVATE family; no other roomers; $5; references. Juniper 1458.

TO RENT — LOGAN-BLVD., NICE ROOM, reas.; hot water heat, exc trans, breakfast opt.; mar. cple. or gent., ref. Humb. 9222.

TO RENT—ATTRAC. FURN. RM., STM.; 2 girls or marr. cpl. empl. Irving 4168.

TO RENT—ROOMS—WEST.

ADAMS, 3404—TO RENT—FURN. FT. RM., day bed, bedroom, pri. kit. V. B. 3529.

ADAMS, 4737, W.—TO RENT—FURNISHED room, 2d flat. Austin 6147.

ADAMS-ST., 5427—TO RENT—LGT. PLEAS. rm. for gent.; good trans.; priv. fam.

ADAMS, W., 5024—TO RENT—PLEAS. RM., stm. ht., exc. trans.; 1-2; priv. fam.

CENTRAL PK., S., 331—TO RENT—FRT. rm. and sun plr., fac. Garfield park; L. bus. surf.; reas. Van Buren 2893. Alcasar.

CENTRAL, N., 206, 3D—TO RENT—SUNNY bedrm., mod. apt., marr. cpl., lady or gentleman employ.; ref. Ph. Columbus 5408.

CONGRESS, 4122, 1ST—TO RENT—DESIRable rm.; good loc. trans.; $5; gentleman.

CRAWFORD, S., 1520—TO RENT—DBLE. rm.; stm.; home & kitch. priv. Lawn.2729.

FIFTH-AV., 3219—TO RENT—BEAUT. LGE. frt. room for 2; also sgl. room; gentiles; exc. trans.; priv. fam. Kedzie 4517.

FIFTH-AV., W., 4046—TO RENT—SGL. and dbl. rm., $6 and $10; exc. trans.; stm. heat; gent. prefer. Kedzie 6919.

GLADYS, 3847, 2D—TO RENT—PLSNT. RM., 1 or 2 ladies emp.; ex. tran.; S. of Jackson.

HAMLIN, N., 206, 2D—TO RENT—NEWLY fur. lg. frt. rm., fac. Gar. Pk., L, surf. bus.

JACKSON-BLVD., 2344—TO RENT—LGE. lt. rm., stm. and elec.; $8.

JACKSON-BLVD., 3920, 3D APT.—TO RENT—Lge. frt. rm. and alc.; tw. beds, suit. 2-3; ...

KENNETH-AV., S., 737, 3D—TO RENT—... rm.; 2 gents, or marr. cpl.; kitch. priv.; ht. hot water; priv. fam. Kedzie 1165.

LEAMINGTON-AV., 231, APT. 3—TO RENT—Lge. rm.; mod. pri. gent.; conv. trans.

LEXINGTON, W., 3523, 2D—TO RENT—FRT. r., 1 or 2; stm.; all trans. Van B. 0570.

MADISON, 4948—TO RENT—2 HSKPG. RMS. lit, airy, heated, comfortable, reas.; priv. Columbus 5806.

MASON, S., 127—TO RENT—LRG. LGT. R. 1 or 2, nr. Col. Pk., exc. tran. Aus. 6002.

MONROE, 3500, 3D—TO RENT—LARGE outside rm.; suit. for 2 men; good trans.

PARK-AV., 4705½—TO RENT—RM.; STM. ht.; priv. Jewish fam.; suit 1 or 2 gent. or married couple.

PARK-AV., W., 3817, 2D—TO RENT—FUR. room with kitchen privileges.

WARREN-AV., 3307—TO RENT—LGT. AIRY steam htd. rms. L bus and surf.; reas. Van Buren 0471.

WARREN, 2800, 2D—TO RENT—NICELY furn. rm.; mod. apt.; conv. to bath, 5 in family, best trans. Van Buren 2159.

WASHINGTON-BLVD., 4144—TO RENT—LG. rm., suit. 2, stm., elec., shower, reas. Nev. 2177.

WASHINGTON-BLVD., 2340 — TO RENT—Sgl. r.; st. el. h. w. always; $5. West 5334.

WASHINGTON-BLVD., 5036—TO RENT—RM. for 2. Phone Austin 3410 after 5 p. m.

WASHINGTON, 4337, 1ST—TO RENT—Mod. rm., pri. fam.; gd trans. Man. 3993.

WASHINGTON-BLVD., 3833—TO RENT—Large front rm.; mod.; near pk. Nev. 7989.

WILCOX-ST., 4251—TO RENT—FUR. RM. st. ht.; $5. Kedzie 6793.

TO RENT—ATTRAC. FRT. RM.; 2 WINdows; reading lamp; 1 blk. bus, surf., L pk.; priv. fam.; home and piano priv. Ked. 8692.

TO RENT—ROOM WITH PRIVILEGE OF whole house to couple employed; stove ht. $15 wk. Nevada 0820.

TO RENT—ATTRACTIVE RM.; PRIVATE family; Protestant; nr. Lake St. L. Phone Austin 7254.

TO RENT—ROOM; EAST OF GARFIELD Pk.; 2 meals; $40 per month; near Madison. Address X 247, Tribune.

TO RENT—MOD. LGE. FRT. RM.; MARR. cple. or 2 gents; near Garfield Pk.; ex. tran. near Oak Park L. Kedzie 2020.

TO RENT—BEDRM. ADJ. BATH; HIGH grade apt.; exc. trans. Austin 9750.

TO RENT—ROOMS—SUBURBAN.

CHERRY-ST., 973 — TO RENT—RM., CPLE. empl., 2 ladies; kit. priv. opt. Winnetka.

TO RENT—DESIRABLE RM., PRIV. FAM., for young lady or gentleman des. home with or without board. 1025 Beloit-av., Forest Park.

TO RENT—HOUSEKEEPING ROOMS.

South Side.

Blackstone-av., 6233

2 room kitchenette apts.; private baths; newly furnished; new building; nr. Jackson pk.; I. C. express, L, bus, surface. Reas. rates.

CALUMET-AV., 2337—TO RENT — LIGHT hskpg. rms. from $4 to $10; gar. opt.

CALUMET, 4729, 2D — TO RENT—MOD. stm., 2-3 rms.; real kit.; 2 beds.; child wel.

CORNELL, 5442—TO RENT—NEW FURN. 1 and 2 rm. suites; nr. Jack. Pk.; I. C. exp.

CORNELL, 5241—TO RENT—BEAUT. FUR. 2 rm. kit. apts. I. C. exp., bus, surface.

CORNELL, 5333—TO RENT—BEAU. NEW fur. 2-3 r. kit. apt.; sgl or pri. bath; reas.

DORCHESTER, 6058—TO RENT—1, 2, 3 rms., new furn., dec., r. wt.; I. C., L, bus, surf.

DORCHESTER, 5397—TO RENT—2 AND 3 room apts.; I. C., 12 min. loop; surface.

DREXEL, NR. 45TH—TO RENT—LG. LGT. warm, clean rm.; sep. kitnt.; pri. bath; h. w.; reas.; exc. trans.; adults only. Ken.5820.

DREXEL-BLVD., 4147, 2D, MOSHER — TO Rent—1 rm. kitnt. apts., pri. bath; in-a-dor beds; reasonable; conv. L, bus, surf.

DREXEL-BLVD., 4636—TO RENT—New, eleg. furn. 1-2-3 rm. kit. apts.; semi or pri. bath; mod. prices; excel. trans.

DREXEL, 4644 — TO RENT—FRT. KITNT. apt., pri. bath; also frt. sleep. rms.

EGGLESTON, 6017—TO RENT—2 LG. AIRY rms., nr. bath; h. w. ht.; elec.; good trans.

EIGHTY-THIRD-PL., 1614, E.—TO RENT—Unusual 1 rm. apt.; reas. Saginaw 1806.

ELLIS, 4300—TO RENT—2 RM. SUITE IN mod. apt.; gas range; laund. $11.50. KING.

FIFTY-THIRD-ST., E., 1817—TO RENT—2 or 3 lge. frt. hskpg. suites, nicely furn. rent reas.; nr. I. C. and surf. Dorch. 3528.

FORTY-FOURTH-ST., E., 935—TO RENT—3 rm. suite; res. kitch.; exc. trans.; comp.

FORTY-SEVENTH-ST., E., 1158—TO RENT—2-3 rm. newly fur. apts.; surf. bus, I. C.

GRAND-BLVD., 4049—TO RENT—BEAUT. warm frt. 2 r., kit., r. wat., bath; all trans.

GRAND-BLVD., 3759, SAVOY—TO RENT—2-3 r. apts., $10 up; sgl. rs.; reas. L. bus.

GRAND-BLVD., 4917—TO RENT—LOVELY frt. hskpg. rms., kitch., lav. run. water.

GREENWOOD, 4819—TO RENT—NEW. FUR. 2 rm. suite; real kitch.; exc. trans.

GREENWOOD, 5486—TO RENT—1-2-3 RMS. Also slp. r.; nr. U. of C. Y Coll. H.P.6504.

GREENWOOD, 6106—TO RENT—LOVELY 4 r. apt.; r. w.; all trans.; reas. Fair. 0974.

GROVELAND PARK, 305, BET. 33D-34TH e. of Cott. Gr.—To Rent—Elec., stm. lawn, nr. lake, 20 m. loop; newly dec. kit., $6 up. in priv. res.

HARPER-AV., 5700, 2D—TO RENT—4 LGE. unfurn. rooms; steam heat; I. C. express; adults emp. pref. Midway 2401.

HARPER, 6063—TO RENT—HSKG. 3 AIRY rms., rl. kit. blk. pk., I. C. bus. Fair.1833.

HYDE PK. BLVD.—TO RENT—2 LGE. A. R. lsep. rms. bath laun.; adults. Drex. 5077.

HYDE PK.—TO RENT—3 LT. RMS.; BATH; unfur.; unfur.; real kit.; all trans. Ken.1259.

INGLESIDE, 6156—TO RENT—2-3 R. FURN. apts. $35 up; adults; nr. I. C. Mid. 6140.

KENWOOD, 5340, 3D—TO RENT—LOT. AND clean 2 and 3 rm. suites; new dec.; running water; maid service. MRS. JOHNSON.

KENWOOD, 6150, 2D—TO RENT—2 WELL furn. rms. cor. apt. Dorch. 2802.

KENWOOD, 4743—TO RENT—1-2 NEWLY furn. rms.; I. C. surf. Ph. Drexel 5000.

KENWOOD, 4743—TO RENT—1-2 NEWLY furn. rms.; I. C. surf. Ph. Drexel 8000.

KIMBARK, 5135, 1ST—TO RENT—1 OR 2 men. lg. rm.; lav.; near Univ.; best trans.

LAFAYETTE, 6616—TO RENT—2 LG. LT. hskpg. rms., $10 wk.; good trans.

LAKE PARK, 4927, 3D—TO RENT—1 RM. and kitnt.; pri. bath opt.; $12 up; I. C. X, 11 min. to loop; bus surf. Drexel 8001.

LAKE PARK, 4339—TO RENT—LARGE, well furn. pleasant 3 rm. apt.; pri. bath and entrance; new dec.; everything fur. Ken.

LAKE PARK, 5700—TO RENT—2-3-4 RM. ... for new. dec. $6-$15; lots gar. ...

LAKE PARK, 4801, 1ST—TO RENT—LGE. rms., pri. bath, newly dec. $8 up; I. C. ...

LAKE PARK, 4916—TO RENT—ELEGANT newly furnished 1 rm. suite; excel. ...

LAKE PARK, 4916—TO RENT—1-2 rm. kit. apts.; ... I. C. ...

LAKE PARK, 4817—TO RENT—1 OR 2 RM. apts.; newly furn.; ... I. C. X ...

LAKE PARK-AV., 4800 — TO RENT—2 RM. mod. rms.; real kit.; ...

LAKE PK., 4841—TO RENT—1-2-3 RM. hskg. apts., well fur., real kit., ...

TO RENT—HOUSEKEEPING ROOMS.

South Side.

LAKE PARK, 3928—TO RENT—2 UNFURN. hskpg. rms.; heat, elec.; $35 mo. Doug.7292.

LAKE PARK, 4038 — TO RENT—2 LARGE rs.; kitchenette; I. C. L. adults. Oak.4490.

MERRILL, 7920, 2D—TO RENT—1 OR 2 ladies emp.; ref.; home priv.; good trans.

MICHIGAN, 5026, 3D—TO RENT—3 NEW. dec. well furn. rms., priv. bath, real kitch., or lovely frt. rm., piano, kit. priv. opt., quiet; reas. exc. trans. Drexel 9116.

MICH., 4424 — TO RENT — 1 RM. FURN. apts., choice sleeping rms., private phones, maid service; reas. rates. Hotel. Atl. 4480.

MICHIGAN, 4601—TO RENT—1-2 RM. HSK. suites, with kitchenette; priv. bath. Bryan.

MICHIGAN, 5608, 3D—TO RENT—2-3 ROOM suites, furn. or unfurn.; r. w.; reas.

MICHIGAN, 3647—TO RENT—LG. FR. RMS. Kitch. Hot, cold water, conv. bath.

MICH., 5446—TO RENT—3 RM. APT., ALSO sng., better, different; bus, L. surface.

MICH., 4200, 3D—TO RENT—2 AND 3 RS. child welc.; stm.; L bus, surf. Oak. 8433.

OAKENWALD, 4341—TO RENT—ATTRACtive 2 room front suite with private entrance; modern; I. C., L, surface.

OAKWOOD, 417—TO RENT—3 FRT. RMS. stm. ht.; elec.; comp.; $12; also bedrm. $5; cpl. emp.

OAKENWALD, 4554—TO RENT—COM. FUR. cozy suites; r. w.; modern; good trans.

OAKENWALD, 4450 — TO RENT—WELL furn. 3 rm. suite; nr. I. C. L. surf.

PRAIRIE-AV., 5811, 3D—TO RENT—FURN. bedrm., din. rm., kitch. emp. marr. cple. pref. or suit. 2-3 ladies; reas. Went. 5907.

PRAIRIE-AV., 5818—TO RENT—UNUSUAL 2 rm. suite; everything furn.; bus, L.

SIXTY-FIRST, E., 1537—TO RENT—JUST comp. 2 rm. apts., pri. bath, wall beds; $15 up; I. C., 12 min. lp.; L. bus, surf., J. Pk.

SIXTY-FOURTH-ST., E., 1430—TO RENT—New Dante Apts.; kit. 2 rms.; kit.; suit 2-3.

SIXTY-SIXTH-PL., E., 1459—TO RENT—2 rms., kit.; bus, wom. only. H. P. 3076.

UNIVERSITY, 6237 — TO RENT—4 OUTside rms., real kitchen, lge. priv. pch.; also slpg. rm., run. wat.; L, surf.; adults.

WENTWORTH-AV., 4650—TO RENT—FUR. rooms, light housekeeping and sleeping rms. Electric light; good home.

WOODLAWN, 4615—TO RENT—FRONT SGL. & dbl. rms., kit. priv.; I. C., surf. Ken.1097.

TO RENT—5608 LAKE PK.-AV., LARGE front room, kitchnt., h. water, 2 or 4 men; I. C., surf.

6158 GREENWOOD-AV.

Eleg. furnished, strictly private, 3 rm. suite, nr. L, U. of C., walking distance Jackson Park; reas.; adults.

North Side.

AIRDRIE-PL., 923, 4100 NORTH—TO RENT—Very pleasant 1-2-3 rm. kitchenette apts.; reas.; Sher. L, bus. Bittersweet 2061.

ARLINGTON-PL., 519—TO RENT—DES. LG. frt. rm.; run. water; exc. trans.; $10.

ARLINGTON, 440—TO RENT—CHEERFUL lge. frt. hskpg. rms., with kitnts.; $10.

ARLINGTON, 433—TO RENT—LG. FRT. hskpg. suite; run water, elec. lts.; h. w ht.

BEACON, 4700—TO RENT—LGE. 2 RM. suite, newly furn., dec., English bsmt.; $45.50 mo.; must be seen to apprec.; L bus.

BELDEN, 823—TO RENT—2 RMS., EVerything furn.; L exp.; reas. Lin. 1161.

BELMONT, 457, 3D—TO RENT—2 R. APT., nice, furn.; ideal for mar. cpl.; rent reduced in exchg. for small serv. each day.

BOSWORTH, 7605—TO RENT—BEAU. 2 R. hskpg. suites, $65 up. Rogers Park 8870.

BRIAR, 739—TO RENT—SPLEND. FURN. and dec. frt. 2 rm. kit. $15.50; ex. trans.

BRIAR-PL., 650, 2D—TO RENT—LG. FRT. rm., lt. hskpg.; best loc. and trans.

BROADWAY, 4049—HSKPG.—L. V. 7111.

BROADWAY ARMS.

1, 2, 3, 4 ROOM APTS.

Pretty liv. rm. and kit. apt.; comp. furn.; gas, elec., bed linen, etc.; all outside rms.; all trans.; $12-$15 wk. up. $50-$120 mo.

BROADWAY, 3129, 3D—TO RENT—NEWLY furn. lge. frt. rm., kitchnt.; no other rmrs.

BROADWAY, 4040—TO RENT—NEW. FUR. new dec. lrg. frt. kitnt.; also 3 rm. apt.

BURLING, 2247—TO RENT—NICE FR. RM., mar. cpls. pref.; $10; X trans. Div. 8934.

CARMEN, 1225—TO RENT—LG. FT. R. H. w. b., pch., $6.50; 2 r. suite, $10.Edg.2261.

CLARENDON-AV., 4346—TO RENT—NICELY furn. bedrm., suitable for young married couple or 2 bus. women; kitchen priv. Call after 6 p. m. DAVIS.

CLARK-ST., N., 6808 — TO RENT—2 RMS. complete elec., gas, linen, hot and cold water, stm. ht.; reas. at $15 wk. Shel. 8657.

CLARK, N., 853—TO RENT—SGL. AND DBL. outs. rms.; mod. conv.; $5; r. w.; w. d.

CLARK, N., 1316—TO RENT—NEW. DEC. lge. frt. rm. with kitnt.; mod.; nr. pk.

CLIFTON, 4535—TO RENT—2 LARGE RMS., ½ blk. Wil. sts.; reas. Lake View 5249.

DEARBORN, N., 1113 — TO RENT—WELL furnished 3 rm. apt.; suitable 4.

DEMING-PL., 651 — TO RENT—1 RM. KIT. apts.; reas.; not rooming house dist.

DEVON-AV., 1219 — TO RENT—HI. CLASS fur. lg. r. all conv. for l. hskpg.; pri. ent.

EASTWOOD, 930—TO RENT—3 RM. SUITE; real kit.; pch.; bus; Wilson L. Lange.

EASTWOOD, 857 — TO RENT—2-3 RM. suites, wall bds.; pri. pchs. Sunny. 0911.

ELM-ST., W., 14 — TO RENT—BETWEEN State and Dearborn, walking distance; best furnished suites in city; $15 to $30.

FOSTER, 1053—TO RENT—BEAU. FURN. and newly decor. 1 rm. kitch. apts.; wall beds; maid serv.; 1 blk. to all trans.; $9 up.

FOSTER, 1011—TO RENT—NR. SHERIDAN; beaut. 2 and 3 rm. suites, suit. 2-3; trans.

FULLERTON, 1128, BROWNSTONE APTS.—To Rent—Frt. 2 rm. kitch. apt.; also 3 rm. Eng. basement; best trans.; $12-$14 wk.

GRACE-ST., 719—TO RENT—

EAST OF BROADWAY.

Kitchenette apts., 1 and 3 rm., new and excel. fur., with or without maid serv.; $10 up.

GRACE-ST., 624 — TO RENT—1 RM. WITH lv., 2 rm. kitchnt. with bath; reas.

HALSTED, N., 3434, 2D — TO RENT—TWO bright, sunny rooms, steam heat, $13.

HAMPDEN-CT., 2734—TO RENT—2 AND 3 rm. suites, $13 up; 1 blk. e. of Clark.

HAMPTON-CT., 2623—TO RENT—3 ROOM suite; kr. kit.; also lg. rm., kitnt.Lin.5785.

HAZEL-AV., 4536, 1ST—TO RENT—FRONT rm.; clean; lt.; $10. Wilson L.

HILL-ST., 201—TO RENT—NEW FURN. 1 rms., priv. bath; 2 bds.; comp. kit.; mod.

KENMORE, 5130-32—TO RENT—

GENEVA APTS.

Just opened; newly furn.; 1 rm. kitch., wall beds; incl. gas, elec.; also maid serv.; reas. rates to perm. guests; con. to all trans., bch.

KENMORE-AV., 4132—TO RENT—

1-2 RM. HSKPG. SUITES.

Range, iceboxes; near L.

KENMORE, 4717.

2 and 3 rm. suites, light, warm, 1 blk. Wilson or Lawrence exp., 1 blk. bus.

KENMORE, 4314 — TO RENT — NEWLY furn. 2 rms. hskpg., front; overstfd. furn.; in-ad-dor; reas.; lgt., gas, linens; Wil X bus.

KENMORE, 4901—TO RENT—IN NEW, high grade bldg., 2 rms. kitchenette, distinctively furnished; service; $65 up.

KENMORE, 5640—TO RENT—ATTRACTIVE rms. and kitchenette apts.; re. loc.; ex. tran.

KENMORE, 5101—TO RENT—WELL FURN. apt., liv. r., bedr., kitch., pch.; Arg X. bus.

KENMORE, 4112—TO RENT—2 RM. SUITE, nicely furnished; good transp.

KENMORE, 4866—TO RENT—3 RM. APT. suit. 2-3 adults; $18. Refs. Lawr. L. bus.

KENMORE, 4740—TO RENT—1-3 R. APTS., newly furn.; 1 blk. Lawr. L. bus; nr. lke.

KENMORE, 4900—TO RENT—LRG. AIRY 3 rm. apt., also 2 r. apt.; Arg. L. bus, bch.

LAFAYETTE-PKWY., 685—TO RENT — Suite with sun par.; $70. Edge. 8892.

LA SALLE, N., 1036—TO RENT—2-3 RMS., 3 beds; comp. kit.; mod. conv.; w. d.

LELAND-AV., 1457 — TO RENT—NEW, comp. furn.; 2-3 rms.; st. ht.; elec., bus, surf.; L.

LELAND, 860 — CASA LOMA — TO RENT—2 rm. suite; rl. kitch.; suit. 3-4; reas.

LELAND, 928—TO RENT—1-3 RM. APTS., $12 up; sleeping rms. Wilson L.

LELAND, 921—TO RENT—BEAU. FURN. 2 r. fr. suite; rl. kitch.; reas. Wil. L. bus.

LINCOLN-AV., 2122—TO RENT. LINC. 6060.

NEW ROSSINGTON APTS.

1 and 2 r. kitch. apts., priv. and con. baths; near Linc. Park; ex. trans.; reas. rates.

MAGNOLIA-AV., 6312, 2D—TO RENT—ATtrac. all outside 3 rm. suite; real kit.; bedrm., liv. rm.; Loyola spec. Shel. 4301.

MAGNOLIA, 5350 — TO RENT — WARM, cozy 1 rm. kitnt.; nr. bath; conv. trans. $11.

MALDEN, 4653, 1ST—TO RENT—HIGH GR. 3 large comp. cozy rooms; pri. bath; pch.; bus; L exp. $60. Ph. Edge. 0058.

MONTROSE, 2377, 2D—TO RENT—NEWLY furn. hskpg. rms.; real kitch.; free phone service. Irving 0881.

MONTROSE, 900—TO RENT—3 ROOM suites; real kitchen; light; newly decorated; reas.; also singles, dbles.; all trans.

NEWGARD, 6701—TO RENT—NICELY FUR. 2 rm. kit. apt. priv. bath. Ror. Pk. 0154.

OAK, W., 104—TO RENT—1-2-3 RMS.; PRI. bath; 2 bds.; comp. kit.; mod.

OAKDALE, 530, E. BDWY.—TO RENT—2-3 rm. kit. apts.; $14 up; new dec.; ex. tran.

PINE GROVE, 3862-64—TO RENT—NEWLY furn. 1-2-3 rm. kitch.; $7 up; L bus, surf.

RACINE-AV., N., 4641—TO RENT—LARGE, light room; use of dining room and kitchen; real home; references.

ROBEY, 3810—TO RENT—3 FRT. RMS., $12; st. ht.; adults; Grace or Sher. L, bus.

ROSCOE, 716—TO RENT—NEWLY FURN. 1, 2, 3 rm. suites; gas, elec., laundry, ph. service; L. bus, surf. Lake View 7750.

SCHILLER, W., 150—TO RENT—LG. FRT. rm. with kit'nt.; mod. conv.; r. w.; w. d.

SHERIDAN, 655, BET. PINE GROVE-LAKE.

LAKE SHORE ARMS. GRACE. 7220.

Hskg. rm. with hot plate; $11-$13-$15 wk.; also 2 rm. kit. and priv. bath; $190.

SHERIDAN-RD., 4330—TO RENT—1-3 RM. suites; priv. bath; pch.; ... furn.; ... $16.

SHERIDAN, 4930—TO RENT—LOVELY LG. frt. hskp. rm., r. w.; $11; also liv. rm. real kitch.; $14; comp. fur., maid svc. Arg.x.bus.

SHERIDAN, 706—TO RENT—NEWLY FUR. and dec. 1 rm. kitch.; Murphy bed; reas.; ... lake, bus to door. L, Bdway.

SHERIDAN-RD., 3110 — TO RENT — NEWLY furn. and dec. 1-2-3 rm. kit. apts. $10 and up; some with pri. bathe pch.; all trans.

SHERIDAN, 646—TO RENT—1-2-3 R. APTS., new. furn. dec.; 1 blk. e. Bdwy.; bus.

SHERIDAN-RD., 850—TO RENT—1 RM. AND kitchenette; $16; L and surf.

SHERIDAN, 4007—TO RENT—BEAU. 2 RM. outside and private bath ...

SHERIDAN, 670—TO RENT—BEAUT. FR. 2 rm. kitch.; r. w., pri. bath; bus, surf.

SHERIDAN, 4946—TO RENT—1 AND 2 RM. kit. apts.; private bath; $16 up.

TO RENT—HOUSEKEEPING ROOMS.

North Side.

SUNNYSIDE-AV., 1012, APT. 5—TO RENT—2 rm. apt., real kit. and porch, $70. Also 2 rm. apt.; suit. for 4. $85. Sunny. 9047.

SUNNYSIDE-AV., 1012 — TO RENT—A 2 and 3 rm. suite, excellent trans., near school. Sunnyside 9047.

SUPERIOR, E., 150—TO RENT—VERY ATtrac. outside rm.; 2 ladies; kit. priv.; newly furn.; walking dist.; priv. fam.; refs.; $10. Jenkins, eves. or Sun.

SUPERIOR-ST., E., 230, APT. 3—TO RENT—2 rms. and comp. kitch., mod. apt.; walk. dist.; $15 week.

SUPERIOR-ST., E., 280—TO RENT—SUITE, 3 rms., run. water; st. ht., elec. lights.

WELLS, N., 1014—TO RENT—NEW. DEC. 3 rms., mod.; comp. kit.; 2 bds.; w. d.

WILSON, 915, 1ST—TO RENT—NEWLY furn. 3 rm. suite; rl. kit.; Wilson exp., bus.

WINDSOR, 843—TO RENT—NEW. FURN. 3 rm. suite; liv. rm., bedrm., real kit.; overstf. furn.; blk. s. Wilson; east of Sheridan.

WINNEMAC-AV., 1304 — TO RENT—BEDroom with real kitch., pch., stm., clean, lt.; Argyle L; $12.

WINTHROP, 5208—TO RENT—NEW 1-2-3 rm.kit. apts.; r. w.; frt.; $7 up; lake; L.

WINTHROP, 5110—TO RENT—1-2-3-4 RM. kit. apts., $5-$8-$10-$15 wk.; Arg. L.surf.

WINTHROP, 4857—TO RENT—1 RM. KIT. new fur., conv. ser., reas.; nr. L, bus, surf.

WINTHROP, 4860—TO RENT—1 RM. KITCHnette; also 1 with priv. pch.

WINTHROP, 5820—TO RENT—1 AND 2 RM. new fur. kit. apts., $8 up; ½ blk. L.

WRIGHTWOOD, 610—TO RENT—4 R. APT. stm., ele.; blk. pk.; fam. 2-3; $12-$15.

WRIGHTWOOD, 532—TO RENT—2 LGE. frt. rms.; priv. bath; kit.; E. of Clark; bus.

YORK-PL., 617, 2D—TO RENT—SUPERIOR front suite; r. w.; all complete.

TO RENT—FRONT LIVING ROOM; KITCH., priv. lav.; 2 beds; piano; oriental rugs; priv. res.; nr. bus; adults. Lakeview 1808.

TO RENT—2 RM. SUITE, NICELY FURN., r. w.; also sgl. r., reas.; bus, L. Buck.8024.

THE CLARING APTS.,

3942-50 CLARENDON-AV.

1 and 2 rm., nly. dec. and furn. kit. apts.; reas. rates.

TO RENT—4314 SHERIDAN-RD.

HOTEL YORK.

$15 wk. and up; 2 and 3 rm. beau. furn. apts.; newly decorated; all outside rooms.

Northwest Side.

LOGAN-BLVD., 2549—TO RENT—LGE. FRT. rm with kitchenette, for 2 emp.; 1 lge. light sing. rm.; also gar.; reas.; nr. N. W. R. R. and bus. Humboldt 0487.

MOZART, N., 2430—TO RENT—LGE. RM.; kit. priv., pri. fam., 1 or 2 girls; L, surf.

RICHMOND, N., 1908 — TO RENT—HSKPG. rms., mar. cpl. empl.; also sgl. rms.; priv. ent.; 3 car lines. Humboldt 7307.

TO RENT—FRT. BEDRM., WITH KITCH. privl.; h. w. ht.; good trans.; a nice home for marr. cpl. emp. Ravenswood 6212.

West Side.

HAMLIN, N., 338—TO RENT—LRG. FRT. R. hskpg.; modern; L, bus. Nevada 5354.

KARLOV, S., 624—TO RENT—3 MOD. AIRY hskg. r.; h. w. ht.; all conv. Nev. 2724.

LOCKWOOD, N., 54, AT WASH.-BLVD.—TO Rent—2 rms.; small fam.; $45. Mans.4075.

MADISON, W., 4807, AND 20 S. SACRAmento-blvd.—To Rent—2 and 3 rm. furn. apts.; heat, gas, elec.

MADISON, W., 1235—TO RENT—HSKPG., 3 r. fur. suite; stm. Inq. Apt. 5. Mon. 6269.

PARK-AV., W., 4245—TO RENT—CLEAN, mod. hskpg. rm.; priv. fam. Nevada 8622.

WASHINGTON-BLVD., 2717 — TO RENT—3 outside hskpg. rms. for 2 or 3; porch; piano if desired; exc. trans. Seeley 4378.

WASHINGTON-BLVD., 2147—TO RENT—3 rms., nicely furn.; stm.; elec.; $14.50 wk.

WASHINGTON-BLVD., 2650 — TO RENT—3 nice lt. frt. rms.; pri. ent. West 3219.

BOARD AND LODGING—SOUTH.

BLACKSTONE-AV., 5310 — LARGE LIGHT rms.; good table; $11-16; I. C., surf.

DORCHESTER, 4720—LARGE DBL. RM., R. W., adj. bath, excel. table, mod.; I. C., surf.

DREXEL-BLVD., 4342 — SING.-DBL. RMS. ex. meals; reas.; bus, I. C., L, surf.

EMERALD, 7104, 2D—BEAU. FRT. RM., $8; side rm., with board, $12; priv. fam.

FORTY-FIFTH-ST., E., 824 — FOR NICE clean rms. and first class table board call Atl. 2926.

FORTY-SEVENTH, 1635—SGLE., DBLE. rms.; home ckg.; $11 up. Greenwood Hotel.

GREENWOOD-AV., 4647, 3D—TO RENT—LG. room; pri. Jew. fam.; ex. table, transp. location. Drexel 2623.

GREENWOOD, 4426—FRT. RM., PRI. BATH, attr. home; ex. table; 5 trans. Atl. 3123.

GREENWOOD, 4516 — BOARD AND RM.; priv. home; nice location; I. C., L, surf.

KIMBARK, 5125—PLEASANT RMS., RUN. water; home table; I. C. exp., bus.

LAKE PARK, 3901—LARGE, LIGHT RM.; twin beds, pri. lav.; also sgl. rms., $10 up; ex. table; I. C., bus, L, surf. Oakland 5202.

OAKENWALD, 4569, MONTICELLO HOTEL—Warm sgl.-dbl. rms.; Amer. plan; ex. trans.

SIXTY-FIRST-ST., E., 1512—FRT. RM.WITH board; dbl. $18; sgl. $8 and $10; nr. I. C. L.

UNION, 7926—LRG. RM., 2, WITH BOARD, $22; 1 with board, $12; rms. new., mod.

UNIVERSITY, 5554, 1ST—LG. DOUBLE RM., brd. opt.; ex. trans. Fair. 7370.

YALE, 7216—LGE. LT. R.; BOARD; HOME cooking; r. w., nr. bath; R. I. 2 blks.; reas.

LGE. RM., WITH EXC. BOARD, SUIT. 2, pri., mod. res.; gd. trans. Hyde Pk. 1901.

WASHINGTON PARK-CT., 4926—DOUBLE rm., with board; $9 each per wk. Drex.1372.

BOARD AND LODGING—NORTH.

BEACON, NR. WILSON—LGE. RM., TWIN beds; pleas. home; ex. meals. Sunny. 7018.

CAMPBELL, N., 4714, 2D—LG. RM., PRI. fam.; 1-2 men; mar. cpl.; reas.; L, surf. Ravenswood 9865.

DOVER-ST., 4741—TO RENT—LARGE FRT. rm. in mod. home; home priv.; board opt.; nr. L, bus and surf. Sunnyside 2387.

HAMPDEN-CT., 2715, 1ST—BOARD AND dbl. rm.; bus ½ blk.; surf. Div. 7699.

KENMORE-AV., 5511—A LARGE, BEAUtiful frt. room in a fine corner home; running water; best home cooking. Edg. 6420.

KENMORE, 4727—TWIN BEDS, R. W., DBL., sgl. rms. $11-$14 ea.; home ckg.; L, bus.

MALDEN, 4506—DEL. SINGLE RMS., HIGH class; low rates; ref.; ex. board; bus, L.

SOUTHPORT, 2629—2 SLP. RMS., WITH board; desire lady emp.; priv. fam.; reas.; no other roomers.

WINTHROP, 5032—LGE. FRT. RM., WITH board, marr. cple. or ladies; no objection to child; real home; $12 each; 1 blk. Argyle L, bus and surf.

WINTHROP, 6042—LGE. ROOMS, BUS. people; excl. meals; trans. Sunny. 0001.

BOARD—GRADUATE NURSE WILL CARE for aged or nervous patient in own home; 16 years' experience. Lake View 9581.

BOARD AND LODGING—WEST.

ADAMS, 3319, AT PARK—RM., BOARD, 2 or 3; stm., elec., phone, exc. trans.; reas.

AUGUSTA-ST., 3426—2 LADIES OR MARR. cpl.; light, clean, quiet, reas.; good trans.; ref. GAMBLE.

MONROE, 3228, 2D—1 DEL. RM. AND BD. stm.; $10-$12 each. Nevada 5756.

VAN BUREN, 4258—LGE. FRT. RM., BATH adj., for 2; new build.; new furn.; 2 blocks L, surf. and bus. Nev. 1875.

WASHINGTON-BLVD., 5145—RM. AND BRD. for lady emp.; pri. fam.; Colum. 5174.

GIRLS' CLUB—BOARD AND ROOM; $6 PER week. 3163 W. Monroe.

BOARD AND LODGING—SUBURBAN.

WILL BOARD AND GIVE MOTHERLY CARE to child over 3. Euclid 8682 (Oak Park).

BOARD AND LODGING—COUNTRY.

WILL GIVE GOOD CARE TO CHILDREN, 3 to 5, on farms nr. Chicago. Norm. 5845.

ROOM AND BOARD WANTED.

WANTED—TO RENT—HOUSEKEEPG. RMS. by couple, close to Humboldt or Logan Square elevated; please state terms. Address O 118, Tribune.

HOTELS.

LINCOLN APT. HOTEL

1 to 4 rm. kitch. apts., $50-$125 mo.; sgl. rms., $35 to $65 mo.; inc. comp. service; weekly rates if desired; nr. schools, surf., L. N. W. R. R. 1646 Lunt-av. Rog. Pk. 0800.

Glengyle Apt. Hotel

641 Glengyle-pl., overlooking lake; finely furnished 1, 2, and 3 room kitchenette apts. $70 per month and up. Sunnyside 4820.

STRATHMORE APT. HOTEL

Nicely furnished kitchen or kitchenettes; also sgl. or dbl. rms., by wk. or mo.; excel. trans. 1412 Hyde Park-blvd. Atl. 2603.

NEW HOTEL ROOSEVELT.

Roosevelt-rd. and Wabash. WINTER is COMING; 5 min. walk to loop. Rates $12 wk. and up double, $10 single.

Waite Apartment Hotel.

All rooms newly furnished and all outside rooms. Rates reasonable. 6325 Kimbark. Fairfax 2650.

HOTEL MAEBURNE.

Am. plan, $18 sgl., $28 dbl. up; rms. $10 up. 2 blks. L. surf. 7603 Bosworth. R. P. 2875.

EDGEWATER HOTEL.

Fireproof, new, large rooms; phone, elev. 5452 BROADWAY. RENT $9 UP WEEKLY.

HOTEL LASTRAIN, 3535 ELLIS-AV.—COZY rms., st. ht., $1-$1.50 day; $6-$8 wk.; 10 min. loop; I. C., surf. lines. J. O'Donnel. Douglas 7100.

WINAMAC.

830 Oakwood-blvd. $8 to $10 per wk.; outside rms., fireproof bldg.; I. C., surf., L, bus.

ARGYLE HOTEL.

2 rm. kitchnt., $24 up; maid serv. Also sgl. rms. 1067 Argyle. Sunny. 1345. L, bus.

HOTEL MORLONDE, 4946 SHERIDAN-RD.—100 modern hotel rooms, $10.50 week up; with private bath, $15.50. Sunnyside 7171.

HOTEL MARCO, 810 S. DEARBORN-ST., 1½ blk. north of Dearborn station; $1 to $2.50 per day; $6 per week and up; modern.

TO RENT — 430 DIVERSEY-PKWY., APT. hotel; 2 and 3 rms.; hotel serv. L. V. 6614.

HOTEL

SHERIDAN PLAZA

Sheridan-rd. at Wilson-av.

DISTINCTIVE

residential and transient hotel, catering to a discriminating class of patronage.

FIREPROOF CONSTRUCTION.

EVERY ROOM WITH A PRIVATE BATH.

ATTRACTIVE RATES

50 rooms at $17.50 week, single.
[illegible] rooms at $19.00 week for 2 persons.
[illegible] rooms at $[illegible] week for 2 persons.
[illegible] rooms at $[illegible] week for 2 persons.
[illegible] rooms at $[illegible] week for 2 persons.
40 rooms at $27.50 week for 2 persons.
2 room suites, $37.50 per week up.

Table d'Hote luncheon, 75 cents. De Luxe dinner, $1.00. Also a la Carte. Narcissus grill (cafeteria).

Unexcelled Location

Conveniently located in Central UPTOWN CHICAGO to the parks, bridle paths, bathing beaches and golf links. Wilson-av. Elevated Station and Surface lines within two short blocks. All North Side busses stop at door. 20 MINUTES TO LOOP.

CALL SUNNYSIDE 6701.
R. H. Weaver, Manager

The Broadmoor

HOWARD AT BOSWORTH.

The most beautiful apartment hotel in Rogers Park.

Included in our reasonable rental are light, gas, refrigeration, maid service, and linen. This will solve your help problem. EXCELLENT SCHOOL FACILITIES. PRIVATE MOTOR BUS TO LOOP.

Apartments range from one to four rooms all with kitchenette. Small apartments with kitchenette and breakfast room from $100. Larger ones in proportion.

CALL AND BE CONVINCED OF THE HANDY ADVANTAGES IN LIVING AT THE BROADMOOR.

SHELDRAKE 5170.

Sheridan Beach Hotel

COR. SHERIDAN-RD. AND CHASE-AV.

A pleasant place to live.

Beautiful 5 rm. apt. and one 3 rm. apt. on top floor, view of lake and boulevard.

Also very desirable 3 rm. apt. overlooking Rogers Park; single rooms with bath and dressing closet. Available now at attractive rates. Large rooms, ample closets, dining room, food shop, garage and other conveniences.

Phone Sheldrake 7660.

THE NEW MONTEREY

4300 CLARENDON, AT JUNIOR-TERR. COMPLETE APARTMENT HOTEL. Kitchenette apartments of two and three room units.

RATES $125 TO $225.

Attractive cafe with unusually moderate charges.

BUS at door. Surface lines two blocks. Elevated nearby.

BOOKLET UPON REQUEST.
TELEPHONE BITTERSWEET 2304.
J. R. HUBBARD, Resident Manager.

THE NEW MONTEREY

4300 Clarendon, at Junior-terr. Rooms, $15 per week.

Beautifully furnished single rooms and suites, all with private bath. All baths include both tub and shower.

Rates $15 to $30 per week.

Exceptional cafe service. Moderate prices. BOOKLET mailed upon request. Transportation includes BUS at door, surface lines two blocks, elevated near by. Telephone Bittersweet 2304.
J. R. HUBBARD, Resident Manager.

The Pearson

190 E. Pearson-st.
Near Upper Michigan-av.

A new fireproof residential and transient hotel, situated 5 minutes north of the Loop, in a neighborhood of quiet refinement.

Excellent cuisine at moderate prices. Single rooms and suites at attractive rates.

Telephone Superior 8200.

Hotel Wedgewood

Woodlawn-av. at 64th-st.

Just completed—Chicago's finest residential family hotel; equipped with every modern convenience; all outside rooms and a bath in every one; a few suites can still be had; monthly rate on application; best transportation in city; only 10 minutes to loop. I. C. and Jackson Park elevated.

Telephone Fairfax 5800.

STANLEIGH

RESIDENTIAL HOTEL,

N. W. Cor. Sheridan-rd. and Pratt-blvd. REDUCED RATES NOW EFFECTIVE. Beautiful kitchenette suites; also single rooms; all private bath; one block to lake; most homelike surroundings in Chicago. Phone Rogers Park 7010.

Garfield Arms

3260 PARK-AV.

The West Side's newest, largest hotel. 225 rooms, with or without bath; moderate rates, daily or weekly; 15 minutes to loop. POPULAR PRICED CAFE IN CONNECTION. Phone Van Buren 4510.

MALDEN ARMS

4555 Malden-st., cor. Wilson.

Mod. kitchenette apts. of the better class; clean and completely furn.; a particular home for particular people at reas. rates. Every convenience; bus to door. Sun. 7196.

ARLINGTON.

530 ARLINGTON-PL.

Exclusive Linc. Pk. district; two apts. available, 1 3-r. on corner, accommodates 4 people; $160; one 2 room, lge. living rm., dressing rm., kitchen-dinette, $110; well furn.; outside rooms. Linc. 4780.

HOTEL YORK

4314 SHERIDAN-RD.

Newly decorated; single rms., $10 wk. up; kitchenette 2-3 rm. apts., $15 wk. up.

BEACH VIEW HOTEL

SHERIDAN-RD. AND ROGERS-AV.

An Ideal Family Home.
1 to 4 Room Kitchenette Apts.
Complete Hotel Service. Rates $90 mo. Up.
Phone Rogers Park 8300.

HOTEL SAVOY

300 rms.; very good rms. as low as $6 per week or $1 per day and up; good trans. L, surf., and bus to door. 3000 S. Michigan.

EXCLUSIVE SHORE CREST,

430 WRIGHTWOOD-AV. DIVERSEY 4800.

Home of comfort and refinement, overlooking lake and park; 3 rm. kitch. with reg. beds, 2 baths; beaut. furn. and dec.; exc. maid service. Also smaller apts.

THE SHERWIN,

ON LAKE MICHIGAN at SHERIDAN-AV.

Dine and dance in the nautical dining rm. overlooking the lake. Phone Sheldrake 8100 for reservations.

HOTEL STORY.

New, up to date; blk. Lincoln Pk. Weekly rate, $10 and up; daily, $2 and up. 2115 Sedgwick-st. Div. 6514.

THE BREWSTER.

1 and 2 rms.; also 3 rm. kitchenette; bus at door; 1 block to Lincoln Pk. Reasonable. 500 Diversey-pkwy. Lake View 0000.

THE NEW HALIBURTON.

Cor. Morse and Greenview. 1 blk. west of Rogers Pk. L sta. R. P. 5247. Attractive Rates.

BOARD OF TRADE HOTEL.

La Salle, bet. Jackson and Van Bur.; sgl. r., $8; with bath, $17; swim. pool; ref. req.

AUSTIN MANOR.

Rooms, apts., bath, $14 wk.; $2 day; Lake-st. L to 312 N. Central-av. Mansfield 1100.

LEXINGTON HOTEL—
Michigan-av. at 22d-st.
A few good rooms at $13 to $14 a week.

HOTEL BRYN MAWR, 5530 WINTHROP-av. at Bryn Mawr L sta.; just opened; rms. with elevator service, showers, etc.; $10 up.

DREXEL ARMS HOTEL, 200 ROOMS; Finest boulevard location; $2-$3 daily; $10-$21 weekly. Drexel and Oakwood-blvds.

HOTELS.

THE BUENA TERRACE APARTMENT HOTEL

You will like the big, light, airy rooms with their tasteful hangings, their windows looking out on pleasant trees, their great roomy closets.

You will feel after being here a week that, after all, it is "home."

Just now we are offering exceptional terms to permanent guests; 2, 3 and 4 room suites from $110 to $200.

Rental includes gas, heat, light, silverware, napery and laundry and complete maid service.

And don't forget the convenient location; lake only two blocks away, bus stops at door; "L," surface lines and school within 4 minutes' walk.

4246 SHERIDAN-RD.
BUCKINGHAM 0800.

Hotel Hayes

64TH AND UNIVERSITY.

500 rooms, located in a restricted residential district of the South Side. Conveniently located to all means of transportation. Only 15 minutes to the loop. Short block to the Jackson Park L train. A few minutes' walk to the Illinois Central, surface lines, and bus.

Right in the heart of the famous Woodlawn amusement and shopping district, including the Tivoli and Woodlawn theaters, Trianon ballroom, etc.

RATES IN OUR NEW BUILDING.
Where 2 may live as cheap as one.
Room for 2 with toilet, $7.50 per person.
Room for 2 with bath, $10 per person.
2 room suite, accommodating 4 persons, with 2 beds, $8.75 per person.

High class tearoom and cafeteria where excellent meals are served a la carte or table d'hote.

Phone Hyde Park 4400.

ChelseaHotel

$12.50 Per Week and Up
$45 Per Mo. & Up
$2.50 PER DAY

Uptown Chicago's newest and most modern hotel, where your patronage is appreciated. Quick transportation, L, bus, and surface lines; each room with bath.

920 WILSON-AV.
PHONE ARDMORE 3000.

THE Palais Brompton

528 BROMPTON-AV.
3500 North, at Sheridan-rd.
Individual rooms, $50 a mo. up.
Sun parlor suites, $115 a mo. up.
Compare these with neighborhood rentals.

IDEALLY LOCATED.
Overlooking Park and Lake.

15 min. loop, bus or surface.
Beautifully furnished. Maid service.
Rates Surprisingly Low.
DINING ROOM IN CONNECTION.
Graceland 3840.

HARPER-CREST

Hyde Park's Newest Hotel.
HARPER-AV. AT 54TH.

One hundred rooms, all with bath—tub or shower; many are living rooms equipped with concealed beds and large closets.

1 AND 2 ROOM SUITES,
$14 PER WEEK AND UP.

Convenient to lake, park, and all transportation; two blocks to I. C. station; 19 minutes to loop.

PHONE FAIRFAX 7800.

SHELDRAKE

ON THE LAKE.

NEW AND FIREPROOF 2 AND 3 ROOM NEWLY FURNISHED APTS. HOTEL SERVICE, WITH OR WITHOUT KITCHENETTES. $20 TO $40 PER WEEK. ATTRACTIVE ROOMS, BATH, $12 WEEK. BUS TO DOOR.

Convenient to exp., L and surf. lines. 4515 Clarendon-av. Ph. Edgewater 8600.

Eastwood Beach

811 EASTWOOD-AV.

When you inspect our one and two room kitchenette apartments, your living problem is solved. Rates $85 and up per month. Eastwood is one block north of Wilson, at the lake.

PHONE SUNNYSIDE 9345.

The Seville

4144 SHERIDAN-RD.

1 and 2 room apartments, completely furnished for housekeeping; best hotel service. Rates $20 a week and up. Phone Lake View 9000.

Dearborn Club-Hotel,

1244 N. DEARBORN-ST.

New fireproof bldg., nr. Lincoln Pk., lake and beach; 300 luxuriously furnished rms., single or en suite. Club features for men and women; swimming, athletics, handball court; competent instructor; lowest rates $2-$5 day; also weekly and monthly rates. SUPERIOR 4080.

Hotel Flanders

BUENA AT BROADWAY.

350 outside rms. with bath and showers. Every modern convenience; elevated, bus, street cars; excellent dining room; $50 per mo. up. Daily as low as $2. Saturday night dinner dance 7 to 11. Bittersweet 2020.

HOTEL BIRCHMONT,

Fargo and Greenview-avs. Rogers Park 0800. Near Jarvis L station, 2 blocks from lake and beaches. Weekly rates for rooms with bath, including meals, maid service, etc., $30 and up single, $30 and up for two persons; special family rates for 2, 3, and 5 rms., $45 and up. Excellent table. Entertainments. Children. ALL RATES INCLUDE MEALS.

THE PERSHING

6400 Cottage Grove. Fairfax 7000. 200 rooms with bath; moderately priced. Transient and Residential. RATES DAILY, $2.50 UP; WEEKLY $16 UP. Special rates to permanent guests. The Pershing is a beautiful Hotel; you will like.

CHATELAINE

LADIES' HOTEL.

Chicago's finest hotel, built exclusively for women with every feature for their convenience; in-a-dor beds, ironing boards. 4911 Winthrop-av. Ardmore 3800.

THE OAKDALE

553 OAKDALE-AV., E. OF BROADWAY.

2 and 3 room furnished kitchenette apts.; new fireproof building; excellent hotel service; near Lincoln park golf links; 15 min. to loop; attractive rates. Wellington 2627.

OAK PARK ARMS

A new hotel of kitchenette apts. in beautiful Oak Park. Transient accommodations. Superior restaurant. 30 minutes from the heart of Chicago. Booklet on request. Washington-blvd. at Oak Park-av. Oak Park 9500.

[illegible]RMAN HOTEL,

5107 KENMORE-AV.

Grand opening. New building. All outside rooms with baths. Richly furnished; spacious lobby and lounges; elevator. Rates $8 up. Best of trans. Phone Ardmore 1245.

HIGHLANDS APT. HOTEL

$60-$150 mo., $18 wk., $2.50 per day; 1-4 rms., fur. for hskpg., includ. light, gas, serv., in Rogers Park, nr. beach and Jarvis L sta. 7355 Greenview-av. Ph. Rogers Park 6100.

Belmont Avenue Hotel

735 BELMONT-AV. BITTERSWEET 2701. New fireproof bldg. just opened; all outside rooms, bath or shower; rates $10 to $17.50 weekly; bus, L and surface transportation.

NEW EAST VIEW HOTEL,

4941 LAKE PARK. ATLANTIC 0450. Rooms, $9 to $17.50, with priv. or conn. bath; I. C. exp., 10 min. to loop; sur. bus.

SOUTH SHORE HOTEL,

1454 HYDE PARK-BLVD. Newest hotel in Chicago. Phone Kenwood 2961.

HOTEL DEL PRADO,

59TH AND BLACKSTONE. Transient and residential guests.

NOBEL HOTEL, 5517 KENMORE-AV.—AT... weekly rooms with bath; moderate rates.

HOTELS.

CLARENDON BEACH

831 WILSON-AV. AT THE LAKE.
150 ROOMS WITH BATHS.
$2.00 PER DAY AND UP.
SPECIAL WEEKLY RATES.
Free parking space available.
PHONE SUNNYSIDE 4780.
JAMES E. DAVIS, PROP.

NORTH SHORE MANOR

A RESIDENTIAL HOTEL.
4943 SHERIDAN-RD. ARDMORE 2000.
Newly furnished rooms, sun parlor suites. Weekly rates, $10 up, includ. hotel service. Argyle express L station. Bus at door.

ROOMMATES.

5032 WINTHROP, 2D — MARR. CPLE. will share lge. apt. with same or ladies; real home; $12 per wk.; no objection to a child; 1 blk. Argyle L, bus and surf.

LADY WILL SHARE NICE 4 RM. APT. with mar. cple. emp., or 2 girls, $10.50; ref. exch. Fairfax 8974. 6108 Greenwood.

GENT. HAS 3 R. APT., 4700 N. WILL RENT r. or share apt. with resp. gent., trav. man pref. Address B O 422, Tribune.

LADY WILL SHARE ATTR. 4 RM. APT. with 1-2 ladies empl., nr. Lincoln Pk. Call Diversey 5575 after 12 p. m.

MOTHER AND DAUGHTER SHARE THEIR home with woman or married couple; separate living room; reasonable. 6942 Yale-av.

6533 DREXEL, 2D—LADY WILL SHARE beaut. 6 rm. apt. with ref. cple. or 3 adlts.; mod., clean, reas. L, bus, surf. Dor. 1603.

LADY WILL SHARE MOD. APT. 2 LADIES. Sgl. rm., r. w. 932 Buena-ter. Bit. 2463.

YG. MAN DESIRES SHARE ROOM WITH yg. man, W. Side. Address T F 542, Tribune.

YG. MAN, 24, WILL SHARE 1 RM. KITCHenette with same; N. S., loop. Sup. 6786.

TO RENT—HOUSES—SOUTHWEST.

TO RENT—9 RM. HOUSE, LG. LAWN, GAR. $85. 11255 Western-av., Morgan Park.

TO RENT—HOUSES—NORTH.

W. K. YOUNG & BRO.,

715 N. Michigan-av.
Phone Superior 0520.

For Rent—High Class Modern Homes.

Astor-st., 18 rms., 6 baths	$1,350
N. State-pkwy., 19 rms., 7 baths	$1,000
Lakeview-av., 13 rms., 4 baths	$550
Sheridan-rd., 14 rms., 3 baths	$500
Ritchie-ct., 12 rms., 4 baths	$275
N. State-st., 11 rms., 2 baths	$275
E. Delaware-pl., 10 rms., 2 baths	$250
Rush-st., 10 rms., bath-lav.	$175
Rush-st., 14 rms., bath-lav.	$225

Send for our complete list of homes to rent along the North Shore.

TO RENT—EDG. BEAUTIFUL 8 R. HOME; glazed porch; oil burner; garage; will rent partly furnished or not; nr. Granville L. Roy E. Knauer & Co., 6168 Broadway.

TO RENT—6 RM. HOUSE, N. SIDE; $65. Ph. Graceland 9299.

TO RENT—HOUSES—SUBURBAN.

TO RENT — UNFURNISHED, EVANSTON, Ridge-av., very attractive 14 room brick house; 7 bedrooms; 4 baths; Yaryan heat; large grounds; 2 car garage; term of years. J. L. FLOYD, 35 N. Dearborn.

TO RENT—FURN. OR UNFURN., WITH OPtion to buy; new brick home, 7 r., 2 b., h. w. heat, fireplace, 2 car gar.; choice location; 3 b. Hubbard Woods trains. 440 Drexel-av., Glencoe. Owner.

TO RENT—NEW 6 ROOM BUNGALOW; sun parlor; breakfast room; heat and janitor service; 2 car garage; 2 blocks from lake. For refined people only; $250 monthly. 539 Forest-av., Evanston.

TO RENT—WILMETTE, 520 7TH-ST., FUR. 6 rm. house; glazed sleep. porch; furn. ht.; fireplace; garage; 3 blks. L; 5 blks. C. & N. W.; immed. poss. Phone Wilmette 1375.

TO RENT—7 RM. HOUSE AND GARAGE IN Wilmette, E. Side; h. w. ht., all modern. Call Wilmette 573.

TO RENT—7 HOMES; 15 NEW APTS. from $75 to $150 per month. See Paul Schroeder & Co., Wilmette.

TO RENT—FURN. OR UNFURN. 5 RM. stucco bung., 2 blks. trans.; school across street; lovely yard; $90. Ph. Wilmette 3254.

TO RENT—NEW, MODERN BRICK QUEEN Ann 7 rooms, near depot, bus, stores, school. $85. 6849 Oriole-av. Edison Park.

TO RENT — WINNETKA, ATTR. NEW house, 5 bedrms., 2 baths, extra lav., heated sun and sleeping pchs. Ph. Winnetka 851.

TO RENT—MODERN WILMETTE HOMES. See Hill & Stone, 404 Linden-av., Wilmette.

TO RENT—FURNISHED HOUSES.

WILMETTE

A HOME OF DISTINCTION.
Italian architecture, both interior and exterior. Steel construction. Stucco over hollow tile. Ten rooms, garage attached.
Beautifully wooded corner lot on Sheridan-road. Near lake, country club, and elevated "L" station. Price, $500. For inspection, call Miss Smith, Superior 7046.

KRENN & DATO
936 N. MICHIGAN-AV.
PHONE SUPERIOR 7046.

TO RENT—WILL SHARE BEAUTIFULLY furn. bungalow with marr. cpl., S. Side, I. C. Ph. Saginaw 0850 after 6 p. m.

TO RENT—NEW 5 RM. BUNGALOW; NR. L surf. 5519 Lexington. Columbus 6042.

TO RENT—FURN. HOMES ON NO. SHORE. Mrs. Fuller, 522 Davis-st., Evans. 6860.

TO RENT—WINTER RESORTS.

TO RENT—MIAMI BEAU. FUR. 7 RM. bung., $1,600 season; have photo. Ard. 1522.

TO RENT—FLATS—SOUTH.

VERY HIGH GRADE APT.
with large, light rms., nr. I. C., L, and surf. transp., Jackson Pk. 6141 Dorchester. 3d fl., 5 rms., $85.
R. C. RUSSELL & CO.,
1346 E. 63d-st. Hyde Park 2976.

1 RM. KITCHENETTE.
New bldg., s. e. cor. 71st and Oglesby; twin in-a-dor beds, paneled walls, free gas; only 2 left; low rental; no concession. HEFTER, WELLS & BEATTY, 2337 E. 71st-st. Dor. 8706.

SO. SHORE—2020 E. 72D-PL.
5 rm., new 6 flat, sun parlor, glazed sleep. por.; 2 blks. I. C.; garages.
JORN, 2126 E. 75TH-ST.

9131 LOOMIS-ST.
In new Beverly 2 apt.; 5 rms., steam, sun parlor, sleep. porch, latest decorations; $90 mo. Beverly 4658.

TO RENT—6846 YALE-AV., 4 RM. APT., new bldg.; extra in-a-dor bed in lvg. r.; $50.
ROBERT E. BARBEE,
6910 Wentworth-av. Wentworth 9391.

TO RENT—N. W. COR. 54TH-ST. AND UNIversity-av., beau. 6 rm. 2d apt., 2 baths and s. p.; also 3 rm. apts.; reas. rent for good tenants. J. H. SCHWIMMER, 127 N. Dearborn. Dearborn 1013.

FOR COLORED TENANTS.
2 rm. kitchenettes; stm. and electric; $30. 2839 Calumet-av. See janitor.
7 room mod. apt., 2229 Cottage Grove, $70.

TO RENT—MODERN 4 RM. APT., 3929 Vincennes-av., corner Oakwood-blvd. See janitor in bldg. or owner at 3915 Vincennes-av. Ph. Douglas 0088.

TO RENT—6838 OGLESBY-AV.; 6 RMS., 2 baths, sun parlor off bedroom; heated garage. Will make concession. Very modern. Dorchester 0903.

6 ROOMS IN 3 FLAT, $95.
Glazed slp. porch, lt., mod.; Wash. Pk. addition; excel. trans. 6032 St. Lawrence-av.

5 LARGE, LIGHT ROOMS.
INQUIRE 2D. RENT REAS. CONCES. GAR. OPT. 7820 CONSTANCE-AV.

[illegible]

TO RENT—FLATS—SOUTH.

SOUTH SHORE VILLA

69th-st. and South Shore-dr.
NEW BUILDING.

Apartments of 5, 6, 7, and 8 rooms; unexcelled in general design and appointment; now available at $175 to $400; adjustments will be made for existing leases.
The building, now ready for inspection, overlooks Lake Michigan and golf course of the South Shore Country Club; rooms are large, airy, and thoughtfully arranged; each bedroom with bath; butler's pantry, service sink, Frigidaire; modern stoves and incinerators; gymnasium and children's playrooms. Representative on premises from 10 a. m. to 9 p. m. daily. Floor plans may be seen at offices of
Jacob Kulp & Co.,
33 S. La Salle-st. Telephone Dearborn 8666.

WOODLAWN AND S. SHORE
2 ROOMS.

7200 South Shore-dr.	$70
3 ROOMS.	
6516 Blackstone-av., 2d and 3d	75
7204 South Shore-dr., 3d	90
4 ROOMS.	
1709 E. 68th-st., 3d, sun parlor	85
1909 E. 72d-st., 1st	80
1450 E. 65th-pl., 1st, sun parlor	85
1407 E. 65th-pl., 2d, sun parlor	75
6 ROOMS.	
1528 E. 65th-pl., 2d apt.	100
1441 E. 65th-pl., 2d and 3d	100
1426 E. Marquette-rd., 1st	125

JAMES G. BARSALOUX,
1501 E. 65th-pl. 0010.

Here's What You Want

4627-37 DREXEL-BLVD.
Large, Attractive, New
2-3-4 ROOM APTS.
$60 TO $105.
MASSIVE FURNISHED LOBBY AT YOUR DISPOSAL. NOTHING BETTER ANYWHERE.
AGENT ON PREMISES.
McKEY & POAGUE, INC.,
4701 Drexel-blvd. Drexel 2200.

4 ROOMS, $77.50
2 ROOMS, $65.00

New Building Englewood.
6640-50 Yale-av.
Large, light, airy rooms; beautiful decorations; all modern conveniences; 16 min. service to loop via Rock Island; 3 minutes to L, motor bus or surface lines. Agent on premises daily until 8 p. m.
WHITLEY & CO., 215 W. 63d-st. Went. 0578.

4 ROOMS, $70

NEW BUILDING.
Full size rooms, very large pantries and big closets; every room sunlight; most reas. rent on South Side; good trans.
S. E. Cor. 78th-pl. and Throop-st.
1 block from Racine. Agents on prem.
Also a few 3 and 5 rm. flats at attr. rentals.
WAGNER BROTHERS,
6236 Cottage Grove-av. Fairfax 2000.

NEW BUILDING

READY FOR OCCUPANCY.
4500-04 DREXEL-BLVD.
Only a few extra fine 2 room apts. now left; large rooms, extraordinary closet space, etc.; $70 and $75.
AGENT ON PREMISES AT ALL TIMES.
MATTESON & CONRAN, Inc.,
CENTRAL 3600. 77 W. WASHINGTON-ST.

7200 S. Shore Drv.

Overlooking So. Shore Country club grounds and lake. One blk. from I. C. station and bus line stop at door. 2-3 and 4 room apts., one of each left, which are ready for occupancy. All have in-a-dor beds, tile baths and shower and many other conveniences. Prices range from $70 to $125.
JAMES G. BARSALOUX,
1501 E. 63d-st. H. P. 0010.

25% LOWER RENT

I will rent my 6 rm. apt. for $80. This is a new bldg. with latest modern conveniences; steam heat; fireplaces, bookcases, built-in tub and shower bath; rms. light, airy; front with lawn; shrubbery, lge. back yard; I. C. trans.; gar. if wanted.
I also have some dandy 4 and 5 room apts. in Chatham Fields; rent reasonable.
For appointment call Fairfax 2741.

Comfortable, Homelike Apts.
7232-61 PHILLIPS-AV.

2 rooms	$57.50
3 rooms [with bedroom]	67.50
4 rooms	72.50
5 rooms	80.00

One block to I. C. station, nr. lake and shopping district.
McKEY & POAGUE, Inc.,
2100 E. 71st-st. H. P. 0012.

NEW BUILDINGS.
5200-08 DREXEL-AV.
Apts. of 5 rooms, well appointed, designed to provide the comforts of a real home. Ready for you to occupy, and at very moderate rentals. Agent on premises.
HUMPHREY & GRUBB,
907 E. 47TH-ST. KENWOOD 9800.

BOULEVARD APTS.,
42D-ST. AND GRAND-BLVD.
1, 2, 3, and 4 rm. apts.; in-a-dor beds, sun parlors and porches; bus to door; 1 blk. to L and surf. trans.; rentals $55 to $85. Agent on premises.
CARROLL, SCHENDORF & BOENICKE,
953 E. 47th-st. Kenwood 1610.

Englewood New Building.
6518 Harvard-av.
2d apt., 2 large, light rooms and kitchenette; immediate possession; close to all transportation; 16 minute train service to loop; moderate rental. See agent on premises or WHITLEY & CO., 215 W. 63d-st. Went. 0578.

5 RMS., WOODLAWN

Mod. bldg.; large outside rooms; sun parlor; pri. porch; 3 blks. from Jackson pk., I. C., L, surf. Price $90. 6428 Dante, 1st.
WAGNER BROS.
6236 Cottage Grove. Fairfax 2000.

CO-OPERATIVE APTS.
Own your own home in one of Woodlawn's choicest apt. bldg.; 24 4 and 5 rm. apts. at s. e. corner Kimbark-av. and 62d-st. Save 30 to 60 per cent of rent. Price reasonable. Terms easy.
BYRON M. HOPKINS & SONS, 1402 E. 63d.

FIREPROOF

3 room apartments, with 3 real size rooms. 4 room apartments, with 2 individual bedrooms; 1 block from I. C. South Shore Station, bus, and surface lines. 7201 Yates-av.

NEW CORNER BLDG.
FACING PARK.
N. e. corner 73d and Ridgeland, 5 large, well arranged rooms, all outside; no long hall; excellent transp. Owner on premises after 4 p. m. Hyde Park 0733.

TO RENT—VINCENNES-AV., N. W. COR. 48th-st.; 4-5-7 rooms; steam heat; poss. at once; will decorate; rent $65 to $90; white tenants only.
C. T. A. ANDERSON,
11 S. La Salle-st. Randolph 4050.

HIGH GRADE 4 RM. APT.
1704 E. 69th-st.; best loc. in Chicago; nr. Jackson Pk., I. C. transp.; 4 lg. lt. rms., sun plr.; beautifully dec.; exceptional value. See this. Apply janitor, or Dorch. 3501.

VERY ATTRACTIVE.
3, 4, 5 rm. apts., large, light; have extra in-a-dor beds; Oct. free; ex. trans.; $65 to $100. 4639 Lake Park-av. Agent on premises, or ph. State 5568.

NEW BUILDING.
Rents $60-$70. 75th-pl. and Coles-av., Windsor Park I. C. sta.; 2 and 3 rooms with beds. See MR. LUDWIG or janitor.

1404 E. Marquette-rd., 5 rms. $75; im. pos. Ph. Cen. 6762.

BEST 4 ROOM VALUE
South Shore at 7443 Paxton-av., very beau. 4 rms., sun par., slpg. por., $80; worth $100.

6 RMS., JACKSON PK., $80.
6438 Blackstone; best transp.; 1 blk. I. C., "L" and surface. Normal 4400.

LAKE FRONT BARGAIN.
3 rms., living, kitchen, bedrm., in-a-dor, beau., roomy; $55. 2765 Lake Pk. Dear. 7248.

[illegible]

TO RENT—FLATS—SOUTH.

NEW BUILDING
3-4-6 Rms., 2 Baths

WOODLAWN'S FINEST LOCATION.
6426-28 KIMBARK-AV.
ALL LARGE, LIGHT, OUTSIDE ROOMS.
NEAR CHURCHES, SCHOOLS, JACKSON PK., AND 63D-ST. SHOPPING DISTRICT.
CLOSE TO I. C., BUS LINES, L AND SURFACE.
High grade bldg. Unusual layout of rooms. All latest attractive features. Large closet space; in-a-dor beds; outside icing; built-in tubs, kitchen cabinets, etc.
AGENT ON PREMISES.
FRANK H. LANG & SON,
1516 E. 67TH-ST. MIDWAY 8000.
OPEN EVENINGS AND SUNDAYS.

NEW APARTMENTS

3-4-5 Rms. Now Ready.
CONCESSIONS

SIXTEEN NEW 5 APT. BLDGS. JUST COMPLETED, NEAR SOUTH PARK-AV. AND 103D-ST. TRANSPORTATION, ILL. CENT. EXPRESS SERVICE, COTTAGE GROVE, AND MICHIGAN-AV. SURFACE LINES. FINE NEIGHBORHOOD, SCHOOLS, AND STORES. ONLY A FEW APTS. LEFT.
RENTAL $50-$75.
OFFICE OPEN DAILY AND SUNDAYS.
G. H. GOTTSCHALK & CO.,
345 E. 103d-st. Pullman 8265.

SEE THESE

6715 TO 6733 PAXTON-AV.
2, 3, 4, 5 rooms with sun parlors; 4 rms. with 2 bedrooms; best designed and constructed bldg.; large, light rms., shower baths, beaut. fixtures, plenty of heat and hot water. Surrounded with trees, shrubbery, and flowers. Opposite Jackson Pk., 2 blks. from lake, golf, tennis, bathing beach, I. C., motor-bus, and surface lines; most reasonable rent.
HOWARD & ORR CO.,
82 W. Washington-st. 1458 E. 53d-st.

MOST FOR THE MONEY.
821-827 E. 49th-st.
SPACIOUS, LIGHT, AIRY APTS. ALL HAVE FRONT PORCHES, LARGE CLOSETS, FULL KITCHENS, DRESSING ROOMS, 8 X10.

2 ROOMS	$60
3 ROOMS	$70
4 ROOMS	$75

JANITOR WILL SHOW.
McKEY & POAGUE, Inc.,
4701 DREXEL-BLVD. DREXEL 2200.

2, 3, AND 5 ROOMS.
N. E. CORNER 70TH-ST. and OGLESBY-AV.
THE GORDON APARTMENTS.
If you like large rooms with plenty of light and air in a high grade building where service is the very best, see these NOW. Only a few apartments available. Gas and refrigeration FREE. 3 rooms have bedrooms and in-a-dor beds. LOW RENTALS. AGENT ON PREMISES.
McKEY & POAGUE, Inc.,
2100 E. 71st-st. Hyde Park 0012.

NEW BUILDING

2S. $60 UP; 4S. $85 UP; 5S. $105 UP.
4523-4531 DREXEL-BLVD.
Luxurious, large, light rooms, in-a-dor beds, finest res. dist.; elev., surf., and motor bus; efficient jtr. service; reasonable rent; janitor on premises. Plenty of heat and hot water.
HOWARD & ORR CO.,
352 E. 47th-st. 1458 E. 53d-st.

YOUR OWN FAULT
If you pay high rent when you can live under the DECKER PLAN in one of our large 4 room $80 apts. with built-in bookcases, fireplaces, screened porches, pantry, etc., for $35.33 per mo. Call and see the apt. and convince yourself. Bldg. at 5460 Woodlawn-av. Phone Fairfax 3033; after 7 p. m. Kenwood 10543.
H. H. DECKER & CO.,
714 Wrigley Bldg. State 5178.

4601 LAKE PARK-AV.
ELEGANT 3 RM. APT.
WITH KITCHENETTE.
NEW BUILDING. SUBLEASE.
ATTRACTIVE PROPOSITION.
McKEY & POAGUE, INC.,
1463 E. 53d-st. Hyde Park 8213.

CHOICE SIX ROOM APT.,
1024 E. 46TH-ST.
Large sun parlor and private porch; attractive living room; 2 baths; $135. Owner or agent will show.
McKEY & POAGUE, INC.,
4701 Drexel-blvd. Drexel 2200.

GAS-STEAM HEAT.
2-3-4 RMS., $25-$35.
1400 E. 72D-PL.
157 E. 72D-PL.
7031 EAST END-AV.
Bright rms., newly decorated; children welcome; nr. I. C., Jackson Park, Calumet ind. district. Oakland 5935.

6 Rms., 2 Baths and Sun Par.
7140 COLES-AV.
Very attractive, spacious outside rooms; excellent closet space; in especially desirable location; close to South Shore I. C. Sta.
FOR APPOINTMENT CALL
CARROLL, SCHENDORF & BOENICKE, Inc.
2624 E. 75th-st. South Shore 1660.

HYDE PARK—NEW BLDG.
5410-18 Ridgewood-ct., 4 blocks west of I. C. R. R., near U. of C.; conv. to all lines trans.; 4 and 5 rooms, some with in-a-dor beds; $80 to $110.
A. G. MAHONY & CO.
5221 Harper-av. Hyde Park 0048.

4605 GRAND-BLVD.
7 room apts.; immediate poss. and Oct. 1. One of the best built bldgs. in Chicago; modern in every way; 2 baths, sun parlor, shower, large light rms.; near L and surface lines; $135. WM. KIRK & CO., 404 E. 47th-st. Oakland 0905.

KITCHENETTE APTS.
5493 CORNELL-AV.
5200 HARPER-AV.
Large liv. rm., dressing rms., tile bath; nr. I. C. sta. and Jackson Pk.; $55.
WM. T. WOODLEY, 1642 E. 55TH-ST.
Open evenings and Sunday.

TO RENT — 5345 WOODLAWN-AV. AND 1216 E. 54TH-ST.; ELEGANT 5 RM. APTS. WITH PRIVATE FRONT AND REAR PORCHES; BLDG. IS STRICTLY MODERN AND WELL KEPT UP. SEE JANITOR AT BUILDING OR
McKEY & POAGUE, INC., Agents,
1463 E. 53D-ST. HYDE PARK 8214.

2, 3, 4 RMS.—MONTH FREE.
New bldg.; cor.; beau. lite, roomy; have in-a-dor beds and sun pars. or sun porches; 2's have kitchenettes; some furnished; rents $55-$80. Manager on prem. N. e. corner Grand-blvd. and Bowen-av. Dearborn 7248.

7 RM. APT., $40.
1375 E. 70th-st.; large light rms.; stove heat; near Stony Island-av. and I. C. Sta. Inq. Turnstall, 1369 E. 70th, or TARKEN, 6948 Stony Island-av. H. P. 0456.

CHATHAM FIELDS APTS.
8016-18 Evans-av., 3 and 4 rms.; if you inspect these you will select one for the value, location, light and comfort by comparison; $75 to $85, concession. HARPER, Vincennes 0181.

5623 BLACKSTONE-AV.
Choice 7 rm. apt., 2 blks. to I. C., Jackson Pk., bus, U. of C. Poss. at once. Hog. Park 0145.

SOUTH SHORE 4 RM.
Beau. large court bldg.; 1 block I. C., 2 blocks lake; $80; liberal concession; high class tenants only. 7420-34 Colfax-av.

KITCHENETTE APTS., $55.
In new, modern building; bus, L trans.; adults; apply 6252 South Park-av.

1430-32 E. 73D-ST.
New 4 rm. apt., rollaway beds, enclosed porches; near I. C. sta.; $85. Fairfax 4848.

6521-6525 ELLIS-AV.
7 rms., $85. Steam heat, electric light. Ph. Dear. 3383 or Shel. 3674. Jan. in rear.

Mod. 4 Rm. Apt., $67.50 Mo.
At 5831 Prairie-av. Will decorate. See janitor, 1 apt. left. Central 2429.

[illegible]

TO RENT—FLATS—SOUTH.

Lake Side Terrace,
7425 South Shore-drive,
Fronting the Lake.
Beautifully terraced grounds running to the water's edge. 2-3-4 room apts. Kitchens and kitchenettes. Strictly fireproof. Most perfectly appointed bldg. in the South Shore District. Rents $70 and upwards. Several furnished apts.
W. K. Young & Bro.,
63d and Kimbark-av.
Apt. on premises.

ATTRACTIVE APTS.
OPPOSITE WASH. PARK
On Grand-blvd., 1 blk. from L station. Large 4, 5, 7 rm. apts., $125 to $75. See Janitor at 5030 or 5049 Grand-blvd.

5304-6 CORNELL-AV.,
1 BLK. FROM I. C. STATION.
Large 5 and 6 room apts., $120 to $135. See Janitor, 5302 Cornell.

7 ROOM SUITE, $40.
7500 Saginaw, 2d floor, stove heat.
ALBERT O'ROURKE & CO. STATE 7402.

W. K. YOUNG & BRO.,

5500 Michigan-av.
Phone 0844-45 Wentworth.

TWO ROOMS.	
5504 Michigan-av., sun parlor	$65.00
FOUR ROOMS.	
5923 Wabash-av., front porch	57.50
6124 South Park-av.	50.00
325 E. 53d-st.	60.00
FIVE ROOMS.	
729 E. 50th-pl., corner	70.00
5424 Indiana-av., outside rooms	70.00
5037 Evans-av.	70.00
6124 South Park-av.	67.50
215 E. 56th-st., corner	72.50
SIX ROOMS.	
5708 Michigan, 1st, sun parlor	110.00
5308 Calumet-av.	80.00

YOUR NEXT MOVE.
4520-26 DREXEL-BLVD.
SEE AND PRICE THESE
BEAUTIFUL NEW
2, 3, 4, AND 5 ROOM APTS.
4 ROOMS AS LOW AS $64.
AGENT ON PREMISES.
McKEY & POAGUE, INC.,
4701 Drexel-blvd. Drex. 2200

DRAPER & KRAMER, INC.
NEW BUILDING,
7234-38 COLES-AV.
4 and 5 rm. apts.; tile baths, in-a-dor beds; outside icing; cabinets; 1 block to I. C. South Shore station, bus and lake.
AGENT ON PREMISES.
DRAPER & KRAMER, INC.,
2446 E. 75th-st. Saginaw 3764.

Englewood Apartments

New Building—2, 3, 4 Rooms
S. W. Cor. 66th and Stewart-av.
Ideally located, close to all transportation; 17 minute train service to loop. Apartments all well arranged. Large, light rooms. 4 rm. apts. have in-a-dor beds.
Possession now or Oct. 1.
Rents from $65 to $77.50.
Agent on premises daily until 8 p. m.
Whitley & Co., 215 W. 63d-st. Went. 0578.

REASONABLE RENT

813-821 E. 39TH-ST.
4 and 5 room flats, very modern; all forms of transportation; newly decorated; first class service; good neighborhood; cheap rent. $47.50 to $60.
See agent on premises or janitor, or
HOFFMAN & BECKER,
360 E. 51st-st. Atlantic 0700.

Fronting Jackson Park,
Overlooking the Lake.
Hyde Park-blvd. and 56th-st.
Opposite the new Windermere Hotel.
Spacious 7 room apts., sun parlors, 2 bathrooms, beautifully finished; $175.
W. K. Young & Bro.,
55th and Blackstone-av.

6836-38 JEFFERY-AV.
6 rms., 3 baths, in new building, near Lake Michigan, South Shore Country club, I. C. express service; 25 min. to loop; electrical refrigeration, garbage incinerators, English fireplaces, built-in wall safes, 2 large master bedrooms, with tile bath and shower; garages; $275 and $260.
McKEY & POAGUE, INC.,
2100 E. 71st-st. Hyde Park 0012.

SOUTH SHORE 5 RMS.

LIBERAL CONCESSION.
Beau., lrg., light rooms, sun parlor and private screened rear porch; detached bldg. with large yard. Heated garage if desired, $15. Close to park and I. C. Can be inspected any time. 6842 Merrill-av.

NEW BUILDING.
4509-11 LAKE PARK-AV.
2 and 3 rm. apts.; in-a-dor beds, also chambers; very reasonable rental to desirable tenants; private garage space in rear of bldg.; close to I. C., L, and surf. and bus. trans. Agent on premises.
CARROLL, SCHENDORF & BOENICKE,
953 E. 47th. Kenwood 1610.

6344-50 KENWOOD.
4 rm. kitch. apts., built-in tubs and showers, 2 extra large closets, in-a-dor bed, and bedrm.; best transp.; 18 min. to loop on I. C.; L, bus, surface.
BARRETT BROS. & MACKEY
6344 Kenwood. Dorchester 7600.

1643-57 E. 67TH-ST.
2 and 3 rm. kitchenette apts., $62.50-$75; good transp.; 1 blk. from 67th and Stony Island shopping center, opposite Jackson Park. Janitor in building.
BARRETT BROS. & MACKEY
6344 Kenwood. Dorchester 7600.

SOUTH SHORE, SUBLEASE
1 blk. from S. S. Country club, beaut. apt. of 6 rms., 2 baths, ivory woodwork and canvased walls, very exclusive, carpeted throughout; will sell same, also drapes; rental $225 mo.; concession; poss. immed.; shown by appointment only. Phone Fairfax 2869.

TO RENT—2, 3 AND 4 RM. APTS. IN NEW BUILDING; ALL RMS. HAVE OUTSIDE LIGHT; APTS. ARE MODERN IN EVERY RESPECT. REASONABLE RENT. 5484 UNIVERSITY-AV.
McKEY & POAGUE, INC., Agents,
1463 E. 53D-ST. HYDE PARK 8214.

KITCHENETTE APT.
7106 EUCLID-AV.
Living rm., dressing rm., tile bath; nr. I. C. Sta.; $55.
WM. T. WOODLEY, 1642 E. 55TH-ST.
Open evenings and Sunday.

4538-48 WOODLAWN-AV.
Attr. 3 rm. apts.; reas. rent. See janitor on premises or SIDNEY L. STEIN & CO., 77 W. Washington. Dearborn 9657.

CONCESSIONS.
2 and 3 r. apts., large rooms, modern throughout; convenient location. 5202-10 Cornell-av. See janitor on premises.

TO RENT—1461 SO. MICHIGAN-AV., 6 rms., stm. htd.; modern; new, decorated; poss. at once.
WM. T. WOODLEY, 1642 E. 55TH-ST.
Open Evenings and Sundays.

2 MONTHS' FREE RENT.
South Shore 3 and 4 room apts.; near lake and I. C. Hyde Park 7954.

1430-32 E. 73D-ST.
New 4 rm. apt., rollaway beds, enclosed porches; nr. I. C. sta.; $85. Fairfax 4848.

6726 CHAPPEL-AV.
Beau. lrg. 2 rms., kitch. apts., nr. park, lake, golf; best trans. Call Lewis. Fair. 1251.

6734 CHAPPEL-AV.
Beaut. 2 rm. kitch. apts., nr. park, lake, golf; best trans.; $80 mo. Call Fairfax 1251.

[illegible]

TO RENT—FLATS—SOUTH.

FIVE ROOM APTS.
HYDE PARK'S MOST BEAUTIFUL.
53D-ST. AND DREXEL-AV.
LAST WORD IN MODERN CONSTRUCTION.
SEE THESE SURE.
PRICED AT VALUE RATES.
AGENT ON PREMISES.
McKEY & POAGUE, INC.,
4701 Drexel-blvd. Drex. 2200

NEW APARTMENTS
IN
SOUTH SHORE DISTRICT
WITH
I. C. EXPRESS SERVICE.
AT
BARGAIN RENTALS.
FOUR ROOMS.
S. W. cor. 76th and Colfax-av., in-a-dor bed.
S. E. cor. 76th and Yates-av., $75.
FIVE ROOMS.
7525 Phillips-av., 2d, sleeping porch.
7801 Yates-av., corner apt., $90.
OFFICE OPEN EVENINGS AND SUNDAY.
SOUTH SHORE
INVESTMENT CO.,
2547 E. 75th-st. South Shore 8173.

ELAINE

55th-st. at Everett-av., one new 2 and 4-rm. apt.; left; overlooking Lake Michigan and Jackson Park; 2 blocks to I. C. exp., bus; etc. Agent 1801 E. 55th-st. Phone Midway 2491.

HYDE PARK

1, 2 and 3 rooms in new bldg., ready for occupancy now; large rooms; all outside light; bldg. has one entrance with large lobby, beautifully furnished; reasonable rents. Agent on premises. N. E. corner Kenwood and 52nd.
McKey & Poague, Inc.,
1463 E. 53rd-st. Hyde Park 8214.

NEW BUILDING

Ready for occupancy Oct. 15
4726-40 WOODLAWN-AV.
New, high grade, strictly fireproof bldg., containing 2, 3, and 4 rm. apts., having every appointment and convenience with use of large furnished lobby, beautiful court, etc. Rental $60 to $100.
AGENT ON PREMISES AT ALL TIMES.
MATTESON & CONRAN, Inc.
CENTRAL 3600. 77 W. WASHINGTON-ST.

NEW BUILDING

READY FOR OCCUPANCY.
4721-29 ELLIS-AV.
New, high grade, 2, 3, 4, and 5 room efficiency apts. in the most attractive court bldg. on the south side; paneled walls, large closets, etc.; rent $62.50 to $100.
AGENT ON PREMISES AT ALL TIMES.
MATTESON & CONRAN, Inc.
CENTRAL 3600. 77 W. WASHINGTON-ST.

DELIGHTFUL FLATS
overlooking large lawn with flowers, shrubs and trees, surrounded on all 4 sides by beautiful homes. 6528-30 Harvard-av.; quiet neighborhood; near bus lines, "L" stations, R. R. depots; 2 rooms with kitchenette and in-a-dor beds; sun, light and air in all rooms. Rents $65 to $70 a month; new; never occupied; immediate possession. To see is to rent, as the values given here discount all concessions, as they are 25 to 33 1-3 per cent under priced. Agent on premises. McCLUN, 217 W. 63d-st. Went. 1844.

TO RENT—
HEFTER, WELLS & BEATTY,
2337 E. 71st-st. Dor. 8706.
4 ROOMS.
2208-16 E. 70th-st., In-a-Dor beds. $85-$100
6911-25 Crandon, new; In-a-Dor beds. $100
5 ROOMS.
2208-16 E. 70th-st. $100
6911-25 Crandon, new bldg. $130-140
7363 Coles; cor. 74th-st., new, 1 and 2. $105
1207 E. 53d-st., 1st $100
SPECIAL INDUCEMENTS TO DESIRABLE TENANTS.

2 ROOMS & KITCHENETTE, $67.50

New modern apts., just completed. Roll-a-Way beds, cabinets, etc. All trans. 16 min. to loop; poss. now. 6636 Wabash-av.
C. T. A. Anderson, 11 S. La Salle-st.

TRULY BEAUTIFUL.
4720-28 DREXEL-BLVD.
WALL LIGHTS, EXCELLENT DECORATING, LARGE ROOMS AND CLOSETS MAKE THESE 2 ROOM APTS. A REAL HOME. AGENT WILL SHOW.
McKEY & POAGUE, Inc.,
4701 DREXEL-BLVD. DREXEL 2200.

NEW APARTMENTS.
S. E. cor. and S. W. cor. 78th and Kingston-av.; fine 4 room apts. at $75; only few left; possession at once. Agent on premises.
SOUTH SHORE
INVESTMENT CO.,
2547 E. 75th-st. South Shore 8173.

REAL ATTRACTIONS.
We have them—see us before renting elsewhere. Our renting list consists of a big variety of flats—and a few good store locations, and bargain rent.
HOFFMAN & BECKER,
360 E. 51st-st. Atlantic 0700.

801 DREXEL SQUARE.
One and three rms., across from Washington Park, bus and surface at door, in-a-dor bed, kitchenettes, private bath, $55 to $85.
A. G. MAHONY & CO.
5221 Harper-av. Hyde Park 0048.

1138 HYDE PARK-BLVD.
8 large rooms, three baths, sun parlor, solarium, 3d fl.; $225; garage.
ALSO
4717 Kenmore-av., 2d fl., ten large rooms, three baths; $225; janitors will show or phone Dor. 7300 for inspection.

TO RENT—IN BEST LOCATION IN ENGLEwood; 6 large, light rooms, 6541 Harvard-av., 3d floor, near L. Rock Island R. R., surface, bus, schools, churches.
ROBERT E. BARBEE
6910 Wentworth-av. Went. 0637.

TO RENT—4 RMS., 72D-ST.; 1 BLK. from south shore drive, $75.
Modern Woodlawn 4 rm. apt.; in-a-dor bed, $75. 6449 Greenwood-av.
Modern Woodlawn 5 rm. apt., $80. 6643 Drexel.
Concession Given.
6902 Stony Island. Hyde Pk. 6570.

STOP PAYING RENT.
Monthly payments 25% to 50% less than rent and small cash investment will buy a beautiful 5, 6, 7, or 8 rm. apt. home facing Jackson Park, near Midway, I. C., L, bus. CHURCHILL, 6070 Stony Island. Dor. 5892.

1 AND 2 RM. APTS.
with kitchenette, in new bldg., close to I. C. depot. Rent $50, $55 and $60.
CARROLL, SCHENDORF & BOENICKE, INC.,
2624 E. 75th-st. South Shore 1660.

COLORED.
Thor. modern; elec. lt., st. ht.; ex. loc. 6 rooms, $80. 5 rooms, $60.
RALPH J. MURPHY & CO., 543 E. 43d-st.

TO RENT—
5504 Michigan-av., 2 rms., kitchenette, in-a-dor beds, $65.
W. K. YOUNG & BRO.,
5500 Michigan-av. Went. 0844.

1426 E. 67TH-PL.
Sublease 4 rm. apt., lg. lgt. rms., fireplace, buffet, scrnd. pch., 2 blks. I. C., Jksn. Pk. $77.50; immed. poss. Ph. Hyde Park 2813.

TO RENT—7237 JEFFERY-AV., 3 ROOM apt., in-a-dor bed; new court bldg.; 1 blk. I. C.
CLARK, QUINN & CO.
1003 E. 55th-st. Hyde Park 6707.

Modern High Grade Apt.
6445 University, 2d S., 6 rms., 2 baths, sun pchs., nr. University L sta., $110. Hyde Park 2978.

TO RENT—1408 E. 63D-ST., 2 RMS., IN-A-dor bed, priv. rear porch, $42.50.
BYRON M. HOPKINS & SONS, 1402 E. 63d.

TO RENT—FLATS—SOUTHWEST.

NEW 4 ROOM FLATS.
Apply owner, 6600 S. Maplewood-av.; concession. Phone Prospect 7800.

[illegible]

TO RENT—FLATS—NORTH.

[illegible]

TO RENT—FLATS—NORTH.

DEVONSHIRE

THE
JUST COMPLETED.
BEAUTIFUL 3 AND 6 ROOM APARTMENTS.

Why continue to live in a three story old building when you can enjoy the advantages of this beautiful new 8 story fireproof building with continuous service of 5 elevators? Nothing has been spared to make these the most luxurious, high grade apartments in Chicago, appealing to people of taste and refinement. Location ideal, right on the lake in beautiful Edgewater; sunlight on all sides; large reception hall and ample cabinet spaces for linens. The kitchens are fully equipped with large ovens and steel cabinets — refrigeration included. These are without exaggeration the finest apartments that have been erected on the North Shore. Bus in front of door.

The rentals are very nominal, and attractive concessions are being offered to tenants who qualify. Come out today. Call Mrs. Thurber, Rogers Park 7287.

KRENN & DATO,
Exclusive Agents for Mrs. Rockefeller McCormick Properties.
ROCKEFELLER BLOCK
936 N. Michigan-av.
Opposite Drake Hotel.
PHONE SUPERIOR 7046

Private Bus to Loop

MAID SERVICE.
7631-39 EASTLAKE-TER.
We have to offer a most sensational rental proposition on these beautiful 4 rm. apts., all having view of lake; canvased walls, side bracket lights, in-a-dor beds, built-in features, tile bath with showers, white enamel stoves and ice boxes, incinerators, electric dish washing machines; private beach, boats and promenade. Agent on premises. Call Rogers Pk. 1618.
LIEPOLD & HICKS,
Managers Real Estate Department,
George M. Forman & Company.
1569 Howard-st. 105 W. Monroe-st.

THREE ROOM APTS.
Save $30 to $40 per month.
Three room apartments in a modern fireproof building, with elevator service, mechanical icing, filtered water; on Sheridan-rd.; all apartments overlooking the lake and shore line; if you are looking for the best at rentals that will be a pleasant surprise come out to 6334 Sheridan-rd. or phone Rogers Park 7287.

CLARIDGE NOW READY.
Cor. Sunnyside and Malden, 1 blk. bus, 3 blks. Wilson L, 2 and 3 rms., built-in bath, side lights, light and gas free, $65 up. See them before you rent. Agent on prem.
626 Gary-pl., 1 blk. bus, lake and Addison, 3 rms., south front, $75.
5560 Lakewood-av., 3 rms., in-a-dor bed, side lights, new bldg., $75. Rog. Pk. 6100.

2 & 4 Room Apts.
5529 KENMORE-AV.

2 rms. and kitchenette, $65-$75. Also 4 rms. and extra in-a-dor bed, $90-$100. Nr. L, bus. Open eve. Agent on premises.

TO RENT—908 GALT-AV., 2D, 4 RMS. AND sun par., strictly modern; shower bath, table-bed; $90.
4265 Broadway, modern 4 rm. apt. near Wilson-av. Rental $70.
HARRISON & RIEDY,
4641 Sheridan-rd. Edgewater 0472.

937-39 SUNNYSIDE-AV.
High grade 5 room apt., s. p. and 2 baths; private rear pch.; reasonable. See MR. WALLBRIDGE on premises, 2 to 6 p. m. daily.
BAIRD & WARNER, INC.,
4559 Broadway. Ardmore 1855.

2 MONTHS FREE.
Beautiful 4 rm. apts. in bldg. less than 2 yrs. old. These apts. located in N. Edgewater with excellent transportation, L, bus line, and Broadway car. Rental, $80. LINO BROS., 647 Diversey-pkwy. Bittersweet 1020.

5 RMS., SUN PARLOR.
5553 Glenwood-av., large rms., sun pch., showers, slp. pch., bookcase. This is a high class home in new 3 apt. bldg. Apply MacFarlane, 1st apt.

TO RENT — 5 COR. RMS.; BRAND NEW bldg., n. e. cor. Ashland and Winnemac; ivory and walnut trim.; pantry and cabinet; cheap at $105; attractive prop. to good tenants. SCHOENLANK & KIRSCHNER, 6770 Sheridan-rd. Rogers Park 7100.

TO RENT—ROG. PK., 3 RMS. AND KITCH.; 4 and 5 rm. apts.; door bed in 3 and 4 rms.; nr. L and lake; $65 to $90; inducement to desirable tenants. See janitor 1602 Wallen-av. WALLEN & SONS, 6712 N. Clark-st.

610-618 WELLINGTON-AV.
3 and 4 rm. modern apts., in-a-dor beds; immed. poss.; rents $75 to $85.
SCHOENLANK & KIRSCHNER,
6570 Sheridan-rd. Rogers Park 7100.

6, 7, AND 8 Rms., High Grade
700 Irving Park-bd., at lake.
L. V. 6480. Open Sunday, 1-5.

TO RENT—5824 N. VIRGINIA-AV.; NEW bldg.; 5 rm. apt.; sun parlors; sleeping porches; buffets; fireplaces and bookcases. Must be seen to be appreciated; also garage. See owner on premises.

TO RENT—NEAR LAKE; READY OCT. 15; 3 rm. apt.; real kitchen; 2 in-a-dor beds; 2 dressers and dressing rooms; $75. 820 Lakeside-pl. Sunnyside 2281.

Nr. Yacht Harbor and Drive.
3d apt., 7 rms., 2 baths, ex. lav., s. p. and glas. pch.; $200, with gar. $220. Buck. 5036.

TO RENT—6 RMS. IN 2 APT. BLDG.; LG. frt. and rear pches.; ex. trans.; conven. to Senn H. S. Phone Sheld. 4411.

TO RENT—5 AND 6 MOD. RMS.; SUN par.; 2 baths; sleeping por.; near lake; Edgewater dist.; low rent. Apply Edge. 2791.

[illegible]

TO RENT—FLATS—NORTH.

KRENN & DATO

EXCLUSIVE
NORTH SHORE APTS.
LAKE SHORE DISTRICT.

EAST WALTON PLACE—
10 exceptionally spacious outside rooms, 4 baths. One of the most attractive apartments on the near North Side. Elevator and doorman service. Ballroom. Communicate with us at once.

LAKE SHORE DRIVE—
7 large rooms, 3 baths. Canvased walls, open fireplace. Doorman and elevator service. Exquisite view of lake. Well worth your inspection.

WELLINGTON AVENUE—
9 rooms, 3 baths. Living room 28x16. Garage included ... $325

EAST DELAWARE—
8 exceptionally well arranged rooms, all outside; 3 baths; lare sun parlor ... $300

MELROSE STREET—
7 large rooms, 3 baths, sun parlor, breakfast porch. Unusually attractive apartment. Near schools and good transportation ... $285

ALDINE AVENUE—
7 rooms, 2 baths, 2 inclosed porches. Open fireplace. Canvased walls. Garage optional ... $275

507-515 ALDINE AVENUE—
New building, now ready for occupancy. 4, 5 and 6 rooms. Unusual closet space. Exceptionally well equipped for the comfort and convenience of the tenants. Agent on premises. Inspect today. Reasonable rentals.

6334 SHERIDAN-RD.—
New building. Ready for occupancy. 3 and 6 rooms, 2 baths, fireplaces; canvased walls, refrigeration, extra servants' rooms, etc. Exceptional view of lake from each apartment. Agent on premises. Inspect today. Reasonable rentals.

EAST ELM STREET—
6 very attractive rooms, 3 baths, large sleeping porch. Modern, well kept building. Near lake and excellent transportation ... $250

SHERIDAN ROAD—
7 large rooms, 3 baths. Ivory woodwork, view of lake. Garage included ... $250

ROSCOE STREET—
7 rooms, 2 baths, 4 extra lavatories. Glazed heated porch ... $200

WINONA AVENUE—
6 rooms, 2 baths, sun parlor. Gas included. Breakfast porch. Unusual bargain ... $200

BITTERSWEET PLACE—
5 rooms and bath. Sleeping porch. Will decorate to suit ... $115

KRENN & DATO
Exclusive Agents for Mrs. Rockefeller McCormick Properties.
ROCKEFELLER BLOCK
936 N. Michigan-av.
Opposite Drake Hotel.
PHONE SUPERIOR 7046.

LOWEST RENT IN CITY.
Gubbins & McDonnell,

6505 SHERIDAN-RD.
SHELDRAKE 8300.
2-3 rms., 7418-24 N. Ashland; wall beds.
3 rms., 1645 Juneway; wall bed.
4 rms., 1730 North Shore; sun porch.
4 rms., 7353 N. Paulina.
4 rms., 1504 Greenleaf; sun parlor.
4 rms., 1229-37 Jarvis; sun parlor.
4 rms., new bldg., Lunt and Greenview.
4 rms., 6829-31 Greenview; extra wall bed.
4 rms., 2208 Winnemac.
5 rms., 7052 Greenview; sun parlor.
5 rms., 1372 Greenleaf.
5 rms., 1444 Jarvis; sun parlor.
5 rms., 5034 N. Leavitt; sun parlor.
6 rms., 1435 Jarvis; sun parlor, 2 baths.
8 rms., 1117 Pratt; 2 car garage.

TWO ROOM APTS.

LARGE, AT $55,
LIGHT, AT $60,
CLEAN. AND $65.
ROOMS.
FIREPROOF BUILDING.
IMMEDIATE POSSESSION.
NEAR "L" EXPRESS.
Charles W. Ferguson & Co.,
PHONE R. P. 0246. HOWARD THEATER. 1635 HOWARD.

OVERLOOKING LAKE

3-4 ROOMS.
Same rental as received in apts. far removed from lake; in-a-dors and showers; attractive terms to desirable tenants; apt. on prem. 1024 Loyola-av. Some furnished.
H. E. HENDERSON & CO.,
6473 Sheridan-rd. Rogers Park 8000.

Eastlake Beach Apts.

7641-49 EASTLAKE-TERRACE.
4 rms., 5 efficiency; every room overlooking lake; priv. bathing beach; all large outside rms.; old ivory and mah. fin.; tile bath, shower; white enamel kitchen equip.; Murphy bed; Evanston L, Howard-av. See MR. ANDERSON or call Edg. 4632-2633.

4101-21 SHERIDAN-RD.
4 AND 5 ROOMS.
RENTALS $90 TO $125.
JOHN J. FISCHER,
10 S. La Salle-st.
Franklin 4027.

2 MONTHS' CONCESSION.
October and November; brand new 4-5 rm. apts with extra in-a-dor beds. 4874-80 N. Ashland-av., between Lawrence and Ainslie; 4 rms., $80-$85; 5 rms., $100. Agt. on prem.
PLOTKE & GROSBY,
111 W. Washington. State 5568.

TO RENT— TO RENT—
525 DEMING-PL.
Elegant 5 and 6 room apts.; all large, light rooms; excellent service. Telephone office for appointment or janitor.
QUINLAN & TYSON, INC.,
40 N. Dearborn-st. Central 0227.

TO RENT—7-8 RMS., CHOICEST SEC. LINC. Pk. dist.; beaut. lge. rms.; must be seen to be appreciated; excel. trans.; at remarkably low rental.
ELLIS REALTY CO.,
2525 N. Clark-st. Diversey 8101.

5 ROOM BARGAIN.
$110. New bldg.; in-a-dors, silver side lights, ivory wdwk., built-in wardrobe; all lgt. outs. rms.; nr. Argyle L; real bargain. Agt. prem. 1458 Winnemac-av. Ard. 3310.

TO RENT—ROG. PK. REAL 4 RM. APTS. with private rear porches; $72.50, including gas; large light rms.; inducement to desirable tenants. See CHAS. FLORIAN, 1709 Wallen-av. WALLEN & SONS, 6712 N. Clark-st.

TO RENT—5 RM. APT. IN MOD. BUSINESS blk.; suitable for doctor or dentist office. 1930 Montrose-av., 2d.
E. E. STULTS REALTY CO.,
1901 Montrose-av. Well. 6230.

TO RENT—FINEST 2-3-4 ROOM APTS. ON N. S., near the lake, just completed; all modern conveniences, in-a-dor beds, showers; concessions. Agent on premises. 7717-23 N. Paulina-st. Main 3757.

TO RENT—1ST FLR., MOD. HOUSE, GOOD neighborhood; lge. yd.; absolute privacy; individual entrance; lge. heated s. p., canvas walls; elegant appointments; nr. pk. and trans.; will bear inspection. 849 Wellington.

TO RENT—STM. HT. OPEN FOR INSP.
1468 Irving Pk.-blvd., 4 r. 1st flat ... $65
1468 Irving Pk.-blvd., 4 r. 2d flat ... $70
4003 Greenview, 8 r. 1st flat ... $85
DIRKS, 2764 Lincoln. Tel. L. V. 0790.

WANT 4 LARGE ROOMS?
806-12 Lakeside-pl.; finest 4 rm. apts.; at lake, E. of Sheridan; low rental. Edge. 1628.

TO RENT—MOD. 4 RM. APTS., $70-$75; 1 blk. from lake, 2 blks. from L trans. 1332-40 Estes-av. See janitor or phone Sheldrake 9611.

MODERN 4 ROOM APTS.
1548-1558 Juneway-terr., in-a-dor; now $85 mo. See janitor. Will decorate.

LINCOLN PK.—8 RM. APTS.
528 BELDEN-AV., NEW BLDG.
Gas free; good transp.; $67.50-$77.50-$80.

TO RENT — SPLENDID 6 RM. SUN PAR. apt., 2 baths, also enclosed slping pch., 2nd. 3156 Pine Grove-av. $140. Hensel & Co., 3169 Broadway. Wellington 6456.

1535 ESTES-AV., 3D APT.
6 rms., solarium; 2 baths; side drive, bkd. gar.; nr. L; new bldg. Owner 2d. Shel. 6629.

TO RENT—1636 COLUMBIA-AV., 4 RMS., in-a-dor bed, living room 20x12; will sublet to May 1 at sacrifice. Phone Sheldrake 6138.

TO RENT—3726 PINE GROVE; 3 RMS., kitch. and door-bed; $75; 4 rms. and sun parlor, $90; immediate possession or Oct. 1; very desirable. Janitor or Central 4979.

751 JUNIOR-TER.
4 rooms, sun parlor; elegant location; nr. lake, block s. of Montrose.

[illegible]

TO RENT—FLATS—NORTH.

EXTRA

Why try to solve the transportation and domestic perplexities. Let us do so. We transport our occupants to and from the city, stopping at all department stores, and children to their school in a veritable boulevard Pullman De Luxe Sedan Motor Bus. We furnish maid services, boats gratis; beautiful, spacious 4 room apartments with 5 rm. accommodations, canvased walls, adorned with artistic side lights, tiled bathroom, built-in shower, tile recessed icebox, kitchen equipped with enamel stove, Lorain heat regulator, enamel kitchen cabinets, electric dish washing machine; every room enjoys unobstructed view of Lake Michigan's entire sweep; children's playroom; private beach and promenade. Rent, $100 per month. Agent on premises, or call Rogers Park 4190 or Sheldk. 9194. Our Bus will call for you.
'POINCIANA ON THE LAKE'
7631-39 Eastlake-terr.

AQUITANIA

APARTMENTS
UNFURNISHED.
3, 4, 5, 6 Rooms, 2 Baths.
UNEQUALED LOCATION,
RIGHT ON LAKE
AT ARGYLE STREET
There Is No Building to Compare with It West of New York City
SPACIOUS ROOMS.
LARGE CLOSETS.
INSPECTION INVITED.
Reasonable Rates
OFFICE ON PREMISES.

Concession to November 1st.
Southeast corner Marshfield and Juneway. A few very attractive four room apartments with in-a-dor beds, side wall lights, showers, built-in kitchen cabinets, strictly modern. Agent on premises. Call Rogers Park 1618.
LIEPOLD & HICKS,
Managers Real Estate Dept.
GEORGE M. FOREMAN & CO.,
1569 Howard-st. 105 W. Monroe-st.

THREE ROOM APTS.
With Four Room Efficiency.
Beautiful three room apartments in the finest residential section of North Edgewater, with all outside rooms. Rooms are complete, canvased walls, large bedroom and living room, mech. icing, beautiful lighting fixtures throughout, with a few apartments left that overlook Lake Michigan at $30 to $40 saving per month.
We are offering unusual concessions to tenants who qualify. Come out to 6334 Sheridan-rd., or phone Rogers Park 7287.

SIX ROOM APT.
Save $30 to $60 per Month.
Six room apartments in the finest building built this year in North Edgewater. All large rooms, canvased walls, painted and enameled, mechanical icing, filtered water, beautiful fixtures, and every modern convenience of the better apartment home. Before deciding on your apartment come out to 6334 Sheridan-rd., or phone Rogers Park 7287.

"ROOKWOOD,"
Northwest corner Ashland and Morse-av. Some really large sunny 2 and 3 room apts., with sun parlors, very large living room with in-a-dor bed and dressing closet. Tiled bath with shower, very reasonable rental concession. Call Rogers Park 1618.

SHERIDAN-RD.,
6822 NEAR PRATT-BLVD.
One block from lake, large attractive 5 room apartment, sun porch; court bldg.; reasonable rental, $90.
WILLIS & FRANKENSTEIN, 110 S. Dearborn.

2812 WILSON-AV.
2d apt., high class 3 rm. apt. in 1 yr. old bldg.; in-a-dor bed; receiv-a-dor; possession now. See janitor or
G. H. GOTTSCHALK & CO.,
111 W. Washington-st. Frank. 2800.

2 MONTHS' CONCESSION.
3 AND 4 RM. APTS., NEW BLDG.
Large, light, airy rooms; bedrooms, in-a-dor beds; good transportation. Agent on premises, 1701-7 Albion-av., or call Dearborn 2233.

TO RENT—APARTMENT AT 229 LAKE SHORE-DR.
FIREPROOF BLDG., FR. & REAR ELEVS.
11 ROOMS, 4 BATHS.
OCT. 1 POSSESSION.
WINSTON & CO., AGTS.
38 S. DEARBORN-ST. CENT. 4396.

425 Aldine—Opp. Yacht Harb.
New Bldg., 6-7 Rms., 3 Baths
Refined environment; sunken garden; canv. walls; incin.; fl. wat.; vap. ht. Agt. prem. Owner, Cent. 4624. Dearborn 2455.

OCTOBER FREE.
Very desirable 2 rm. kitchenette apt.; in-a-door bed; built-in bath; fireplace; 2 blocks from lake; 20 minutes from loop; $65. Ph. Franklin 2418.

1106-1118 PRATT-BLVD.
Eleg. 4 rm. apts., on beau. Pratt-blvd., 2 blks. from lake; priv. beach; lge., airy rms.; mod. throughout; sun par., shower baths, etc. Inquire of janitor or agent on premises.

Concession—3 and 4 Rms.
Large, pleasant rooms; in-a-dor beds and 2 porches; $67.50, $75 and $85. 5913 N. Paulina-st., 1 blk. west of Clark-st. JAMES, Sunnyside 0334.

TO RENT—½ BLK. FROM LINCOLN PK. 325 Webster-av., modern 4 and 5 rm. apts. $110; garages optional, $20; imm. poss.
PRUSSING & CO.,
100 N. La Salle-st. State 7166.

TO RENT—WE HAVE 2-3-4 RM. APTS. AT very reas. rentals; located in Edgewater only 2 blks. from lake, bus, L and surface. Extra in-a-dor bed in each apt. 5740 Winthrop-av. See janitor.

714 TO 726 WAVELAND.
East of Broadway, 4 rms. with in-a-dor bed; $80-$90; good transportation.

1730-1744 JUNEWAY-TER.
New 4 r. apts., in-a-dor; $75 mo. Special prices now. See janitor.

TO RENT—ATTRACTIVE 3, 4, AND 5 RMS. 837 Wellington-av. See janitor. Low rentals. New building, 1 blk. lake, 20 minutes loop. Sunnyside 4470.

TO RENT—4 REAL RMS., 2D APART. 4858 N. Racine-av. Oct. 1st poss. Reas. rent.
J. G. UPTON CO.,
4468 Sheridan-rd. Edg. 0098.

2636 LAKE VIEW-AV.
Opposite Lincoln Park; 8 rooms, 3 baths; modern; 3d floor; rent $250. See janitor.

512 CORNELIA-AV.
2 AND 3 ROOM APTS.
$70 to $85. NEW BUILDING.

[illegible]

TO RENT—FLATS—NORTH.

EXTRA

...to solve the transportation and domestic personnel problem. Let us do so. We ... our occupants to ... the city, stopping ... apartment stores, and ... their school in a ... boulevard Pullman ... Sedan Motor Bus. ... maid services ... beautiful, spacious ... room apartments ... accommodations ... walls, adorned ... side lights, tiled ... built-in shower ... icebox, kitchen ... with enamel stove ... regulator, enamel ... cabinets, electric ... machine; every ... enjoys unobstructed ... Lake Michigan's ... children's playground ... private beach and ... Rent, $100 per ... Agent on premises, ... Rogers Park 4190 or ... 194. Our Bus will ... you.

...NA ON THE LAKE' ... Eastlake-terr.

...ITANIA APARTMENTS ... FURNISHED. ... 6 Rooms, 2 Baths. ... ALED LOCATION, ... HT ON LAKE ... ARGYLE STREET ... Is No Building ... mpare with It ... New York City ... IOUS ROOMS. ... GE CLOSETS. ... TION INVITED. ... onable Rates ... ON PREMISES.

[illegible]

TO RENT—FLATS—NORTH.

A REAL HOME

with the knowledge that the four walls are YOURS.

A fireplace that burns REAL logs.

The rooms decorated to suit your own individual taste—in fact the complete apartment built a bit better than you would do it if you were building.

No moving—no raise in rent—no arguments with the landlord.

That's the almost "too-good-to-be-true" Aldine apartment homes offered for sale on the 100% co-operative plan.

Come over to 507 Aldine-av. Building Phone Wellington 5656.

Krenn & Dato

ROCKEFELLER BLOCK, 936 N. Michigan-av. Superior 7046.

LINCOLN PARK DISTRCIT

NEW FIREPROOF BLDG. 2740-52 HAMPDEN-CT.

1 ROOM APTS. $65
2 ROOM APTS. ....$70 to $80

2 blks. east of Clark-st. and Broadway, just south of Diversey-pkwy. and bus line; canvased, paneled, and finished in ivory; side lighting; weather stripped. Ready now. In finest section of city.

2 AND 3 RM. NEW APTS.

2960 Mildred-av., 2 blks. n. of Diversey, 1 blk. e. of L. $60-$65-$75 mo.; gas free. 628-34 Roscoe-st., large, light rooms; in-a-dor beds in addition to bedrooms; 1 block to Sheridan-rd. ....$65-$80

3 ROOM APTS.

845-53 Galt-av., between Sheridan-rd. and lake ....$70-$75-$80

AGENT AT ALL BLDGS.

WHY SHOULDN'T HE?

The landlord still believes there is a "Santa Claus." The tenants put a six apt. bldg. in his stocking every 6 years. THEIR RENT PAYS FOR IT. 11 of our bldgs., formerly LEASED to tenants are now OWNED by them, and another at 2812 Cambridge-av. is ... for 30 progressive families who want ... more than temporary shelter with their rent checks.

H. H. DECKER & CO., 714 Wrigley Bldg. State 5178.

DIVERSEY-CAMBRIDGE.

2812 Cambridge, 4 rms. and in-a-dor bed; beautiful side lighting fixtures, large rms. grouped together without halls; dining rm. paneled, canvased, and painted; modern in every respect and in a wonderful location, 2 blocks from Lincoln Park; rent $110 to $140. See janitor or call

H. H. DECKER & CO., 714 Wrigley Bldg. State 5178.

ELEGANT APT.

In new 3 apt. 5 lge. lt. rms., extra large liv. rm. in addition to htd. and plastered sleep. pch.; brkfst. nook; shower bath; many new features; near L surface and C. & N. W. east of Clark-st.; reas. rent and concess. 1628 Columbia. Ph. Rog. Pk. 6012.

RENT SACRIFICE.

1427 CHASE-AV.

D. 2; a beautiful 3 rm. and kitchenette apt.; 5 rm. efficiency; new bldg.; located in residential section of Rogers Park; convenient to trans. and shopping center; all large, sunny rms.; unusual appointments; rental $75. See janitor or call Rog. P. 1616.

REDUCED RENTALS.

6514-22 Glenwood. Large 4 rm. apts.; newly decorated. Immediate possession. Agent on premises.

BAIRD & WARNER, INC. 1349 Morse-av. Rog. Pk. 1855.

2754-64 HAMPDEN-CT.

2, 3, and 4 rm. apts., in-a-dor beds; $75 up. Attractive terms to desirable tenants. JOHN R. DE VONEY & CO. Franklin 0880.

3505-07 Pine Grove-av.

4 and 5 rms., 1st and 3d floors; $100 up; attractive terms to desirable tenants. JOHN R. DE VONEY & CO. Franklin 0880.

NEW, HIGH GRADE BLDG.

1110 Glenlake, cor. Winthrop, Edgewater, 3 blks. to lake, L, bus, surf.; 4 rms. equal to 6 ... special price. See jan. or Rm. 1200, 25 N. Dearborn. Ph. Dearborn 1467.

TO RENT—ROG. PK. NEW LEG. 3 AND 4 rm. apts.; ready Oct. 10; concession to Nov. 15; nr. Loyola L Sta. and lake; $75 to $95, including gas. See Agent on premises, 6600-10 N. Ashland-av. WALLEN & SONS, 6712 N. Clark-st.

7614-20 SHERIDAN-RD.

4 rm. apts. in beautiful bldg.; 1st and 3d floors. Price right. See janitor or JOHN R. DE VONEY & CO. FRANKLIN 0880.

5 Rms., Sun Par., Rear Pchs.

2041 Birchwood, 3d at.; nr. Howard L; ... Poss. Oct. 1 or Nov. 1. ... 6612.

6 ROOMS, $120

700 Irving Park-blvd., at lake; high grade large rms.; fireproof. WALLER, Lake View ... Open Sunday, 1 to 5.

ROGERS PARK APT.

High grade 6 rms., nr. Loyola Sta.; sun par.; glazed rear porch; 3 bedrms., 1 bath; imm. poss. Rog. Pk. 2158.

2453-59 N. CLARK,

In exclusive Lincoln Pk. district, new 5 rm. apts.; all modern conveniences. $90; immed. poss. See janitor of building.

6 Rooms and Sun Parlor.

1216 Lunt-av., nr. Sheridan-rd. and Morse-av. L sta.; large light rms., 2 baths, priv. rear pch. $150. See janitor or owner in bld.

2329½ Commonwealth-av.

2nd apt. 4 rooms; near Lincoln Park; $85. Call Diversey 9649.

5 R. Apt., $85; 1 R. Kit., $50.

Lower ... rooms, near Argyle "L" and bus ... 3d or 3d fls. 1338-1354 Argyle-st.

YOU CAN'T BEAT THIS.

To Rent—5 rms., 2 baths, open porches; near lake; $115. 861 Lakeside-pl.

[illegible]

TO RENT—FLATS—NORTH.

NEW BUILDINGS Lincoln Park District

2322-30 Lincoln Park West.

FIREPROOF.
1 room kit. apts., $90 to $110.
3 rm. kit. apts., $150 to $200.

427-33 BELDEN-AV.

1 rm. kit. apts., $60 and $62.50.
2 rm. kit apts., $65 and $75.

677-85½ Wrightwood-av.

2 rm. apts., $67.50 to $82.50.

915 MARIANNA-AV.

2 rm. kit. apts., $62.50 and $65.

652-58 OAKDALE-AV.

1 rm. kit. apts., $65.
2 rm. kit. apts., $67.50 and $70.
2 rm. kit. apts. with extra bed, $77.50 and $85.
4 rm. kit. apts. with 2 bedrms., $95.
4 rm. apts., $85.

544-52 BRIAR-PL.

1 rm. kit. apts., $57.50 and $60.
2 rm. kit. apts., $65, $67.50 and $75.

Edgewater District

4600-08 BEACON-ST.

FIREPROOF.
1 rm. kit. apts., $65.
2 rm. kit. apts., $70 and $80.
3 rm. kit. apts. with extra bed, $85.

4209 N. ASHLAND-AV.

5 rm. sun p. apt., $116 per mo.

5112 KENMORE-AV.

6 rm. sun p., extra lav., $125 per mo.

Rogers Park Dist.

1754-1822 Juneway-Terrace.

2 rm. kit. apts., $62.50.
2 rm. kit. apts., $67.50.
4 rm. apts., $75.
4 rm. kit. apts. with 2 bedrms., $85.
5 rm. sun p. apts., $100.

AGENT ON PREMISES AT ALL TIMES.

Matteson & Conran, Inc.

CENTRAL 3600. 77 W. WASHINGTON-ST.

7021-35 SHERIDAN-RD.

Beaut. 4 and 5 rms., with French doors, ivory trim, side lights; 2 blks. to L, 1 blk. to beach; immed. poss.; attractive terms to desirable tenants. See janitor.

6637-55 NEWGARD-AV.

4 and 5 rm. modern apts.; nr. North Shore-av. Janitor or agent on premises. Rent $72.50 to $92.50.

6540-50 N. ASHLAND-AV.

4 and 5 rms.; modern apts.; extra In-a-Dor. Janitor on premises. $65 to $85.

1349-1355 GREENLEAF-AV.

4 rms., extra In-a-Dor; near L and beach. Janitor on premises. $85.

1342-1350 ESTES-AV.

4 and 5 rms.; near beach and L; excellent location. Janitor on premises. $75-$105.

6567-79 LAKEWOOD-AV.

2 rms., In-a-Dor; near Loyola L, 2 blks. to lake. Janitor on premises. Rent $60.

1136 PRATT-BLVD.

4 large rms. and sun par.; bet. Sheridan-rd. and lake. Janitor on premises. $80.

6259 MAGNOLIA-AV.

5 large rms. and sun par.; corner apts.; near L and lake. Janitor on premises. Reas. rent.

SCHOENLANK & KIRSCHNER. 6570 Sheridan-rd. Rogers Park 7100.

1910 RENTAL

On a 1924 apartment. Yes, that's right. A real opportunity to get a 5 room apartment with Sun Parlor, fire place, book cases, shower bath, glazed rear porch. 2 blks. to Lake and "L." Located at the Southwest corner Jonquil terrace and Greenview-av. Call Rogers Park 1618.

LIEPOLD & HICKS, Managers Real Estate Dept. George M. Forman & Company, 1569 Howard-st. 105 W. Monroe-st.

NINE NINETY-NINE LAKE SHORE-DRIVE

A few apts. with 2 and 4 master chambers available on 2 to 5 year lease.

H. H. DECKER & CO., 714 Wrigley Bldg. State 5178

DE LOR APTS.

5222 N. ROBEY-ST.

3 and 4 rooms, 4 and 5 efficiency; new bldg.; just completed; opp. Winnemac Pk.; large outside rms.; extra Murphy bed; Rosehill surface, N. W. steam. Rav. L; ready now. Owner on premises. Call Edge. 4632 or 3622.

New 4 and 5 Rms., $75-$95.

5 and 6 room efficiency; extra beds; cor. bldg.; immed. poss.; 1946-54 Patterson-av., 2½ blks. "L" station, 1½ blks. Lincoln-av. Agt. on premises.

SCHOENLANK & KIRSCHNER. 6570 Sheridan-rd. Rogers Pk. 7100.

NEW BUILDING

7058 GREENVIEW-AV.

Rogers Park, 6 lge. lt. rms., 2 baths; lge. closets, wardrobes; 30 min. exp. serv. loop; near lake, reas. rent. Rogers Park 5036.

GREENLEAF MANOR APTS.

1233-1241 Greenleaf-av.

Beautiful new 4, $80 and $85 per mo. Excellent view of lake; at park and playground, with private beach; 2 blks. R. Pk. L; imm. poss. See janitor or call Shel. 5728.

835-37 LAWRENCE-AV.

5 large rms.; near bus, lake, and "L." See this bargain today. MR. WALLBRIDGE on premises, 10 to 1 p. m. daily.

BAIRD & WARNER, INC. 4559 Broadway Ardmore 1855.

2-3-4 ROOMS, NEAR LAKE.

½ blk. L; new bldg.; in-a-dors, showers, outside rms.; 2s-3s have kitchenette, 3s have bedrooms; imm. poss. or Oct. 1st. 6923 Wayne-av. See Rogers, 1245 Morse-av., or call Sheldrake 2602. Agt. on prem. p. m.

633 Addison, E. of Broadway

4 AND 5 RMS., $100-$125.

Very modern; owner. Cent. 4624. Dear. 2455.

REDUCED RENT

on this very unusual 2 apt. cor.; practically new; 6 lrg. light, airy rms. and breakfast rm.; 2 baths; htd. gar.; street entrance; Loyola L. 1221 Arthur. Rogers Pk. 0928.

1614 Jonquil-terrace

New 2 and 3 rm. apts.; 2 in-a-dor beds, showers, dressing room; concession if taken for October lease; 1 blk. from Howard-av. L.

Out of Season Bargains.

3-6 RM. APTS. ROGERS PK. $60 UP. M. FLICHT & CO. 1401 Morse-av. Office open evenings and Sunday.

TO RENT—2 MONTHS' CONCESSION; beaut. 4 rm. steam htd. apt., in-a-dor bed, in Rogers Pk., nr. lake and school; plenty of light; a real bargain. Apply M. J. Layden, 1308-18 North Shore-av.

WONDERFUL SUBLEASE—

6 rm. apt.; Nov. 1; $60; responsible bus. cple. Evan.; Wil. ex. Address T 127, Tribune.

TO RENT—BEAUTIFUL HIGH GRADE 7 rm. apt.; sun p. & pch.; 2 baths, shower; ... Will decorate. Rogers Park, ... of Sheridan. Apply 1116 Columbia-av., 3d.

8 BEAUTIFUL ROOMS.

8 p., 3 baths; 2d in high grade 3 apt. bldg. Pratt-blvd., nr. lake. Sheldrake 8521.

1138 FARWELL-AV.

1st, 6 rms., 2 baths; newly decorated; gentiles; $180. Juniper 9858 or janitor.

1640-1648 PRATT-BLVD.

5 rm. beaut., light, airy apts.; reas.; imm. poss.; exc. trans.; conc. Sheldrake 7850.

TO RENT—3423 ELAINE-PL., NR. ROSCOE and lake, new bldg., 3-4 r., in-a-dor beds, shower; wonderful trans.; reas. See janitor. Ph. Armitage 3371. Lake View 5429.

TO RENT—EDGEWATER, 5405 WINTHROP-av., 2d, $100; 6 rms. and alcove; front and rear porches; newly decorated detached bldg.; nr. L and lake. Edge. 2565.

TO RENT—54 E. DELAWARE-PL., 1 BLK. Drake hotel, 5 r. apt. in remodeled bldg.; to tenant of good social standing, $110. Additional information of Main 1402.

TO RENT—1060 WILSON-AV., NEXT COR. Broadway; 5 large, light rooms; $85. GORDON STRONG & CO., 209 S. State-st. Harrison 8191.

TO RENT—4402-08 N. RACINE-AV., NR. Wilson L, 5 rms. and sun parlor; $90-95. OGDEN, SHELDON & CO., 192 N. Clark-st.

TO RENT—MY 5 RM. APT.; I BOUGHT house; will give bargain; 3d floor; corner. 5662 Wayne. Phone Edgewater 0389.

TO RENT—6 RM., FURNACE HEAT FLAT. 4636 Winthrop-av.; rent $55. Ph. Canal 0481.

TO RENT — 2D FL., 5548 WINTHROP, 4 large rms., sun parlor, priv. rear porch. See 1st apt., 5536.

TO RENT—6 ROOMS, SUN P., LGE., BEAU. cor. apt.; all outside rms. Inquire at 1214 Foster-av., or ph. Sheldrake 0318.

TO RENT—1314 HOWARD-ST., 3D, BEAU. 4 rm. and sun rm. furn. apt., on lake. Phone Rogers Park 5723.

TO RENT—1 RM., KITCHENETTE, IN-A-Dor bed, bath, private porch, modern; L and surface. For appointment Juniper 0026.

TO RENT—4 RM. NEW APT.; RENT $115; will rent for $95; elec. lt., gas free. 918 Winona-st. Apt. 205.

TO RENT—3 ROOMS, 3800 WILTON, 3D; stove heat. Lake View 6480.

TO RENT—4401 BEACON, 6 RMS., $90; sun p.; 4 rms. $70; Wils. L, bus. Edg. 2561.

TO RENT—MOD. 4-5 RM. APT. 4712-24 Beacon-st. See janitor or call Sun. 4406.

TO RENT—7 LARGE, LIGHT RMS., 700 Irving Park-blvd. $180. Lake View 6480.

TO RENT—1 RMS. STM. HT. WITH SLEEP. PORCH. $70. 1617 RASCHER-AV.

TO RENT—423 BELDEN-AV., 4 RM. APTS. ... $50, $62.50. See janitor.

TO RENT—748 BROMPTON, 3D FL., 4 RMS. Very mod. $70.00. Franklin 1048.

TO RENT—3 RMS. WITH S. P., IN-A-DOR bed, $65. 1259 Argyle-st.

TO RENT—4 RMS. AND SUN PARLOR. nr. Loyola Sta.; $75. 1516 Arthur-av.

TO RENT—4 RM. APT., 2 BLKS. TO GRANville L Sta.; $70. 1404 Rosemont-av.

TO RENT—FLATS—NORTH.

ONLY A FEW APTS. LEFT IN THE BEAUTIFUL

Ritz-Surf Manor

520-28 Surf St.

1 blk. north of Diversey-Parkway.
1 block west of Sheridan-rd.

New Building

APTS. AS LOW AS $85

2-4 ROOMS

WITH IN-A-DOR BEDS.

In a quiet and refined neighborhood; large, light, and airy rooms, enameled tubs, shower baths, tiled bathrooms, paneled dining room, white enameled gas ranges and iceboxes; outside refrigerator; polychrome lighting fixtures.

Busses stop practically at door; surface lines 1 block away, 15 minutes to loop; 10 minutes to uptown shopping district.

Agent on premises from 9 to 6 every day. Or Phone Monroe 6572.

BURT R. KIELY

Office open Sunday, 10 to 5.

EXCLUSIVE AGENT FOR THE FOLLOWING NORTH SHORE APARTMENTS:

7 ROOMS.

732 Junior-terr., sun par., slp. porch, 3 baths, living and dining rms. in front; 3 apt. bldg.; ½ blk. to lake; immediate possession; $250.

6 ROOMS.

653 Buena-av., sun parlor, 2 baths, living and dining rm. in front; large master chambers; overlooking lake; immediate possession; $150.

4176 Clarendon-av., sun parlor, 2 baths, screened rear porch; immediate possession; $135.

5 ROOMS.

652 Gordon-terr., sun parlor, glazed rear porch, overlooking lake; immediate possession; $115.

753 Bittersweet-pl., 1 blk. from lake; bus at door; immediate possession; $90.

4115 Broadway, corner apt.; immediate possession; $80.

4 ROOMS.

702 Barry-av., sun parlors, in-a-dor beds; $80 and $92.50. Immediate possession.

4107 Broadway; immediate possession; $65.

1420 Leland; sun parlor; private rear porch; immediate possession; $85.

2 ROOMS.

6506 N. Ashland, $55; in-a-dor bed; immediate possession.

BURT R. KIELY,

801 Buena-av. Wellington 0279-3460. Clarendon-av. bus stops at our door.

ONLY A FEW LEFT

NEW BUILDING

READY FOR OCCUPANCY AS PROMISED.

MOVE RIGHT IN 4-5 ROOMS

With In-a-Door Beds.

514 ADDISON ST.

at Sheridan-rd.

REASONABLE RENTS

DAYLIGHT FLATS WITHOUT A FAULT

TO RENT — 4 RMS., 7131 RIDGE-BLVD.; plenty of light; all rms. large, at exceedingly low rent; $67.50; immed. possess.

7 rms., 4357 Greenview-av.; all outside rms.; newly dec.; good transp.; only $90.

3 rms., kitchenette, 4502 N. Racine; large living rm., bedrm., in-a-dor bed; beaut. decorations; conven. to "L," bus, surf.; attractive terms.

ELLIS REALTY CO., 2525 N. Clark. Diversey 8161.

HOWARD-ST. DISTRICT.

2 rms. ....$40 to $75 per mo.
3 rms. ....$67.50 to $80 per mo.
4 rms. ....$75 to $100 per mo.
5 rms. ....$85 to $125 per mo.
6 rms. ....$75 to $180 per mo.

ROBT. E. FERGUSON & CO., 1533 Howard-st. Sheldrake 9607.

ONLY 1 LEFT.

4 rm. apt.; in-a-dor bed, $89; 1 5 rm. apt., $100; at 910 Oakdale-av.; an inspection is all that is necessary to show you the best value in Lake View dist.; 15 min. loop, 1 blk. 2 carlines, 2 blks. bus line, 1½ blks. L; near park, lake, and golf course; concession if taken at once.

4 RMS. AND KITCH.

WITH 2 BEDROOMS.

New cor. bldg.; nr. Loyola "L" sta.; paneled dining rm., pedestal lavatories, best equipment. $85-$90; free gas. Concession to Nov. 15. See agent on premises, 6600-10 N. Ashland-av. WALLEN & SONS, 6712 N. Clark-st.

TO RENT—1044 WINONA, 4 RMS. OPEN porches, reduced from $85 to $75; good trans. 5106 Kenmore-av., 4 rms., s. p., large rms., reduced from $105 to $90. 935 Cornelia, 5 large rms., 2 in-a-dor beds, 1 blk. to L, front apt. $85. CLINE & DIX, 1127 Argyle-st. Edg. 1334.

TO RENT—WILL SACRIFICE MY LEASE on beautiful 4 room apt. in Chicago's newest and finest lake front building, also reasonable terms on rugs and hangings if desired. Ph. Edgewater 3049. Mr. Ferguson.

High Grade 4 Rm. Apts.

UNEXCELLED TRANSPORTATION. $90 PER MONTH. 3740-50 PINE GROVE-AV. Possession now or Oct. 1. Agent or janitor on premises.

High Grade 2-3 Rm. Apts.

UNEXCELLED TRANSPORTATION. $70-$85 PER MONTH.

3912-28 PINE GROVE.

AGENT OR JANITOR ON PREMISES.

Grace at Pine Grove—New

high grade 3 and 4 rm. apts., having 5 and 6 room efficiency; low rent to resp. tenant.

RICHTER, Main 0700.

ROGERS PARK.

Corner North Shore and Artesian-avs. Just completed, 7 beautifully appointed large rooms, 2 tile baths.

TO RENT—2 AND 4 RM. APTS. 1535 TO 59 Fargo-av., 1 blk. to Jarvis L, 2 blks. to Howard shopping district and to lake; new bldg. Gas free. Apt. on premises. CLINE & DIX, 1127 Argyle-st. Edg. 1334.

200 FT. FROM LAKE.

6 large light rms.; sun and sleeping porch; reas.; good trans. 841 Lafayette-pkwy. Sunnyside 7211.

5 RM. APT. IN NEW 2 FLAT

Bldg., 6721 N. Maplewood-av.; panel din. rm., glassed slps. pch., vapor ht., shower bath, ironing board. $85. Dearborn 8026.

TO RENT—4330 N. ROBEY, 4 RMS. 1ST or 2d; new bldg.; immediate possession; very reas. rent; nr. Montrose L sta. Owner, Rogers Park 4142.

TO RENT—4 RMS., NEW BLDG., NEW decor.; In-a-Dor bed; gentiles; $70; Clark surface or Argyle "L"; 3d Flr. 1469 Carmen-av. See Janitor or Sealey 6182.

TO RENT—5 LGE. LGT. RMS., 2 APT. bldg., fireplace, bookcases, slp. pch., $75. Gubbins & McDonnell, 6505 Sheridan-rd. Shel. 8900.

7723 SHERIDAN-RD., $115.

Mod. 6 rms., 2 baths, sun par., slp. pch., ½ bl. lake; unusually lg. bedrms. R. P. 5816.

TO RENT—FLAT, 6 LIGHT RMS., ST. HT., 2d fl.; quiet; 2 story hse.; n. of Addison; $85; imm. poss. Address T 82, Tribune.

TO RENT—BEST 4 RM. $75 APTS. IN Rog. Pk., at lake. 1364 Estes-av., 1341 Kenilworth-av.; inducement. See janitor.

TO RENT—ROGERS PARK, MY BEAUTIful 2 rm. kitchenette apt., $60; free gas. MR. SCHLAU, 1621 Columbia-av.

TO RENT — 4 RMS., NEW. 1365 Hollywood. $80. Give concess. Imm. poss. Edge. 5070.

TO RENT — 5 RM. MOD. APT., STOVE HT. $55 mo. 1031 Summerdale-av., cor. Winchester.

TO RENT—5 ROOMS, NEW, COR. 1307 Hollywood. $100. Now vacant; give conc. Edge. 5070.

TO RENT—4 LARGE ROOMS, $65. 1425 Albion-av., near Loyola "L."

TO RENT—5 RMS., STM. H., N. W. L AND surf., $65. 849 Cornelia-av.

TO RENT—5 ROOMS AND SLEEPING PCH. 5608 N. Rockwell-st. Rog. Park 1413.

TO RENT—FLATS—NORTH.

Reduced Rates and Concessions

In new fireproof bldg. Consisting of 2-3-4 rm. Unfurnished Apts.

Rental includes gas, electricity, refrigeration, elevator service, switchboard service and children's playroom.

All apartments have large outside rooms, beautifully decorated, and are equipped with every modern convenience, including shower bath, mechanical ventilation and circulating ice water.

2828 PINE GROVE-AV. See agent on premises or Superior 1855.

3730 SHERIDAN-RD.

UNSURPASSED IN LOCATION CONSTRUCTION DESIGN SERVICE

6 and 7 rooms, 3 baths, service garage, private playground, 24 hour elevator service; exclusive atmosphere; attractive rental. Call Mr. Little, at building, Lake View 7356, or Mr. Hicks, Rog. Pk. 1618.

GEO. M. FORMAN & CO., 1569 Howard-st. 105 W. Monroe-st.

DESIRABLE TENANTS

$300 Apts., Now $225

6 rms., solarium, 2 baths, tile shower cabinet, electric icing, crystal fixtures; artistic decorating; inlaid linoleum; radiator cabinets. Many Other Features.

Every Room Facing Lake

BAIRD & WARNER, INC., 1349 MORSE-AV. ROG. PARK 1855. AGENT ON PREMISES.

STOP! READ THIS!

Most unusual—that's just what this 4 room apartment with 2 bedrooms, very large living room, dining kitchenette, large bath with built-in features and shower is. Southeast corner Sheridan-rd. and Chase-av., overlooking park, lake and drive. Rental unusually low. Also one 3 room apartment with large bedroom. Call Rogers Park 1618.

LIEPOLD & HICKS, Managers Real Estate Dept. GEORGE M. FORMAN & CO. 1569 Howard-st. 105 W. Monroe-st.

3720 SHERIDAN-RD.

Handsome 10 rm. apartment, overlooking the lake; sun parlor; also glass inclosed sun rm. and sleeping porch; wide lot; 340 ft. deep; beautiful grounds, trees and shrubbery; garage with side driveway. Rent $375.

W. K. YOUNG & BRO., 715 N. Michigan-av. Superior 0520.

7665-7715 Sheridan-rd.

2-3-4 ROOMS.

Beaut., light, airy apts.; ivory trim; 1 blk. from beach, 2½ blks. from shopping dist. and Howard L sta.; $60-$87. Agent on prem.

BOORD & LORENTZ. 7703 Sheridan-rd. Sheldrake 8056.

TO RENT—ROG. PK., 2-3-4 and 4 rms., with sun parlor; immed. poss.; concessions; gas and ice furnished; $60 to $100; 1 blk. to lake, 2½ blks. Morse L sta.; 3 and 4 rm. apts. have door beds in addition to bedrooms. See Agent on premises, 1361-79 Estes-av., or WALLEN & SONS, 6712 N. Clark-st.

ROGERS PARK

4 ROOM SACRIFICE.

All outside rooms, 1 blk. to lake and "L" station; only $73 per month.

CHARLES W. CARLSON & CO., 1417 Morse-av., West of L Sta. Rog. Pk. 7400

TO RENT—MY BEAUTIFUL NORTH EDGE. 6 rm. apt., on Kenmore-av.; 3 baths; sun parlor and breakfast porch; living rm. 21x34; master bedrooms; must sublease; my lease is $300; will take $225 for immed. disposal for discriminating tenant only. For appointment phone Rogers Park 6363.

Reduced Rents; Concession.

New bldg.; 4 rm. apts., 5 rm. efficiency; 1 blk. from bus, L and lake; in-a-dors; showers; baths, and every modern convenience. 5111 Kenmore-av. See agent on premises, or phone Edgewater 0891.

Spacious 5 Rm. Apt.

2d floor; small bldg.; fine res. dist.; exceptional appointments, extra lge. liv. rm., sun par. with south exposure, glazed sleep. pch., garage opt., children, attractive terms. Owner, 1433 Rascher. Sun. 4171.

HIGH CLASS 4 RM. APTS.

New bldg., nr. lake and Lincoln Pk.; 440 Surf-st.; liberal reduction and concession. See janitor on premises or call E. J. MEAGHER, Drexel 5558.

4-5-6 RMS. AT LAKE.

$100 TO $125 PER MO.

4536 Clarendon. Bus, surf., L. Dear. 2455.

TO RENT—13 E. DIVISION-ST., 7 R., $125; near Lake Shore-dr., well kept up bldg.; biggest bargain in district.

WILLIAM A. BOND & CO., 25 N. Dearborn-st. Central 4693.

TO RENT—5 RMS., S. P. AND SLPG. PCH., 1st apt., 4436 Magnolia-av. Oct. 1st poss. Very reas.

J. G. UPTON CO., 4403 Sheridan-rd. Edge. 0963.

1646 FARGO-AV.

Desirable 4 rm. apt., 1st, newly dec.; imm. poss.; only $80; 1½ blks. to Howard or Jarvis L. Insp. 10-5.

UNEXPECTED VACANCY.

4 large outside rms., paneled dining rm., fireplace, buffet, tile bath, shower; 1st apt. 917 Cornelia; $75. Call Edgewater 4066.

7 R., 2 BATHS, SUN PAR.

5047 Sheridan-rd., 2d apt.; nr. Edge. Beach hotel; finest arrangement; special inducement to desirable tenant. Edgewater 1257.

MOD. 6 RMS., 2 BATHS,

sun par.; priv. rear pch.; lge. lot, 3d apt. 6320 Magnolia, ½ blk. Loyola L, exp., bus, surf., lake. Call Sat. and Sun. L. V. 2878.

TO RENT—NEW ROG. PK. 4 RM. APTS.; showers; real pantries and kitchens; outside icing, etc.; 1½ blks. C. & N. W. R. R. Sta.; ready now; concession to Dec. 1; $80. See janitor, 1467-73 Greenleaf-av.

TO RENT—ROG. PK., 2 AND 3 RMS. AND kitch.; 1½ blks. Howard L sta.; $55 and up; free gas; concession to Nov. 1. See J. RAUTH, 7724 Haskins-st. WALLEN & SONS, 6712 N. Clark-st.

5 ROOMS, $72.50.

3806 Rokeby-st., 2d apt., 5 rooms; 2 blks. to lake, 2 blks. to Sheridan exp. sta.; $72.50. See janitor, 858 Grace-st.

BEAUTIFUL 7 RM. APT.

5050 Sheridan-rd., corner 7 rms., 3 baths, sun parlor; every room outside; immed. poss. Call Diversey 2909.

4 ROOM APT.

In-a-dor beds; southeast corner of Paulina and Gregory. Owner on premises.

NEW 4 ROOMS, $75.

In-a-dor beds, all outside rms. 5633 N. Paulina-st. See janitor or phone Edgewater 9050.

KITCHENETTE APTS.

720 Cast-st., corner Superior; 1 and 2 rms., with baths and in-a-dor beds. ...

Excl. 4-5-7 rms., $125-$185.

AT LINCOLN PK., OPP. BELDEN HOTEL ...

[illegible]

TO RENT—FLATS—NORTH.

4 LARGE RMS. 3638 SHERIDAN

Overlooking Park

Attractive Inducements To Those Who Lease

THE FEW REMAINING APTS. IN THE FINEST BUILDING OF ITS KIND IN CHICAGO.

BEAUTIFUL INTERIOR DECORATIONS. EVERY MODERN CONVENIENCE. PLEASANT SURROUNDINGS. REFINED NEIGHBORS.

AN INSPECTION OF THIS RESTRICTED BUILDING WILL PROVE TO YOUR SATISFACTION THAT THESE ARE THE MOST PLEASING AND COMFORTABLE APARTMENTS OF THEIR KIND IN THE LAKE VIEW DISTRICT.

RENTS $120 TO $135.

BAIRD & WARNER

640 N. Michigan. Superior 1855.

Own Your Own Apartment

6334 SHERIDAN-RD.

8 story fireproof bldg.; 2 passenger, 3 service elevators; located in the most highly restricted residential section of North Edgewater, on Sheridan-rd., overlooking Lake Michigan 150 ft. south of Devon-av.

Live in a 6 room apt. with 2 baths and save 75% of what you would pay in rental.

Live in a 6 room apt., $70 to $80 mo. Living room 14x24; wood burning fireplace; dining room 14x18; canvased walls; vapor heat; usual closet space.

All kitchens equipped with modern labor saving devices, high grade porcelain gas stoves with high oven and broiler; high grade, ample capacity refrigerator, chilled from central refrigeration plant; sinks with double drainboards and swinging faucets; pantries, broom closets, lockers, ample shelving, cases, cabinets, etc. Each apartment is supplied with incinerator service.

There are rooms with bath for servants on ground floor. There are laundries, both on ground floor and roof, fully equipped.

THE DEVONSHIRE TENANTS' ASSN.

Bldg. Ph.: Rogers Park 7287. Loop Office: 1217, 112 West Adams-st. Ph. Rand. 5357.

TO RENT—
1220 SHERWIN—6 rms., 2 baths, gar.; new bldg.
1542 JONQUIL—6 rms., s. p., pri. rr. ph. $135
6620 GLENWOOD—5 rms., sl. pch., sun par. and gar.; conc.
1631 PRATT—5 rms., s. p.; large rms. Must be rented today.
1055 PRATT—4 and 5 rms., in-a-dor beds; frigidaire icing; overlooking lake.
1711 JUNEWAY—5 rms., sun par. $100
1430 JONQUIL—5 rms., sun par. and slp. pch., garage.
6551 GREENVIEW—5 rms., sun parl., priv. rear pch., gar.
7740 N. PAULINA—4 rms., sun parlor.
1344 N. SHORE—4 rms., corner apt.; very reasonable.
1453 ARTHUR—3 rms., bedrm., in-a-dor bed; gas and light. $75
1328 N. SHORE—3 rms., bedrm. $60
6713 GLENWOOD—3 rms., bedroom. $60
1112 COLUMBIA—3 rms., 2 in-a-dor beds. $75
1110 COLUMBIA—2 rms., 2 in-a-dor beds. $35
1455 ARTHUR-AV.—1 rm., in-a-dor bed. $50

BAIRD & WARNER, INC. 1349 Morse-av. Rog. Pk. 1855.

THEY WON'T LAST LONG.

These Beautifully Furnished or Unfurnished

2 & 3 Rm. Apts.

5441 WINTHROP-AV.

$65 PER MONTH AND UP

Building just completed; decorating and fixtures of finest order; hotel conveniences; most beautiful lobby in city; for the price of a stuffy hall bedroom you can live in the best section of Chicago; a block from the lake, L, street car and bus, in the exclusive EDGEWATER APARTMENTS; agent on premises or CRAWFORD & MAXNER, 1116 Bryn Mawr-av. Sunnyside 3555.

VERY DESIRABLE APTS.

Large Rooms; Best Location.

1 blk. from Sheridan-rd. on Belmont-av.; 4-5 rm. apts.; $85 to $120; only 18 minutes from loop on bus. See janitor at 443 Belmont or call State 7402.

TO RENT—1 BLK. L STATION—5 large, light, airy rooms. Bookcases; fireplaces; sun pars. N. E. cor Magnolia and Thorndale. $80 to $100.

JOHN P. CRACKAFT & CO. 5045 Broadway. Sunnyside 4308.

WILSON NR. CLARK

1452, 2nd, 5 rms., bath, very attractive light, modern, wonderful location, excellent transportation, electric light, stove, heat; imm. possession; $55.

3 ROOMS, $60.

ARE RENTS COMING DOWN?

Well, then you can get a three room apartment with 2 in-a-dor beds, in a high grade building 2 blocks from Lake and Howard "L" station, all the most modern appointments—well—just call Rogers Park 1618 and we'll tell you.

GRANVILLE APARTMENTS,

N. E. COR. GRANVILLE AND WINTHROP. NOW READY; 3, 4 rooms; located in best Edgewater residential district, adjoining Sovereign Hotel, near Granville L station. Agent on premises or phone Sheldrake 3020.

LAKE APT.

5 rm. efficiency, directly on the lake; private beach, 26 ft. dining room, screened porch, enclosed dining porch, canvased walls; most beautiful apartment in Rogers Park for the money. $150. Call Sheldrake 4234.

5814-24 GLENWOOD-AV.

4 rm. modern apt., exc. location, showers, in-a-dor beds, fireplaces, very high grade; agent on premises; rent $75-$85.

SCHOENLANK & KIRSCHNER. 6570 Sheridan-rd. Rogers Park 7100.

TO RENT—5553-9 MAGNOLIA-AV., 4 RM. apts., $65-$70. Janitor on premises. Best transportation.

REAL ESTATE MANAGEMENT CORPORATION. 111 W. Washington-st. Main 2603.

4-5 RMS., ROGERS PARK.

4s have sun par., 5s have in-a-dor beds; new bldg.; lg. lt. outside rms.; nr. L surf. Agt. on prem. ... 6517-25 Newgard. Shel. 2800.

TO RENT—FLATS—NORTHWEST.

TO RENT—3904 W. CORTLAND; 3 BLKS. N. of North-av.; new 5 rm.; furn. ht. $50.

TO RENT—NELSON-ST. 4020; 5 RM. FLAT, h. w. heating plant; $60. Kil. 6381.

TO RENT — 5 ROOM CORNER, S. P., ST. heat. 4700 N. Lawndale; $75. L. V. 3650.

TO RENT — NEW 6 RM. FLAT, HEATED, $70. 1917 N. Lowell-av.

TO RENT—CRYSTAL, 4028, 5 MOD. RMS.; H. W. h.; $65; garage if des. Alb. 1706.

TO RENT—4917 DRAKE, 2D; MOD. 6 RMS., in 2 flat; Alb. Park; ex. trans. Jun. 1404.

TO RENT—MODERN 2 RM. KITCHENETTE apt., in-a-dor bed, $65. 1932 Humboldt-blvd.

TO RENT—4 OR 6 RM. FURN. OR UNFURnished. 1118 N. Spaulding-av.

TO RENT — 5 RMS., STOVE HT., NR. Park View sta. 3319 N. Monticello.

TO RENT—5 RM. FLAT, $55; HOT WATER heat. 3124 Christiana-av. Call Kildare 2521.

TO RENT—1417 N. CALIF., 6 R., OPP. HUM. Pk., h. w. ht.; adults; $75. Arm. 2233.

TO RENT—3050 SUNNYSIDE-AV., 4 RMS.; light, steam; bargain. Open. Cent. 7737.

TO RENT—4313 N. LARAMIE-AV., 3D FL., 4 rms., $67.50. Franklin 1048.

TO RENT—5 RM. APT.; MOD.; STOVE HT. Good trans.; $50. Concession. Jun. 6983.

TO RENT—NEW 5 RM. FLAT, 2D FL.; H. w. ht., $80. 1640 N. Lowell-av.

TO RENT—4 RM. MOD. FLAT, 4951-57 N. Sawyer-av., $65. See janitor on premises.

TO RENT—MOD. 5 LARGE RMS., HEATED; reas. for rm. party. 3334 Warner-av.

TO RENT—4421 N. KILDARE, FUR. HEAT; nr. 3 surf. lines, N. W. R. R.; $60.

TO RENT—5 RM. MOD. COR. APT., $60; 2d fl. Pk. Key. 0618. 3659 N. Lawndale.

TO RENT—MOD. 5 RM. HTD. FLAT, $65 mo.; concess. 2908 Nelson. Irv. 0407.

TO RENT—HIGH GRADE 4-5 RM. APTS. $75-$90. See janitor. 2735 Leland.

TO RENT—NEW 5 RM. MODERN FLAT; H. w. heat; reasonable. 5620 Addison-st.

TO RENT—5 RM. FLAT; H. W. HEAT. 3350 Wilson-av.

TO RENT—4 RM. APT., CORNER BELDEN and Spaulding. Phone Bosest. Rand. 6128.

TO RENT—5 RMS. AND GAR. SIDE DRIVE; stove ht. 3733 N. Ridgeway-av.

TO RENT—5 RMS., HTD., LRGE. PNT. AND rear pchs.; rent $50. 2944 Irving Park.

TO RENT—5 RMS. 5106 WINONA-AV. PALisade 4571.

[illegible]

TO RENT—FLATS—NORTHWEST.

BRAND NEW BLDGS.

2615-53 N. Spaulding-av.

FREE GAS.

2 room apts. $60.00
3 room apts. $67.50
3 room apts., front $72.50

These apts. are priced right. Have in-a-dor beds, dining rm. walls canvased and paneled. They are situated in best part of Logan Square, 2 blks. from L terminal, bus, and street car line. Agent on premises.

2 ROOM APTS.

S. W. cor. Wrightwood and Sawyer; 1 blk. west of Logan Sq. terminal; ready now; gas free ....$60 to $65

SEE JANITOR.

NEW BUILDINGS,

4105-15 Fletcher-st.

Beautiful 5 and 6 rm. apts. in buildings just completed; ready for occupancy; $85-$90. Ph. Central 2923, Palisade 0557.

NEW LOGAN SQ. APTS.

Sacramento-av. and George-st., beaut. 4-5 rm. apts.; $72.50, $75, $85 and $87.50. Ready now; agent on premises from 9 to 6.

HENRIETTA APTS., S. E. COR. KEDZIE-blvd. and Lyndale-st.; 5 rms., $75 and $80; paneled dining rms., canvased walls; bus and "L" transportation.

LOGAN SQUARE BOND & REALTY CO., 2559 Milwaukee-av. Phone Belmont 2212.

NEW IRVING ARMS.

Unusual high grade 3 and 4 rm. apts., dorbeds and kitchenettes; light and airy; best transp. to all parts of the city; steam R. R. 15 min. to loop; best residential section of Irving Park; best refs.; low rent; immed. poss. 4272 Irving Park-blvd. For particulars see agent, 4345 Irving Park-blvd.

BELMONT GARDENS.

4 and 5 rooms, sun parlor, corner bldg. [new]; best apt. available. $75-$85. 4145 Barry-av., 5 rm., sun parlor, sleeping porch, new, 2d flat, $85.

O. A. GEORGE. 4101 Nelson-st. 1st apt.

TO RENT—MODERN 2-3-4 RM. APTS., LOcated at 2330-38 N. Spaulding-av., ½ blk. south of Fullerton-av., sun parlors, shower baths, all modern appointments, excellent trans., L, surface and bus. Rentals $60 to $72.50. F. E. LACKOWSKI & CO., Inc., 2537 N. Kedzie-blvd.

4817 N. CHRISTIANA-AV.

3 rms. and open porch; immed. poss.; janitor on premises; rent $60.

SCHOENLANK & KIRSCHNER. 6570 Sheridan-rd. Rogers Park 7100.

BARGAIN.

4458 No. Kedzie-av., 4 and 6 rms., sun parlor apartments; lge. rms., good trans. Reasonable. See Mr. Hunt today at 4450 No. Kedzie-av.

TO RENT — 4, 5 AND 6 ROOM APTS., strictly mod.; sun par., 2 baths; fine transp.; reas. rent 3021 Logan-blvd. Also 4 rm. apts., mod.; sun par.; fine transp.; reas. rent. 4836 Belle Plaine-av. Also 3153 Argyle, 5 rm. apts., strictly mod.; reas. rent. Kedzie 9371.

5 RM. STEAM HTD. APT.

In new bldg., sleeping porch, shower bath, all latest equipment. 3708-10 N. Whipple-st. Call Bittersweet 2007-8.

4037 MELROSE-ST.

One half blk. Belmont, Milwaukee and Crawford; 2 rm. kit. apts. with in-a-dor beds; brand new bldg. $55. Imm. poss. See janitor.

TO RENT—2-4-5-6 RM. APTS.; REAS. RENT. Portage Park.

ARMITAGE-NOWICKI, INC., 4056 Milwaukee-av. Palisade 7200.

OCTOBER RENT FREE.

3607 N. St. Louis-av., near Addison; 5 rms. and sleeping porch in new 2 flat bldg.; hot water heat, low rental; $75.

TO RENT—SUBLEASE—VERY ATTRACTIVE 5 rm. apartment, Albany Park, tile bath, shower, glassed and heated sleeping porch, light and air from four sides; vacant Oct. 15; concession. Juniper 7804.

TO RENT—MOD. LIGHT 6 RMS., 3D FLR.; h. w. ht.; imm. poss.; prefer quiet family. $80. Also light 6 rms., steam, 2d; excel. trans., $80. 1510 N. Robey. Apply Art. Office, 1867 N. Robey. Armitage 4913.

5 ROOM FLATS.

1st and 2d fls., steam heat, choice new high grade; reasonable. 4408 N. Kimball.

TO RENT—BEAU. 4 RM. APTS., ONLY 3 left; best section of Rav.; new bldg.; elec. fireplaces, bookcases; good trans., surf. and L. 2633 Ainslie-st., cor Talman.

SUBLEASE.

6 room, heated, modern, lease expires May 1, 1925; will discount. 5030 Cornelia-av.

TO RENT—6 RMS., LIGHT, MOD., SUN PAR. and slp. pch., hot wtr. ht.; imm. poss. 3632 N. Whipple-st., 2d. Keystone 5357 or Wellington 6731.

RADIO APTS.

3, 4, 5 rm. apts.; rents reduced $65-$75; 2 blks. L. Schuler, 4634 N. Kedzie. Irv. 0504.

TO RENT—BEAUTIFUL LIGHT, AIRY MOD. 5 rm. sun prl. apt.; close to L and street car; immediate possession; reas. rent. See agent on premises. 4841 N. Albany-av.

TO RENT—4205 N. CRAWFORD-AV., 4 RM.; modern; new bldg.; bookcases, fireplaces, buffets; $67.50. Will consider concession to right party.

2008-18 Humboldt-blvd.

4-5 rms., new, sun parlor, in-a-door beds; reas. rent; immed. poss. Agent on premises.

TO RENT—MODERN 4 ROOM APARTment, steam heat; in-a-dor bed; janitor service; steam and surf. transportation; $65. 4302 Berteau-av. or call Humboldt 2085.

TO RENT—5 RM. FLAT, HOT WATER HT., sun par., sleep. pch., 1 yr. old; clean; like new; reas. rent to right party; also garage space. 1438 N. Latrobe-av., nr. North-av.

TO RENT — 2015 MILW.-AV., 7 LIGHT rooms; suitable for office and res. for physician or dentist; $50. GORDON STRONG & CO., 209 S. State-st. Harr. 8191.

TO RENT—5 RM. FLAT, NEW, MODERN apt., slp. pch., sun parlor water heat; light rooms; nr. N. W. R. R. 3740 Cornelia.

TO RENT—RAVENSWOOD MANOR, 5 LGE. light rooms; steam heat; adults; Gentiles. 2738 Sunnyside-av.

TO RENT—3501-3-5 LELAND-AV., MODern, light and airy 4 rm. apts. Call any time. Owner, Carl Benson. Juniper 9300.

TO RENT — 6 RM. APT., 2 BATHS, $85; good trans. 1928 Humboldt-blvd. Spaulding 2752.

TO RENT—5 RMS., HOT WATER HEAT, $60. Potomac and Kildare-avs. Conv. tran. New building. Belmont 8810.

TO RENT—APTS.; 2 RMS., $12; 3 RMS., $23; 6 rms., $40 per mo.; elec., bath; good tran. For information, 1209 W. Chicago, 3d fl.

TO RENT—6 RM., LIGHT, SUN PAR. AND sleeping porch. 4923 N. Albany, 2d flat. Real bargain. Phone Juniper 7657.

TO RENT—6 ROOMS, SLP. PCH., H. W. HT. Gentiles; reasonable. 4511 N. Christiana-av., 2d. Ravenswood 6387.

TO RENT—5 LGE. MOD. RMS.; 3D FLR.; stm. ht., sun par., scrnd. pch., nr. Kimball L; Gentiles. 4708 N. St. Louis-av.

TO RENT — 5 RM. NEW MODERN BLDG.; h. w. ht., sun par., slp. pch. $75; attr. prop. to good tenants. 5437 Hutchinson-st.

TO RENT—5 RMS., MOD., NEW BLDG., furn. ht., gas range and refrigerator. $75. 5108 W. Henderson-av.

TO RENT — 6 ROOM FLAT, HOT WATER heat. 2619 Kimball-av., nr. Wrightwood-av., in Logan Square.

TO RENT—MODERN 6 ROOMS; HOT WATer heat; reasonable. 2906 Addison-st. Irving 4268.

TO RENT—FLATS, CICERO AND SCHOOL-st.; liberal concession. Apply C. Stepner, 3301 N. Cicero.

TO RENT—RAVENS. GARDENS, 6 ROOMS, mod. 2 flat bldg., new, dec.; ½ blk. L, surf.; garage opt.; adults; $85. Rav. 8401 eves.

TO RENT—IRVING PK. 4247 N. KEELER-av., 6 beaut. lge. airy rms., sun par., h. w. ht., stm. and surf. trans.; 2d flat, 2 flat bldg.

TO RENT—6 RMS., 2D, H. W. HT.; EXC. trans.; with concession. 4419 N. Artesian. Irving 4935.

TO RENT—2 RM. APTS., SUN PORCH; 1 blk. Kimball L; $55. 3406 Lawrence-av.

TO RENT—5 RM. FLAT, STOVE HEAT, garage. Irving 10251.

TO RENT—NEW 6 RM. APT. 3341 N. Cicero-av. $55. Humboldt 7205.

TO RENT—4944 DRAKE-AV., 5 RMS., S. par., sl. pch., stm., ex. trans. Key. 1458.

TO RENT—4 RMS., STOVE HEATED FLAT, $30 per mo. Call Palisade 7300.

TO RENT—MOD. 5 RMS., SEP. H. W. HT.; reas.; good trans. 4843 N. Kostner.

TO RENT—MOD. 6 R., STM. HT., SUN PAR., sl. porch; $80. 5143 N. Troy. Irv. 5029.

TO RENT—6 ROOMS; HOT WATER HEAT. 2511 N. Monticello-av.

TO RENT — 5 ROOM FLAT, NEW BLDG.; sun parlor, $45. 5447 Wrightwood-av.

TO RENT — 6 ROOM FLAT, FURNACE HT. 5131 Barry-av. Tel. Kildare 0271.

TO RENT—5 RM. FLAT, STM. HT., $70 MO. 2720 N. Kenneth-av. Palisade 5564.

TO RENT—5 RM. APT.; NEW BLDG.; $45; stv. ht. 2439 N. Luna-av., nr. Fullerton.

TO RENT—5 RMS., STM. HT., SUN PAR., shower. 841 N. Hamlin. Spauld. 2773.

TO RENT—FLATS—WEST.

TO RENT—323 N. LONG-AV., 2D FLR., 5 rm. apt., steam ht.; shower; janitor serv.; modern; fireplace; bookcases; buffet.

TO RENT—MODERN 7 RM. FLAT; H. W. heat, slpg. pch. on Douglas-blvd.; light, airy rms. Call KUPERSTEIN, Canal 4264.

TO RENT—MODERN 6 ROOM FLAT; HOT water heat. 5417 Jackson-blvd.

TO RENT—6 R., 2D, $40; 7 R., $45; MOD. Adults only. 3340-42 W. Polk-st.

TO RENT—6 ROOMS AND SLEEPING PCH. 1510 Gladys-av.

TO RENT—MODERN 6 ROOM APT., GArage. 123 No. Cicero-av. Dr. Bigelow.

TO RENT—KITCHENETTE APT.; CONCESsion. 207 N. Crawford. Byer.

TO RENT—4 RM. FLAT; STM. HT. WAT. dec. $65. 343 N. St. Louis-av.

TO RENT—MOD. 2 RM. KIT. APT.; JACKson-blvd., nr. Columbus Pk. Mansfield 6986.

[illegible]

TO RENT—FLATS—WEST.

4 AND 5 ROOMS.

S. W. COR. WASHINGTON-BLVD. AND LOTUS-AV.

Beautiful, new sun parlor building. Exceptionally large, light rooms. Pantries. Showers. Large closets. Best residence section. Immediate possession.

VERY REASONABLE RENTALS.

AGENT ON PREMISES.

F. A. HILL & CO., INC.,

5636 W. Lake-st. Austin 0131. Euclid 133.
1107 South-blvd. Austin 6279. Euclid 5102.

Unexcelled Location

NEAR ST. THOMAS CATHOLIC CHURCH AND SCHOOL.

5113-23 WASHINGTON-BLVD.

In-a-dor beds; large, light, outside rooms. Practically new bldg. Newly decorated. VERY REASONABLE RENTS.

F. A. HILL & CO., INC.,

5636 W. Lake-st. Austin 0131. Euclid 133.
1107 South-blvd. Austin 6279. Euclid 5102.

TO RENT—5 RMS., SUN PARLOR AND IN-a-dor bed, first floor, $85. 4 rms., sun parlor and in-a-dor bed, 1st floor, $70. See janitor at 940 Washington-blvd., Oak Park.

4 or 5 rms. in best blvd. loc. in Oak Park. Do not rent until you have seen these apts. and heard our good offer. See Janitor at 408 S. Lombard-av., Oak Park.

F. C. PILGRIM & CO., 5637 W. Lake-st.

4640 JACKSON-BLVD.

New, modern apts.; large rms., showers, pantries, etc.

Concession Oct. 15 to Dec. 1.

4 rooms, $75; 5 rooms, $100-$105.

JOHN S. CLARK,

215 S. Cicero, near Jackson. Col. 2008.

MODERN APTS. IN AUSTIN.

S. E. corner Central and Congress. 5301-03 Jackson-blvd. S. W. corner Adams and Cicero. 4 rooms, $70-$80; 5 rooms, $80-$100.

JOHN S. CLARK,

215 S. Cicero, near Jackson. Col. 2008.

35 APTS. RENTED.

Only 5 left in the beautiful Mayfield bldg., S. W. corner of Madison and Mayfield; highest grade apts. in Austin. Agt. on premises, or

G. W. DROLLINGER & SON,

4807 W. Madison. Austin 0862.

TWO ROOM KITCHENETTE FREE GAS.

FACING GARFIELD PARK. S. E. COR. MADISON AND ST. LOUIS. WHITESIDE & WENTWORTH, 3253 Madison.

TO RENT—4 RMS., IN-A-DOR BEDS, AT $75
5 rms., sun parlors, sleeping porch....$100
5 rms., corner flat $65
5 rms., unheated, 2 blks. from park....$50
3 rms., Jackson-blvd., sun parlor......$65
HUNTINGTON & CO. Austin 0319-0050.

TO RENT—4 ROOMS, IN-A-DOR BED....$70
3 rooms $62.50
5 rooms $80
Gas furnished free.
4814-4820 W. Monroe-st.
WHITESIDE & WENTWORTH, 3233 W. Mad.

TO RENT—4 RMS. AND IN-A-DOR BED, lge. light rms., not on court; conv. to Austin High school and Lake-st. L; $85, with liberal concession. See

F. C. PILGRIM & CO., 5637 W. Lake-st.

3-4 ROOM APTS.

5049-63 Washington-blvd., light, airy rms., good trans.; reasonable rent. See MR. YURGENS on premises. Mansfield 5966.

TO RENT—7 ROOMS, NEWLY DECORATED throughout; steam heat and janitor serv.; corner apt. in 5 apt. bldg.; imm. poss.; price $80. Call at 2nd apt., 165 N. Central-av. Austin 0145.

VERY DES. APT.—5 LARGE

rms., priv. slp. pch., newest impr.; immed. poss.; nr. Garfield Pk. 515-17 N. Ridgeway.

Modern 4 Rm. Apts., $70 Mo.

At 3546 5th-av.; sun parlor. See janitor. Will decorate. Or call Central 2429.

BEAUTIFUL 2 ROOMS.

Kitchenette apts.; only a few left. Inquire Cody Electric Co., 4815 Madison.

TO RENT—NEW BLDG., 4911 QUINCY-ST. 3 AND 4 RMS., ONLY 3 LEFT. REASONABLE RENT. CONCESSION. BUTLER, PETT & CO. 4002 MADISON-ST.

TO RENT—24 S. KEDZIE; 5 LARGE LIGHT rooms; newly dec.; excel. transp.; near Garfield Pk.; $70. GORDON STRONG & CO., 209 So. State-st. Harrison 8191.

Austin, Opp. Columbus Park.

4 r., 3d apt., overlooking pk.; new bldg. To see, 421 S. Central-av. Ph. Nevada 5539.

TO RENT—3 ROOM FRONT APT., BEDroom and in-a-dor bed; across from Garfield Park; immediate poss.; $62.50. Inquire 16 S. St. Louis-av., Janitor.

TO RENT—CALIFORNIA-AV., NR. JACKson-blvd., 6 rms., stove ht., elec. light, newly decorated, $40. L. M. HESSELER. 1959 W. Madison. West 0049.

TO RENT—4843 JACKSON-BLVD., 5 RMS. and sleeping porch, new bldg., 5 clothes closets, living rm. 20x25; metal weather strips and high grade construction throughout.

TO RENT—$70; 5 ROOMS; STEAM AND electric; Marshfield, near Harrison; excellent trans. Lake View 0504.

TO RENT — 3828 PARK-AV., 6 ROOMS AND sleeping porch; steam heat; ½ blk. from Garfield Pk. Call Dearborn 8733.

TO RENT—3503 FRANKLIN-BLVD., 5 RMS. and sun porch; stm. ht.; mod.; $65; Gentiles.

TO RENT—BEAU. SPACIOUS SUNNY 4 rms., in-a-dor, nr. Col. Pk.; 1 blk. L, sur.; exc. heat. See to apprec. 5261 Congress.

TO RENT—5 RMS. AND SUN PAR., 5230 W. Harrison, $80, with liberal concessions. Austin 7473.

TO RENT — 3-4 RMS., LGE., LIGHT, AIRY, stm. ht., Gladys-av., nr. Cicero; rent with in means. Cicero Realty Co., 407 S. Cicero.

TO RENT — BEAUTIFUL 6 ROOM AND sleeping porch, new bldg., facing Columbus Park, $140. 415 S. Central-av. Mans. 2451.

TO RENT—5 AND 6 RMS., OIL HT., $65; stove ht., $50. L. G. Hetzel & Son, 407 N. Laramie-av. Austin 1445. Mansfield 2546.

TO RENT—4761 PARK-AV., 4 RM. APTS., strictly mod.; sun pars.; reas. rent. Also at 4730 W. Harrison, 5 rm. flats. Kedzie 9372.

TO RENT—404 S. ASHLAND-BLVD., FOUR modern, lge., outside rms.; rent $65. Call West 4020.

TO RENT—3552 GLADYS-AV., NR. COLUMbus park; up to date 5 rm. and slp. por., 1st apt.; $65. Phone Col. 2808.

TO RENT—3300 W. HARRISON-ST., 6 RMS., furnace heat, $55. Kedzie 0460.

TO RENT—1931 VAN BUREN, 6 ROOM flat, bath, porch; elec., gas, $35.

TO RENT—7 ROOM FLAT, MOD.; STOVE ht.; good trans. 3023 5th-av. Nev. 8688.

TO RENT—7 RM. FLAT, HOT WATER HT. 4812 Congress-st.

TO RENT—6 RM. FLAT, STOVE HEAT, $45. 909 S. Sacramento-blvd.

TO RENT — MOD. 1-2 RM. KITCHENETTE apts., d. beds $52.50. Jan. 159 N. Cicero.

TO RENT—4 RM. FLATS, STOVE HT., ELEC. light, gas, etc. 2039 Flournoy-st.

TO RENT—6 ROOM FLAT, H. W. H.; $75 a month. 1608 S. 56th-av., Cicero.

TO RENT—3-4 RM MOD. APTS., IN-A-DOR bed, s. p. See janitor. 3401 Franklin-blvd.

TO RENT—6 ROOM FLAT, 3314 W. OHIO. Phone Brunswick 5217.

TO RENT—7 RM. FLAT, HOT WATER HT. 262 N. Keeler. Nevada 9512.

TO RENT—LIGHT 4 AND 5 ROOM APT.; concess. 5450 Monroe-st.

TO RENT—MOD. 5 RM. FLAT, STM. HEAT; elect.; reas. Janitor. 3153 Franklin-blvd.

TO RENT—TWO 5 ROOM FLATS; HOT W. heat; $65 mo. 1110 N. Leclair-av.

TO RENT—MOD. 5 RM. SUN PARLOR flat; bkcase.; reas.; janitor. 4750 West End.

TO RENT—FLATS—SUBURBAN.

Mr. Renter—Evanston Apts.

Where can you beat this? Brand new building. 4 rooms and in-a-dor bed, $75. 5 rooms and in-a-dor bed, $95. 717 Reba-pl., near Sherman. Convenient to Main-st. station of L and N. W. Railroad. Agent on premises or phone Owners, State 5565.

605-17 HINMAN-AV.

A few 4, 5, and 6 room apartments left in this beautiful building, all strictly modern features, good size sunny rooms. A wonderful rental proposition. Call Rogers Park 1618.

LIEPOLD & HICKS, Managers Real Estate Dept. GEORGE M. FORMAN & CO. 1569 Howard-st. 105 W. Monroe-st.

N. E. CORNER MAPLE AND DEMPSTER.

One of Evanston's finest new buildings, 2 to 5 rooms; beautiful residential location; 2 blocks to L and steam road; rents low at $65 and up; just a few left. See agent on premises or phone Central 3690.

RENTS CUT.

KENTON MANOR APTS.; 4 and 5 rms. with sun parlors, everything first class. N. E. cor. Washington-blvd. and Kenilworth-av., Oak Park. Agent on premises.

EXCLUSIVE HILLCREST.

1509-15 Hinman-av., Evanston. 3 and 4 rms., thoroughly decorated; poss. at once. See apts. Frank. 1048.

$185 Apt. for $160 with Gar.

Highest grade 2d fl. apt.; leav. city; 18 mos. lease; 6 rms., 2 baths, slp. pch., sun p. For appt. call University 4464.

TO RENT—4 ROOM APT., FACING MICHIgan-av. and lake; canvased walls; open fireplace; reduced rental. 900 Michigan-av., Evanston. Evanston 5795.

TO RENT—MOD. 4 RM. APT. 600-612 N. Austin-blvd., Oak Park; all conv.; L trans.; reas. For parti. apply janitor on prem.

TO RENT—MOD. NEW 5 RM. FLAT, CONvenient trans.; pr. $70 if taken at once. 903 S. Gunderson-av., Berwyn.

TO RENT—5 RMS., MOD. H. W. H. FLAT, $60. 3313 S. Gunderson, Berwyn.

TO RENT—6 ROOM APT., HEAT, GARAGE. Wilmette 3684.

TO RENT—FLATS—SUBURBAN.

EVANSTON APTS.

MARYLAND APTS., 2121-29 Ridge-av. Unusually attractive 4 and 5 rm. apts. with In-a-Dor beds; gas free; large rooms; plenty of pantry space; convenient stores and trans. Reas. rental. Liberal concessions. Agent on premises every afternoon and Sunday.

THE FRANKLIN APTS., Jackson-av. and Central-st., 3 blocks west of Central-st. elevated station; 3 room kitchenette apts. with special built-in features; $70 and $75; 4 room apts., $85 and up. Agent on premises every afternoon and Sunday.

BEVERLY CASTLE, 129 Kedzie-st. High grade 4 room apts., large outside rooms; 1 block to lake; reasonable rental. Apts. should be seen to be appreciated. See agent or janitor on premises.

540 MICHIGAN-AV. Beautiful 6 room apt., 2 baths, large outside rooms; near lake and transportation; garage included; reasonable rental.

848 RIDGE-AV., 6 rms., 2 bathrooms, sun parlor; immediate possession; rental $125 per month.

1500 MAPLE-AV., 6 rms., sun parlor; immediate possession; $110.

Auto service to inspect apts. New list of other apts. sent on request.

JOHN F. HAHN,

1610 Sherman-av., Evanston. Rog. Pk. 5116.

BEAUTIFUL APTS.

N. E. COR. WASHINGTON-BLVD. & HUMPHREY-AV., OAK PARK.

3-4-5 ROOM APTS.

Wonderfully large, light rooms; in-a-dor beds; fireplaces; sun parlors; showers; gas clothes dryers; only 1 blk. to Austin-blvd.; best of transportation.

RENTALS VERY REASONABLE.

AGENT ON PREMISES.

F. A. HILL & CO., INC.,

5636 W. Lake-st. Austin 0131-Euclid 133.
1107 South-blvd. Austin 6279-Euclid 5102.

TAYLOR ARMS

S. E. COR. CHICAGO AND TAYLOR-AVS. OAK PARK.

4 RMS., LARGE SUNPARLOR IN-A-DOR, $75

5 RMS., OVERSIZED SUNPARLOR, $95

BEAUT. NEW BLDG. All exceptionally large outside rms., showers; built-in ironing boards; gas clothes dryers; tile baths; large porches.

AGENT ON PREMISES.

F. A. HILL & CO., INC.,

5636 W. Lake-st. Austin 0131. Euclid 133.
1107 South-blvd. Austin 6279. Euclid 5102.

WILMETTE.

LINDENCREST APTS.

REAS. RENTS. EX. VALUES.

You can now enjoy the advantages of this beautiful suburb without the care and cost of a home. Every distinctive feature in apartment construction making for comfort and refinement. See the Model Apartment furnished in exquisite taste by Carson, Pirie, Scott. 2 to 5 room units. $70 to $140. A De Luxe Apartment at a modest rental. Close to schools and transportation. A home among homes. Blk. west of L. Ph. Wil. 560. 5th and Linden-av.

OWN YOUR OWN APT.

In this beautiful new building, the garden spot of Evanston, shaded by fine old elms.

4 ROOMS AT $36.00.
5 ROOMS AT $45.00.

LOWEST MONTHLY UPKEEP. Best co-operative bargain in Evanston. LIBERAL TERMS.

New, modern building, open fireplaces, tiled shower bath, canvased walls in living and dining rooms, dressing and showers in basement, fireplace ... one block from lake and ... 20 minutes to city using Main-st. station N. W. R. R. EVANSTON TENANT OWNERS' ASSN. 800 Michigan-av., Cor. Kedzie. Bldg. phone 5798. Loop phone Rand. 6837.

WASHINGTON-BLVD.

AT WESLEY-AV., OAK PK.

4 AND 5 RM. APTS.

BEAUTIFUL NEW BUILDING; exceptionally spacious rooms; in-a-dor beds in addition to large sleeping rooms; tile bath, Sherman tubs, showers; most attractive arrangement; landscaped grounds. MODERATE RENTALS. IMMEDIATE POSS. Agent on Premises.

F. A. HILL & CO., INC.,

5636 W. Lake-st. Austin 0131. Euclid 133.
1107 South-blvd. Austin 6279. Euclid 5102.

MAPLE COURT APTS.

240-246 S. MAPLE-AV., OAK PARK.

4 RMS. $75, 5 RMS. $100

BEAUTIFUL NEW BLDGS.

All exceptionally large rooms; built-in tubs and showers; near shopping dist. and "L" and steam transp.

SPECIAL INDUCEMENTS TO RESPONSIBLE PARTIES.

F. A. HILL & CO., INC.,

5636 W. Lake-st. Austin 0131. Euclid 133.
1107 South-blvd. Austin 6279. Euclid 5102.

ONLY $75.

OAK PARK 4 RM. APTS.

Extra in-a-door beds; excellent transportation; beautiful surroundings; social center room for adults; outside playground and inside room for children.

Rent Free to Nov. 1.

Washington-blvd.

N. W. Corner Harvey.

Agent on premises or Tel. Euclid 9415-W.

RENTALS REDUCED

4 Rms., In-a-Dor Bed, $75

N. E. COR. LOMBARD-AV. AND MADISON-ST., OAK PARK.

Showers, fireplaces, bookcases, buffets, 2 blocks to bus line to loop.

AGENT ON PREMISES.

F. A. HILL & CO., INC.,

5636 W. Lake-st. Austin 0131. Euclid 133.
1107 South-blvd. Austin 6279. Euclid 5102.

Look! Big Rent Reduction!

4 and 5 rm. apts., $85 to $110; tile baths with built-in features and showers; fireplaces with electric logs and bookcases; all light, large, airy rooms; new building just completed; close to schools, shopping district and transp., at the N. W. Cor. of Sheridan-rd. and South-blvd., Evanston, 1 blk. from lake and 20 min. loop service. Come and see for yourself what a bargain I am offering. See agent or janitor on premises.

BARGAIN—NEW 5 RMS.

Finest Loca. in Evanston.

1 block L and N. W. stations, at Main-st. 2d apt.; shower; built-in wardrobe; sub lease to Sept. 30, 1925, for $125; 1 MO. CONCESSION OR will sub lease the apt. CARPETED TO WALLS IN EVERY ROOM, FOR $135 WITH 1 MO. CONCESSION. 856 Hinman-av., University 6976.

TO RENT—4 RM. APTS.; JUST A FEW left; beaut. new bldg.; very large, light rms.; roll-a-way beds; excellent O. P. loc. conv. to trans., schools, stores, etc.; very reasonable rents, as low as $67.50.

T. A. HOLM & CO.,

947 Harrison-st. Austin 8735. Euclid 965. At Home-av. sta. Garfield Park L.

Biggest Value in Oak Park.

SEE THEM.

Brand new bldg., Maple-av., betw. South-blvd. and Pleasant-st., 3 rm. apts.; large, light and airy; 1 blk. to L and stm. road; $67.50 to $70; 1 month concession.

PLOTKE & GROSBY, 111 W. Washington-st. State 5568. Or see agent on premises.

CONCESSION.

1140 Washington-blvd., Oak Park, large, beautiful 4 and 5 rm. apts., sun parlors; strictly modern; steam heat; 2 blocks Oak Park-av. L; reasonable rentals. Inquire Spaulding 3991 or Oak Pk. 2433.

FREE RENT

On 5 room apartments in university district. New building, 1 blk. to L, 2 blks. to lake. Very reasonable rent. Call Rogers Park 1618.

901 WASHINGTON-BLVD.,

OAK PARK.

4 AND 5 RM. FLATS.

High class in all respects; reas. rent. Concession to Nov. 1. Apply to janitor.

TO RENT—3-7 RMS., NEW DE LUXE COR. bldg., mech. icing, elec. htd. closets, radio wired; 2 tile baths; canvas walls; 30 min. to loop; nr. lake. Agent at bldg., 637 Forest-av., Evanston. CLAUDE W. MORRIS, State 3371.

TO RENT—916 MICHIGAN-AV., EVANSTON, 7 rm. apt., 2 baths, sun par., slp. pch., imm. poss. See WESTER, janitor, 908 Forest-av., or SIDNEY L. STEIN & CO., 77 W. Washington. Dearborn 3654.

TO RENT — EVANSTON, N. W. COR. HINman and Lee, choice apts. in highest class buildings; $80 to $150. Liberal concessions; references required. See Edw. Benson, janitor, 1010 Hinman-av., or ph. Rand. 6185.

TO RENT—420 S. AUSTIN-BLVD., 5 RMS. with sleep. pch. and brkfast rm.; new high class bldg. facing Columbus pk., 1½ blks. Met. L; bld. gar.; must see to appreciate.

TO RENT—2 RM. APTS., MODERN, SUN parlor; fine transp.; reas. rental. See Randolph-st., corner Oak Park-av. ...

TO RENT—HIGH CLASS 6 RM. ... NEW bldg., close to "L" and theater, $70; ... $85. 1830 Ridgeland-blvd., Berwyn.

TO RENT—5 RMS., MDN. 903 MICHIGAN-av., Evanston, $80. Franklin 1048.

TO RENT—IN EVANSTON, 4 RMS. ... in-a-dor bed; best trans. ...

TO RENT—FLATS—SUBURBAN.

NEW BUILDING
N. W. COR. HOME-AV. AND PLEASANT-ST. OAK PARK

5 ROOM APTS.

Sun parlors; showers; exceptionally large, light rooms; pantries; large closets; 1 blk. to L and steam transp.

RENTALS REDUCED.
F. A. HILL & CO., INC.,
5636 W. Lake-st., Austin 0131-Euclid 133.
1107 South-blvd., Austin 6270-Euclid 5102.

TO RENT—FURNISHED FLATS.

South Side.

New Edgecote Furn. Apts.
6236-38 HARPER-AV.

Large living, dressing, dining, and bathrooms, with kitchenette, mechanical ventilation. A wonderful lounge—lobby for the comfort of guests where a beautiful painting by the well known painter, Jas. E. McBurney, adorns the wall. The furniture and all interior decorations are of elegant simplicity and lend the atmosphere of a real home.

Under direct management of the owner, Helen M. Parsons, who has been in business in Woodlawn for 12 yrs. and is well known for her genial hospitality. 1½ blks. to I. C., L, bus surface; 15 min. to loop; nr. Hyde Park High School, U. of C. 1 blk. from Jackson Park, golf, tennis. Reas. rates. Ref. required. Concessions allowed. Remember! The EDGECOTE is on HARPER-AV.

Blackstone Furn. Kit. Apts.
6247-49 BLACKSTONE-AV.
CONCESSIONS.

This new corner building caters to those demanding only the best. No apartments are finer; expense was not spared in construction, equipment, or decoration.

Near U. of C., Hyde Park schools, and Jackson Pk. I. C. express, bus, L, surface. Only a few of these high grade apts. left. You will be surprised at the reas. rent. Agent on premises. Phone Hyde Park 1420.

High Class Furn. Apt.
Maid service. Laundry.
$125 MO.
Room with private bath, $4 day.
Cafe. Garage. Transportation.
PLAISANCE HOTEL,
Cor. 60th-st. at Jackson Park.
Phone Dorchester 4300.

BOULEVARD APTS.
42D-ST. and GRAND-BLVD.
Handsomely and completely furnished 1, 2, 3 and 4 rms., in-a-dor beds, sun parlors and porches; rentals $50 to $110. Bus transp. Agent on premises.
CARROLL, SCHENDORF & BOENICKE,
953 E. 47th-st. Kenwood 1610.

2, 3 AND 4 RMS.
Completely furnished.
$50 to $100.
By week or month.
Blvd. location. 15 mi. to loop. Open for insp.
810 Drexel-sq. Ken. 0940.

TO RENT—4 ROOMS WITH IN-A-DOR BED, furnished completely with best furnishings; ideal location and building; no children; references required; rental $125. 6932 Crandon-av., 1st apt. west. H. P. 0412. Shown by appointment only.

TO RENT—WOODLAWN, FURNISHED FLAT, very desirable for married couple or two ladies employed; good transp.; I. C. and elevated; gas and electricity furnished; $15 week; $13 if paid monthly in advance; immediate possession. Dorchester 5924.

MIDWAY APT. HOTEL,
1535 E. 60TH-ST.
On the Midway, at Jackson Pk.; 1-2-3 rm. fur. kitchenette apts., hotel service; I. C. 12 min. Loop, bus, L, surf. Spec. lease concess.

TO RENT—ATTR. FUR. 3 RM. APT. INCL. piano, in mod. bldg.; all outside rms.; overlake; in-a-dor beds; 15 min. to loop on I. C. 47th-st. surf.; poss. now; rent reas. Ph. Kenwood 7924 after 7:30 p. m. All day Sun. or call 4641 Lake Park-av. Entrance F.

TO RENT—5493 CORNELL-AV., COMPLETELY furn. 1 rm. and kitche apt., including light, gas, and linen; poss. at once; $75.
WM. T. WOODLEY, 1642 E. 55th-st.
Open evenings and Sunday.

KENWOOD APTS.
1 and 2 rm. furnished kitchenette apts. available now; trans. L and I. C. 6318 Kenwood-av. Phone Dorchester 7600.

VIRGINIA APT. HOTEL,
4636 Drexel-blvd., new, eleg. furn. 2-3 rm. kit. apts.; most compl. and complete; ex. trans.; bus surf.

VERY CHOICE.
2 large rooms, richly furn., wall beds, 3 large closets, bath and shower; white enam. kitchenette. $100. 4600 Drexel-blvd.

KENWOOD APT. HALL.
NEW furn. kit. apt.; bus and L exp.; 15 min. loop; $10 wk. up. 4119 Ellis. Atl. 5500.

TO RENT—LAKE SHORE KITCH. APTS., fireprf., attract., clean, light; dependable ht. and hot wat.; reas.; with or without hotel serv.; 1 blk. lake and I. C. 4644 Lake Park.

4722½ DREXEL-BLVD.
Very attractive 2 rms. and kitchenette; shower bath; new bldg.; reas. Mrs. Fisher.

TO RENT—7 RM. APT., 4 BEDRMS.; 3627 Lake Park; all rms. off hall; poss. Oct. 1.
ISADOR FERGUSON & CO.,
139 N. Clark-st. Dearborn 7441.

TO RENT—1443 E. 53D-ST., 6 RMS., NICEly furnished, newly decorated, sun porch; near I. C.; $125. Phone HAMILTON, Fairfax 3071 or Midway 4222.

IRVING APARTMENTS.
4300 Drexel; unusually attract. furn. 2 rm. apts. Hotel service. Reas. Bus, I. C., L.

WIL-JEN APTS.—NEW.
6543 Cottage Gr., all trans., 2 rm. kit., bath, gas, elec., linen; $75 up; by wk. or mo.

4722½ DREXEL-BLVD.
Very attractive 2 rms. and kitchenette; shower bath; new bldg.; reas. Mrs. Fisher.

TO RENT—NEWLY DECORATED 4 AND 5 room apartments; 2208-16 E. 70th-st.; elegantly furnished. HEFTER, WELLS & BEATTY, 2327 E. 71st-st. Dor. 5706.

TO RENT—MY NEWLY FURN. APT. LT. living room with in-a-dor bedrm., kitch. and breakfast rm. 1 blk. I. C. by appointment only. Ardmore 0357, before noon.

TO RENT—UNUSUAL LGE. 3 RM. APT., 2nd, with bath; lge. frt. porch; fireplace, etc.; attractive bus and car line; Gentiles; very reas. See Owner, 1st. 5729 Maryland.

TO RENT—4 RM. APT. FURN. COMP. ALL outside rms.; victrola, homelike; reas.; I. C. and L. 6103 Kimbark-av., 1st fl. Sat. aft. and eve. or Sunday.

TO RENT—5534 DORCHESTER-AV., 1ST apt. completely furnished light sunny 5 rm. apt.; nr. I. C. and U. of C. Available for 6 months or 1 year.

TO RENT—3841 GRAND-BLVD., LOVELY furn. 3 rm. apts., 2 beds; blk./Ken. L, bus to door; $21 wk.; free maid serv.

TO RENT—COMPLETELY FURN., BY WK. or mo.; also sgl. or dbl. rms.; I. C. surf., bus. 1410 Hyde Park-Blvd. Atl. 2603.

TO RENT—WOODLAWN-AV. NEAR U. OF C., 4 rm., s. p., nicely furnished, high class. Accom. 5. Inquire 5652 Kenwood-av.

TO RENT—FURNISHED 4 RM. APT.; REFerences; I. C., surf., bus. 5308 Blackstone-av., 1st apt. Hyde Park 5717.

TO RENT—6238 KIMBARK, 3 RMS., COMP. furn.; silver, linen; priv. pch., bath and real kitch.; adults; 1st class; modern; refer.

TO RENT—4140 DREXEL-BLVD., 2 AND 3 rm. nicely furn. kitchenette apts. Oakland 1220.

TO RENT—4304 LAKE PK., 4 ROOM FURnished apt.; convenient to all transportation. 3d apt.

TO RENT—4400 DREXEL-BLVD., 3 RMS., parlor, brkfst. rm., kitchen; in-a-dor bed; new bldg.; $85. Oakland 5274.

TO RENT—BEAUT. FURN. 2 AND 3 RM. apts., kitchenette, Murphy bed. $85 to $110. Concess. Agent. 4718 Woodlawn-av.

TO RENT—SEE ME FIRST, 3 RMS., KITCHenette, new bldg.; up to date; Gentiles; adults only. 642 E. 50th-pl. Drexel 5135.

TO RENT — 4 ROOM FLAT, FURNISHED or unfurnished. 4746 Greenwood, Apt. 1 east. Phone Drexel 3224.

TO RENT—5731 BLACKSTONE, 2D, 3 RMS., kit.; choice; sunny; new. dec.; $75; I. C. October 10th.

TO RENT—HIGH GRADE APT. 4 RMS., 3 baths, garage; Drexel-blvd.; 3-6 months; $300 a month. Drexel 0275.

TO RENT—UNUSUALLY DESIRABLE rooms and 2 baths, nr. L, I. C. and bus. Acceptancy at once. Hyde Park 4749.

TO RENT—365 E. 59TH-ST., LIGHT FRONT 5 rm. mod. apt. on Wash. Pk.; bus; reas.

TO RENT—[illegible] 2 RM. KITCH., IN-a-dor, s. par., cor., $67.50. 4121 Grand-bl.

TO RENT—5220 INDIANA, IMM. POSS., 4 rms.; nicely furn.; $20-$22. Ken. 10237.

TO RENT — KITCHENETTE APTS., NEW cor. bldg., everything furn. 837 E. 61st-st.

TO RENT—6 RM. APT.; NICELY FUR.; $90. 4643 Evans-av.; also sleeping rms.

TO RENT—4017 LAKE PARK, ATTR. 1-2-3 room apts., newly furn.; I. C., bus, L.

TO RENT—7 RM. FURN. APT.; I. C. AND L trans. Fairfax 1846.

TO RENT—750 E. 46TH-ST., APT. 38, 2-3 fur. coziest 3 rm. mod. pri. adults.

TO RENT—3 NICELY FUR. RMS., SLP. pch. Rock Island, L, surf. 7248 Yale-av.

TO RENT—4 ROOMS, COMP. FURNISHED. 4136 Cottage Grove. Oakland 0596.

TO RENT—4802 LAKE PARK-AV., 3 RM. fur. kitch.; bath; modern; I. C., surf., L, bus.

TO RENT—SNAP, 3 RMS., S. P., OR SELL $300, inc. piano. Ard. 1522 or Doug. 0672.

TO RENT—4334 ELLIS, ATTRACTIVE 3 R. apt., complete equip.; I. C., Ken. L, bus.

TO RENT—5716 KIMBARK-AV., 4 ROOMS, furn.; English base. apt. stm. elec.; $45.

TO RENT—5430 UNIVERSITY-AV., 3 RM. apt., newly furn. and dec. H. P. 5123.

North Side.

TO RENT—COMPL. FURN. 5 RM. APTMT. 917 Windsor-av., Apt. 3. Ardmore 1338.

TO RENT—[illegible] RMS., COMPLETELY FURN. $85. 1425 Albion-av., near Loyola L.

TO RENT—3-4 RM. APTS.; NEWLY FURN. and dec.; hotel serv.; reas. 4323 Clarendon.

TO RENT—BEAU. FUR. 4 RM. APT. FOR refined men, girls or marr. cpl. Edg. 5196.

TO RENT—ATTR. 4 R. APT.; REAL BEDroom, extra In-a-Dor; $90. Well. 0818.

TO RENT—542 ARLINGTON-PL., S. E. EXP. furn 4 rms., kitcht., in-a-dor bed, slp. pch.

TO RENT—IDEAL 3 ROOM APT., LARGE bath; suit. 4; ex. trans.; reas. Grace. 8647.

TO RENT—2-3 RM. FUR. APTS., SUN PAR. overlk. lake. 814 Sunnyside-av. $75-$95.

TO RENT—FURNISHED FLATS.

North Side.

W. K. YOUNG & BRO.,
715 N. MICHIGAN-AV.
Phone Superior 0520.

FURNISHED APARTMENTS.

Lake Shore-dr., 10 rms., 4 baths	$1,000
East Walton-pl., 10 rms., 4 baths	800
Scott-st., 8 rms., 3 baths	600
Lake Shore-dr., 7 rms., 2 baths	425
Lake View-av., 8 rms., 2 baths	350
Pearson-st., 8 rms., 2 baths	350
Chestnut-st., 6 rms., 2 baths	275
E. Division-st., 6 rms., 2 baths	275
Oak-st., 6 rms., 2 baths	250
Cedar-st., 3 rms., bath	175
Sheridan-rd., studio apt.	160
Cass-st., 4 rms., bath	150
Surf-st., 5 rms., bath	150
Aldine-av., 4 rms., bath	100

FURNISHED HOUSES.

N. State-st., 11 rms., 3 baths	1,000
Elm-st., 12 rms., 5 baths	900
Wellington-av., 12 rms., 4 baths	750
Deming-pl., 9 rms., 2 baths	560
Bellevue-pl., 11 rms., 3 baths	500
Astor-st., 12 rms., 3 baths	500
Bellevue-pl., 9 rms., 2 baths	500
E. Cedar-st., 8 rms., 3 baths	400
Bellevue-pl., 8 rms., 3 baths	400
N. Dearborn-st., 9 rms., 2 baths	400
Buena-av., 11 rms., 2 baths	375
Hazel-av., 10 rms., 3 baths	350
Lakewood-av., 8 rms., bath	250
Oakdale-av., 8 rms., bath	150
La Salle-st., 7 rms., bath	150

ADDISON MANOR
620 ADDISON-ST.
3 room furnished apts.; one block west of Sheridan-rd.; finest furnished apts. in city; full maid service; private laundries; near lake, car, bus, golf links; rental $100 and up.

THE SHELDRAKE.
2 and 3 room newly furnished apts.; hotel service; with or without kitchenette.
$20 to $40 PER WEEK.
Attractive rooms with bath, $12 wk. up. Bus to door; exp. L and surf. convenient. 4518 Clarendon-av. Ph. Edgewater 5600.

TO RENT—4314 SHERIDAN-RD.
HOTEL YORK.
$15 wk. and up; 2 and 3 rm. beau. furn. apts.; newly decorated; all outside rooms.

NEW ROSCOE APTS.
Furnishings different from anything in Chicago, including oriental rugs, beautiful lamps, and everything that makes a high grade home. Ref. Best trans. 618 Roscoe.

Clarendon Shore Apts.
Newly furn. 2-3-4 rm. apts., sun par., lrg. kit.; spotlessly clean, ideal transp.; inspection invited; references. 823 Gait-av. Ard. 1096.

TO RENT—630 WAVELAND, APT. 32, NR. drive; new sunny apt., 3 lge. rms., with kitchnte. and bath, 3 lge. closets; lease optional. $75; will sell complete beau. walnut furniture, etc. Ph. Well. 4211 or bus. ph. Hay 9111. Call eve. 6 to 9 or Sat. p. m.

Newly Furn. and Decor.
2 and 3 rms. with kitchenette; new bldg.; in-a-dors, showers, outside rms.; nr. lake; ½ blk. L. 6921 Wayne-av. See Rogers. 1245 Morse, or ph. Shel. 2602. Agt. on prem. aft.

HIGHLAND APT. HOTEL.
$55-$150 mo., $16 wk., 1-4 rooms, furnished for hskpg.; light, gas, phone; 2 blks. Jarvis L sta., in beautiful Rogers Park. 7455 Greenview. Rogers Park 6100.

RIVIERA APARTMENTS.
4845 MAGNOLIA. SUNNYSIDE 1449.
1-2-3 rm. apts. with kitch., linen, lt. and gas; very reasonable rates. Bus, L, surf.

CAMBRIDGE APT. HOTEL.
Attractive 1, 2 and 3 rm kitchenette apts.; maid service; 1 blk. Lincoln pk. golf links. 530 Diversey-pkwy. $75-$180. L. V. 6401.

KEN-MONT COURT,
4359 Kenmore; newly furn. 3 rm. bedrm. in-a-door; overstuffed g. lgt., linens; reas. W. X. bus.

THE BEL-PINE.
3 rm. kitchenette apt.; new and beautifully furnished; large closets, linen, gas, elec. maid service; bus, surf.; $115. 456 Belmont.

PINE VILLA APTS.
Beaut., new, furn. 2 rm. kitch., in-a-dor bed, breakfast rms. 645 Gary-pl. (1 blk. n. of Addison). Ex. trans. $80 up.

FRONTENAC APTS.
3, 4, 5 and 6 rms., completely furn. apts. 725 Irving Park-blvd. Lake View 7672.

442 SURF-ST.
Spacious 2 rm. apt., ½ blk. Sher.-rd., lake; lge. lib., brkfst. and dress. rm.; charm. furn.

TO RENT—IMMED. POSS., NR. LINCOLN Park, 3 room apts., completely furnished with new furniture in most luxurious style; $100. RICHTER. Phone Main 0700.

TO RENT—3 RM. FURN. APT. ON LELAND, between Sheridan and lake; stm. ht., lge. bath; Eng. base.; all trans.; $18.50 per wk. or $70 per mo. Wellington 4742.

TO RENT—FURN. OR UNFURN., CHOICE 6 rm. apt., all outside light rms.; front and rear porches; adults; Lincoln Pk. district. Tel. Diversey 5988.

TO RENT—SUBLEASE BEAUTIFUL 4 RM. apartment, newly furnished; in-a-dor bed; responsible party only. Reasonable rent. Call Edgewater 0491.

TO RENT—2 RM. APT., NICELY FURN., ON Brompton-pl., nr. Sheridan-rd.; very reas.; or might consider selling for diamonds, auto, or vacant. Phone eves., Buck. 2100.

TO RENT—DESIR. 4 RM. FURN. APT. TO adults. Gentile, for 6 mos., immed. poss. Ph. Lake View 9088 or Austin 2815. Exc. neighborhood. $135. Must see to apprec.

TO RENT—KITCH. APT. FURN., $12.50 week; also 3 or 4 rm. suites; well furn.; reas.; bus at door, nr. L and surface. 4606 Malden-av.

TO RENT—HOMEY BUNGALOW TYPE 4 rm. furn. apt.; new. dec., extra closet space, 2 blks. Jarvis L sta. Fashionable Rog. Pk. loc. The Cluxton. 7450 Greenview-av.

GLENGYLE APT. HOTEL.
941 Glengyle-pl., overlooking lake; finely furnished 1, 2 and 3 room kitchenette apts.; $70 per mo. and up. Sunnyside 4820.

NEWLY FURN. 1-2-3-4 RM.
Kitch. apts.; mahog. overst., in-a-dor beds, linen, lgt., gas, ph.; $85 up. 4836 Magnolia.

TO RENT—SHERIDAN-SURF, 421 SURF-st., overlooks lake drive; spacious 1 rm. apt.; Pull. kit.; twin or dbl. bds; Victr.; lge. dress. rm.; 2 closets. Apt. 512.

TO RENT—2 TO 4 RM. KITCH'TE APTS., in high grade new cor. bldg. Completely, distinctively furnished; best N. S. location and trans. 4901 Kenmore.

SWANVILLE APTS.
2 and 3 room fur.; lights; gas; linen. 707 Brompton-av., at 3550 Broadway.

TO RENT—ROGERS PARK, 4 ROOM APRT., nicely furnished, sun parlor, 2d fl. 3 mos. or more; $100. SCOTT MILLAR, 6935 Greenview-av. Rogers Park 5302.

TO RENT—TO RESPONSIBLE ADULTS TILL May 1, nicely furn. 4 rms., with sun parlor, real kit.; my own home; close to best transp.; 1 blk. lake; Gentiles. Sheld. 8193.

FERNWOOD APT. HOTEL.
2, 3, 4, and 5 rm. apts. newly decorated; excel. furn. 4048 Sheridan-rd. Welling. 0039.

FULLERTON-PKWY. APTS.
Mod. 3 rms., slp. pch., bath; comf. furn., linens, etc.; conv. loop; $90. 531 Fullerton.

TO RENT—2 AND 4 RM. APTS.; VERY DEsirable, clean, newly dec.; priv. bath; all lge., bright cheerful rms.; nr. trans. 5666 Ridge-av. Sunnyside 1179.

TO RENT—BEAU. 4 RM., S. PAR. APT.; roll-away bed; or will share with marr. cpl. All trans. Sheldrake 2253.

TO RENT—719 BARRY-AV., VERY ATTRA. furn. 2 rm. apt.; lge., light, kitchen, in-a-dor bed and da-bed.; exc. trans. See Jan.

TO RENT—COMPLETELY FURNISHED 2 and 3 room apts. See Mr. Poulsen. 845 Sunnyside-av.

TO RENT—ALBERTA APTS., CHOICE PART of No. Edgewater; front apts. 2 rm. kitnts.; priv. baths; 2 beds. 5640 Kenmore.

TO RENT—1012 SUNNYSIDE-AV., APT. 5; 3 rm. apt., real kit. and porch, $70. Also 3 rm. apt., suit. for 4 people, $80. Sun. 9047.

TO RENT — 5653 KENMORE, 1, 2, 3 RM. kitch. apts., nr. L, Bryn Mawr L; 1 blk. lake; $75 to $150. EVANS. Sunnyside 1244.

TO RENT—3 LG. RMS., NEWLY DEC. AND furn., pch. French door; $125 mo. 1013 Sunnyside-av., Apt. 5; nr. school, exc. trans.

TO RENT — BACHELOR APARTMENT, front suite, 2 rooms, 2 closets, private bath; $100 per month. 34 E. Elm-st., Ph. Sup. 4058.

TO RENT—OR SHARE—BEAU. 3 RM. APT., orient. rugs, B. G. piano, to high cls. bus. or prof. woman. Central 3808.

TO RENT—NEWLY FURNISHED AND DECorated 5 rm. apt., near school; excellent trans. 1012 Sunnyside-av. Sunnyside 9047.

TO RENT—2, 3 AND 4 RM. FURNISHED apts. 1214-16 Early-av., cor. of Magnolia. Imm. poss. Ph. Rogers Park 8059.

TO RENT—4 RM. APT., BEAUT. FURN.; extra Roll-Away bed; Sher.-rd. 1 blk. Brdwy. ½ blk. 639 Addison. Ring Bell 3.

TO RENT—3816 ROKEBY, 2D; MOD. 5 RM., clean and light, nr. Sheridan L; family of Protestant adults; references.

TO RENT—949 GALT-AV., 1ST, 4 ROOM apt.; light, completely furnished; all trans.; very desirable; reference.

TO RENT—2 RM. KITNT. APT.; LIGHT, gas, linens included; nr. bus and L. 616 Diversey-pkwy. Graceland 1440.

TO RENT—1332 ESTES-AV., 4 R. APT., newly furn. $100; unfurn. $75; beautiful location. Rogers Park; good trans.

TO RENT—430 DIVERSEY-PKWY., 2 AND 3 rm. apts.; maid; tel. phone. L. V. 6210.

TO RENT—LAKESIDE-PL., 800, 2-3 R. apts., with private baths.

TO RENT—6 LARGE LIGHT RMS., APT.; $125; exceptional. 1221 Carmen-av.

TO RENT—LIGHT 4 ROOM APT., $85, ALL trans. 1222 Leland. Edgewater 6537.

TO RENT—851 GALT-AV., LGT. ATTR. 3 rm. kit., rl. bdrm.; $100, or will sell reas.

TO RENT—7605 BOSWORTH-AV., 3 AND 4 rm. beautifully furn. apts. Rog. Pk. 8870.

TO RENT—420 DEMING ATTR. 2 R. KIT. dr. rm., shower, s. p.; $90-$115. Lin. 2030.

TO RENT—3 RM. FURN. APT. NR. LAKE bus; reas. 835 Sunnyside. Ph. Sunny. 4942.

TO RENT—5 RMS., 2 BATHS, NEAR DRAKE hotel. 57 Cedar-st. Superior 0808.

TO RENT—ATTR. 3 RM. APT., 2 MURPHY beds; nr. lake; 20 min. to Loop. L.V. 4673.

TO RENT — 4 DES. RMS. IM. POSS. 1213 Thorndale-av., n. L sta., $80. Edge. 7557.

TO RENT—NOBLE HOUSE ON THE STRAND —Rarely beau. 3 and 4 r. suites. L. V. 0390.

TO RENT—4535 CLIFTON, 5 LGT. OUTSIDE rms.; ½ blk. Well. sta. Lake View 5549.

TO RENT—FURNISHED FLATS.

North Side.

THEY WON'T LAST LONG.
These Beautifully
Furnished or Unfurnished

2 & 3 Rm. Apts.
5441 WINTHROP-AV.
$65 PER MONTH AND UP.

Building just completed; decorating and fixtures of finest order; hotel conveniences; most beautiful lobby in city; for the price of a stuffy hall bedroom you can live in the best section of Chicago; a block from the lake, L, street car and bus in exclusive EDGEMERE APARTMENTS; agent on premises or CRAWFORD & MAXNER, 1116 Bryn Mawr-av. Sunnyside 3555.

Substantial Reductions
SHERBURNE BEACH APTS.
ON THE LAKE SHORE

4-5-6 room apts., elegantly furnished, oriental rugs and oil paintings; all outside light, airy rooms, overlooking Lake Michigan and private park; maid service if desired; laundry facilities, servants' rooms. 625 Sheridan rd., cor. Rosemont; Granville L station or bus. Telephone Sheldrake 3700.

345 BELDEN-AV.
½ Block to Lincoln Park.

East of Clark-st., 15 min. to loop; 1 room and kitchenette, completely equipped, newly furnished; unusually large, bright and cheerful; in quiet, exclusive residence section; $12-$17.50 per week; gentile adults. Phone Diversey 8991.

TO RENT—3 AND 4 RMS., BEAUT. FURN., modern kitchenette apts.; 1 block from Lincoln Park yacht harbor, golf course; excellent location. Rent as low as $90. Call 3518 Pine Grove-av., or phone Buckingham 8855.

New Belland Apt. Hotel,
2256 CLEVELAND-AV., Corner Belden; most convenient location on N. S., nr. Lincoln Pk. and lake; kitchenette apts., with or without maid service; very reasonable rent. See agent on premises or phone Diversey 5227.

TO RENT—619 CASS-ST., COR. ONTARIO, large studio apt.; north light; bedroom, priv. bath, shower, or will divide to suit; maid service and light incl. Agent on prem.
H. W. CROXTON & CO.,
1027 Leland-av., corner Kenmore. Edge. 1628.

SHARE APARTMENT.
4810 N. Winchester, 5 lge. rms., 2 baths; s. p.; I will rent 1 rm. and bath from new tenant and furnish; will leave piano and other furn. Ph. Ard. 1810 or Rav. 6152 aft. 6.

THE MERRILL.
Brand new bldg.; beautifully furn. 2 and 3 rm. kitchenette apts., with most mod. appointments; in most exclusive Edgewater; exc. trans. Owner on prem. 5636 Kenmore.

TO RENT—IMMEDIATE POSS.; COMP. furn. individual apt.; living room with in-a-dor and da-bed; dressing rm.; real kitchen with breakfast set; private bath; close to L. 5666 Ridge-av. Sunnyside 1179.

Northwest Side.

TO RENT—NEW 5 RMS., PARTLY FURN. 2242 N. Laramie; h. w. ht.; $75. Cent. 2404.

TO RENT—5 RM. FLAT, SEPARATE STM. htg. plant; new bldg.; reas. 4235 School-st.

West Side.

TO RENT—BEAUTIFULLY FURND. 1 RM. apts. with dressing closet and private baths. Call CODY ELECTRIC CO. 4815 W. Madison-st.

TO RENT—THREE ROOM MODERN FURN. apt., reasonable. Phone West 4477.

Suburban.

TO RENT—3 RM. FURN. KITCHENETTE apt.; 1 blk. to depot. Ph. Lombard 126.

WANTED—TO RENT—FLATS.

WANTED—TO RENT—5 R. FLAT, WEST or N. W. Side city or sub., with garage nr.; family 4 adults. Write 1042 W. Lake-st., or Ph. Monroe 4876. Please state price.

TO RENT—STORES—DOWNTOWN.

TO RENT—PROMINENT DOWNTOWN COR. Immed. poss. state bus. Address A F 96, Tribune.

TO RENT—644 S. CLARK, STM. HT., MOD. store and basement. Well. Juniper 2614.

TO RENT—STORES FOR ANY BUSINESS; good loc. 167 W. Illinois-st. Main 2360.

TO RENT—216 W. MADISON-ST., 12X45; next to Fannie May Candy Shop.

TO RENT—STORES—SOUTH.

CORNER STORE SUITABLE for ladies' or men's ready-to-wear outfitters or any other business. Busiest corner outside loop. Reasonable rent. Call owner, Wabash 7373.

TO RENT—STORES, N. E. COR. 58TH AND Cottage Grove-av., new, excellent location for tailor, delicatessen, book store, notions, periodicals or druggist. Next door to new 30 apt. bldg. Reasonable rents. Agent on premises.
McKEY & POAGUE, INC.,
1463 E. 53d. Hyde Park 8213.

TO RENT—LARGE CORNER STORE ON car line at 61st and Rhodes; excel. loc. for auto accessories, laundry or florist, jeweler, drug store.
SMIZ & SOUTHMAN,
61st and Calumet.

Concession and Cheap Rent.
2 large stores; will rent to 1 party; furn. ht. and base.; newly dec.; $125 for both. 2729-31 Cottage Grove-av. Arm. 4913.

TO RENT—STORE, 3811 COTTAGE GROVE, 25x90; stove ht.; suit. for restaurant, loan bank, drug store, etc.; immediate poss.
W. H. BOWERS & CO.,
6 E. 31st-st. Calumet 0983.

TO RENT—1125 E. 43D, 25X80, STEAM heat, fine location; good transp.; suitable for millinery, ladies' suits and coats. $150. WHITESIDE & WENTWORTH, 1129 E. 63d.

TO RENT—1873 E. 71ST-ST., STM. HTD.; ideal location for bakery or meat market; near I. C. Sta.
WM. T. WOODLEY, 1642 E. 55th-st.

TO RENT—1463 S. MICHIGAN-AV., STM. htd.; lrg. show window; good location for auto accessories and parts.
WM. T. WOODLEY, 1642 E. 55th-st.

TO RENT — 7852 COTTAGE GROVE-AV., cor. 79th-st., double sect. cor. store, 17x60; ideal for haberdasher, millinery, etc. Phone Triangle 0900.

TO RENT—STORE, 402 E. 31ST-ST.; BUSY loc. Also 3033 S. Park-blvd., on new motor drive. Lowie Bros., 301 E. 43d-st. Oak. 6090.

TO RENT—LGE. STORE IN BLDG. JUST completed, nr. 74th and Halsted; stm. ht.; low rent; concession. Vincennes 2828.

TO RENT—813-23 E. 47TH-ST., NEW BLDG., suitable for any good line; excellent locality. Ready for occupancy. Oakland 6013.

TO RENT—STORE 24X85; HEATED; REAS. 5935 State-st. Normal 7560.

TO RENT—936 E. 41ST-ST., EXCEL. LOC. for restaurant; hotel above.

TO RENT—LARGE STORE, GOOD LOC., transfer cor. 146 W. 73d. Fairfax 3850.

TO RENT—STORES—SOUTHWEST.

TO RENT—LOCATED AT 1853-55 BLUE Island-av., 50x100, good business location. Inquire at L. J. Dvorak, 2359 S. Kedzie-av. Ph. Rockwell 2176.

TO RENT—STORES—NORTH.

2903 BROADWAY
Store in very high class bldg.; suitable for jeweler, furrier, barber, cleaning and dyeing, antique furniture, children's wear, etc.; will make liberal concession to desirable tenant. JOHN B. DE VONEY & CO. Franklin 0880.

TO RENT—STORES IN NEW FLANDERS Hotel Bldg.; excellent location, corner of Buena and Broadway; suitable for first class drug store, shoe store, haberdasher, florist, ladies' lingerie, candy, and ice cream store or gents' furnishings; reas. rent. See Mr. Walton, Manager Hotel Flanders, Buena and Broadway.

Shops in Live N. S. Location,
1344 Wilson-av.
Have six shops in new building, ready Oct. 1st, suitable for most any line. See agent or phone Central 3600.

TO RENT—1132-34 WELLS-ST., NEAR Division, 2 stores, first class shape. Rent $80. Apply GARDEN CITY LUNCH, 534 N. Clark.

TO RENT—NEW MODERN COR. STORES; 627-39 N. State; live location; reas. rent.
CROWE BROS. & CO.,
Dearborn and Chicago. Superior 1873.

934 DIVERSEY-PKWY.
Large store; choice location; 2 doors east of L sta.; reas. rent. Call Palisade 7200.

TO RENT—LARGE STORE; GOOD BASEment; low rent; N. E. cor. Lincoln-Pensacola.
COCHRAN & McCLUER CO.,
4622 N. Western-av. Ravens. 3300.

TO RENT — 4360 SHERIDAN-RD., MODern store at a very reasonable rent. HARRISON & REIDY, 4541 Sheridan. Edge. 0472.

TO RENT — STORE AND 6 RM. FLAT, northeast corner Addison and Halsted-sts. 700 Irving Park-blvd. Lake View 6480.

TO RENT—SPLENDID STORE, WITH LIVING quarters; corner; new building. 3950 Southport-av.

TO RENT—STORE, 3318 N. CLARK-ST., GD. loca., opp. Buckingham Theater, reas. rent, stove heat; Gentiles. Phone Graceland 2155.

TO RENT—2304 SEMINARY AT BELDEN; $55; steam heat; beauty par. or tailor.

TO RENT—650 CORNELIA-ST. AT BROADway; $75; busy corner for shops. Div. 8851.

TO RENT—4708½ KENMORE, 16X45, $100. WALLER. Lake View 6480.

TO RENT — 4641 CLIFTON, JUST OFF Bdwy. $75. Lake View 6480.

TO RENT—5254 BROADWAY, NEW, MDN. bldg. Imm. poss. Frank. 1048.

TO RENT—331 SHERIDAN-RD., HTD. BSMT. store, $35; also $50. Wellington 0290.

TO RENT—3934 SHERIDAN-RD., next L sta. 700 Irv. Pk.-blvd. L. V. 6480.

TO RENT—STORES—NORTHWEST.

TO RENT—STORE AND 4 RMS., MOD. 2810 North-av., $85, and store, 1652 N. Robey, steam, $65.

TO RENT—2548 N. SAWYER, STORE IN 73 apt. bldg.; live location; nr. Logan-sq. monument; $65 per mo. See janitor.

TO RENT—STORES—NORTHWEST.

TO RENT—WE HAVE A FEW CHOICE locations on Milwaukee-av. North of Irving Park-blvd.; reas. rent.
ARMITAGE-NOWICKI, INC.,
4056 Milwaukee-av. Palisade 7200.

TO RENT—STORE, 2405 ELSTON-AV., THE end of Robey-st. car line; good for barber shop or any business. T. L. O'HARA, 1040 S. Austin-blvd. Tel. Austin 8249.

TO RENT—2 STEAM HEATED STORES, 3838-40 Lawrence-av.; reas. rental. BARCAL & CO., 3744 Lawrence-av. Jun. 7060.

TO RENT—FINE NEW STORE, 4219 N. Kedzie, near Montrose; attractive concess. to good tenant. Bittersweet 0294.

TO RENT—LARGE SPACE TRANSFER COR. Drugs. Phone Juniper 3860.

TO RENT—STORES—WEST.

NEW MODERN STORES.
Arcola heat; suit. any line business; reas. rent; s. e. cor. Chicago and Crawford-avs.

TO RENT—MOD. ST. HTD. STORES; NEW bldg.; just being completed; n. w. cor. of Van Buren and Marshfield-av. For information call Monroe 5078.

TO RENT—708 N. CICERO; 20X65; MEAT dealer retired or for tailor, hardware, etc.; space for lrg. grts. Franklin 4592.

TO RENT—MODERN HEATED STORE, $75. Best loc. 223 No. Cicero-av.

TO RENT—STORES—SUBURBAN.

STORE FOR RENT.
LIFE OPPORTUNITY.
for live wire merchant; large store, 35x100; unusual chance for department or general merch. store; no live competition on entire street; rent reas. Stephens & Davis, Indiana Harbor, Ind.

TO RENT—52ND-AV., BETWEEN 21ST AND 22ND-ST., new bldg.; imm. poss.; rent reas.; very good for delicatessen, butcher, bakery, grocery or restaurant. SYKORA, 2410 52nd-av., Cicero, Ill. Cicero 8154.

TO RENT—AT LAKE AND MARION-ST., Oak Park, Ill. $150 per mo. and up; shops, $60; elevator service. Call any time or SEE THEODORE WHAPLES, 1103 South-blvd. Euclid 966.

TO RENT—NILES CENTER STORE AND flat; new building; adjoining A. & P. store. Oakland-st., near Lincoln-av. STANLEY CO. Ph. University 7384.

TO RENT—3 NEW AND ONLY STORES IN Wilmette, suitable for delicatessen, shoes, barber, plumber or radio. See Paul Schroeder & Co., end L, Wilmette.

TO RENT—OFFICES AND SHOPS.

Central.

Space for Tenants in Tribune Tower Is Limited

Only eleven floors (13 to 23) are being offered to tenants and many leases have already been made. Since Tribune Tower will be occupied in April, 1925, now is the time to assure yourself a place in this unique structure.

If your address is Tribune Tower, men of intelligence and culture throughout the entire world will need only to hear or read it to call up a vision of beauty, dignity, and strength.

For booklet containing full information, floor plans, etc., phone CEntral 0100 or address
HOLMES ONDERDONK,
Manager Tribune Tower,
1302 Union Trust Building,
7 S. Dearborn-st., Chicago.

EXCEPTIONALLY FINE OFFICE SUITE.
Comprising approximately 1,370 sq. ft., divided into four private offices and a reception room, situated on Michigan-av., overlooking Grant Park. Available for sublease; immediate possession. Rental concession to Dec. 1, 1924.
Call MR. NELSON, FRANKLIN 6520.

HARTFORD BLDG.
DEARBORN AND MADISON,
AT THE VERY CENTER OF THE LOOP.
Light, desirable offices with excellent service. Two suites and a single office now available for immediate occupancy.
OFFICE OF BUILDING,
Room 402. Central 0656.

MORTON BUILDING
Desirable light space in this 12 story office building, just south of Loop; 2 street frontages; reasonable rentals; immediate possession.
ROSS & COMPANY,
Railway Exchange. Wabash 1052.

EXCELLENT LOCATION for INSURANCE, WHOLESALE, RAILROADS, ETC.
Office space in one building at 172 W. Jackson-blvd., running through to 167 Quincy and 231 S. Wells-st. Old Colony Life Insurance Co. Tel. Harrison 1055.

A Few Very Desirable Offices in
WRIGLEY BUILDING,
Winston & Co., Agents,
Central 1232.

FURNISHED OFFICE SPACE WITH SERVICE.
New furnished private offices, overlooking lake; single desks, mail address, clerical service, stenography, phones, switchboard. 1200 Tower Building, 6 N. Michigan.

GT. NORTH. OFFICE BLDG.
20 W. JACKSON-BLVD.
DAYLIGHT OFFICES. BEST LOCATION. ATTRAC. PRICE TO DESIR. TENANT. 5,000 sq. ft. open space or separate offices. APPLY RM. 208. PHONE HARR. 3266.

MALLERS BLDG.
S. E. Cor. Madison and Wabash,
5 S. WABASH.
DESIRABLE OFFICES, 300 FT. UP.
Apply Office of Building,
Room 2001. Central 5473.

DESK, INCLUDING TEL.,
steno. service, at $20 per mo.; also furn. private office in modern 16 story building, center of loop. Apply 4th floor 123 W. Madison.

TO RENT—619 CASS-ST., COR. ONTARIO, large studio apt.; north light; bedroom, priv. bath, shower, or will divide to suit; maid service and light incl. Agent on prem.
H. W. CROXTON & CO.,
1027 Leland-av., corner Kenmore. Edge. 1628.

TO RENT—LIBERAL CONCESSIONS OFfered; offices in fireproof building at 109 N. Dearborn-st., 1 block from City Hall and Co. Bldg. See Agents of the Bldg.
JOSEPH JAY MILLER & CO.,
Room 301. 109 N. Dearborn-st.

TO RENT — PORTLAND BLOCK, 39 N. Dearborn-st., exceptionally light, airy offices for law or real estate; $35 per mo. and up. JOHN E. MAGILL & CO., Office of Bldg. Room 205. Central 7900.

TO RENT — ALL DAYLIGHT SPACE; IMmediate possession, in units of 350 sq. ft. 450 sq. ft. 500 sq. ft. at ½ loop prices. Apply ROWE & WHITMAN, Agents, 431 S. Dearborn-st. Harrison 1200.

TO RENT—180 W. ADAMS, DESK SPACE in light, attractive office, suitable for sales office in textile or ready to wear lines, or will divide to suit. Gordon Shirt Co.

TO RENT—DESK SPACE, TELEPHONE and stenographic service, by representative of an eastern paper manufacturing concern. Address X 334, Tribune.

TO RENT—SUBLEASE PRIVATE OFFICE or deskroom, with telephone services and furniture. Inquire Room 1907, 11 S. La Salle-st.

TO RENT—309 S. LA SALLE, TRADERS Bldg., single office, 250 sq. ft., $45; 500 sq. ft., $90; facing La Salle-st. B. A. TRICH & CO., Room 206. Wabash 8210.

TO RENT—THIRD FLOOR FRONT OFFICE, 19x26; elevator service; to sublet until May 1 at a bargain. MONROE, BENBROOK & CO., 507 S. Dearborn. Harr. 5526.

TO RENT—FURNISHED OFFICE, 9X12; steno. and tel. serv. included; $75 per mo.
JOSEPH JAY MILLER & CO.,
Room 301. 109 N. Dearborn-st.

TO RENT—LOOP OFFICES, 400 SQ. FEET and up; good light; low rent. ALBERT H. WETTEN & CO., 231 S. La Salle. State 3390.

TO RENT—OFFICE SPACE, INCL. FURN., steno., tel., heat, light. 957 Monadnock. Harrison 8359.

TO RENT—PRIV. OFFICE, WELL FURN., switchboard serv.; $30 per mo. Delafield, 440 S. Dearborn. Harr. 9861.

TO RENT—ATTRACTIVE LIGHT OFFICES, Tacoma Bldg., La Salle and Madison-sts. UNIVERSITY OF CHICAGO. Franklin 3461.

TO RENT—2 PRIVATE LARGE GENERAL office; light, desirable space. Call Room 1814 McCormick Bldg., 332 S. Michigan.

TO RENT—WILL SUBLEASE OFFICE, VERY reasonable. 904 Textile Bldg., 180 W. Adams.

TO RENT—DESIRABLE OFFICES.
JUDSON F. STONE, AGENT,
39 N. La Salle-st. Main 1776.

TO RENT—126-30 RANDOLPH, 2D FLR., 42x75; suit. store; $125 div. 3-4th flrs. lt. mfg. rms. $15; agt. prem. Frank 5434.

TO RENT—DESK SPACE, TEL. MESSAGES taken; reas. 840, 1st Natl. Bk. Bldg.

TO RENT—FINE SPACE, 1929 BURNHAM Bldg., lawyer or high class business.

TO RENT—DESK, $15; MAIL AND PHONE service; steno. 1111 Capitol Bldg.

TO RENT — PRIVATE OFFICES; REAS.; nothing better; desk spc. 319 Monroe Bldg.

TO RENT—ATT. LGT. FRT. OFFICE, 2D, 225 ft. 222 E. Ontario. Superior 5785.

TO RENT—PRIVATE OFFICE, CALL AT Room 1008, 105 W. Monroe-st.

TO RENT — PRIV. OFF., SER. OPT. 713 Harris Trust Bldg. Randolph 5522.

TO RENT—DESK SPACE, VERY DES. OFF., $20 mo. Rm. 1105, 108 S. La Salle.

TO RENT—STUDIOS, NR. LOOP; $25 AND up. Superior 1812. 18 E. Ohio.

TO RENT—COR. OFFICE SPACE, 2D FLOOR, 250 sq. ft. $125. Franklin 4681.

TO RENT—OFFICES AND SHOPS.

Central.

TIMES BUILDING
N. W. COR. WELLS AND WASHINGTON.
OFFICE
STOCKROOM
LIGHT MANUFACTURING.
Fine light space in units of 500 to 1,400 sq. ft. Passenger and freight elevator. Reasonable rent. Immediate possession.
ROSS & COMPANY,
RAILWAY EXCHANGE. WABASH 1052.

Outlying.

Exceptional Office Space
FACING BROADWAY.
Large, light, heated, with large reception room. Well known building near Devon.
NELSON BROTHERS,
6310 BROADWAY.
SHELDRAKE 6000.

3401-9 N. CLARK.
Busy transfer point, great opportunity for doctors, dentists, lawyers; beauty parlor, etc. Loft suitable for light manufacturing, lodge hall, chop suey, etc. Phone Dorchester 10496 or Randolph 5049.

TO RENT—NEW MODERN OFFICES.
5 E. Garfield-blvd.
Beautiful, modern offices, completely equipped, suitable for physicians, dentists, and others; all facilities; $30 per month up.
W. K. YOUNG & BRO., 5500 Michigan-av.

TO RENT—OFFICES—
N. W. cor. Cottage Grove-av. and 62nd-st.; single offices on 2d floor at $35 per month; larger offices and rooms in suite.
DRAPER & KRAMER, INC.,
25 N. DEARBORN.

OFFICE, GOOD LOC., N. W.
Mod. 4 rms., can be used as office; few doors from Milwaukee and North-avs.; $45. 1619 N. Robey-st. Armitage 4913.

DENTIST, ATTENTION.
Office, reception, liv. rms., at n. e. cor. Howard and Clark. Low rental. R. P. 8911.

TO RENT—MODERN OFFICES, S. E. CORner 22d-st. and 52d-av.; suitable for physician or other professions. Apply 5147 W. 22d-st.

OFFICE FOR DENTIST.
New bldg.; stm.; doctor on same floor. 1634 N. Ogden-av., nr. North-av. Linc. 6319.

TO RENT—1060 WILSON-AV., NEXT COR. Broadway; 5 large, light rooms; $85. GORDON STRONG & CO., 209 S. State-st. Harrison 8191.

TO RENT—COR. OFFICE, 5301 BROADway, adj. dentist, suit. for physician, use of furn., recep. rm., $22.50 until May. N. A. MITTELMAN, 11 S. La Salle-st. State 3126.

TO RENT—HIGH CLASS OFFICE, NEW MDN. BLDG., 2nd fl. Imm. poss. 5252 Broadway. Frank. 1048.

TO RENT—OFFICES IN NEW BLDG., REAS. Good trans. 800 W. North-av., above Yondorf's Clothing Store.

TO RENT—3 RMS., CORNER, LIGHT. 3369 N. Clark. Lake View 6480.

TO RENT—OFFICE; GOOD LOCATION; 63D and Cottage Grove. Phone Pullman 4380.

TO RENT—FLOORS AND LOFTS.

35C SQ. FOOT
Near loop; large, daylight sprinkled floors; 3 freight elevators; steam heat.
9,000 OR 18,000 SQ. FT. ON FLOOR
No waste space. Low insurance.
Excellent building. Possession now.
MILTENBERG & GUETTEL,
108 S. La Salle. Phone Franklin 3229.

TO RENT—19 S. WELLS-ST., DESIRABLE space, as follows:
817 sq. ft. 1,100 sq. ft.
THE UNIVERSITY OF CHICAGO.
Main 3559.

TO RENT—PART OF MY DAYLIGHT LOFT, about 2,500 sq. ft.; West Side; very desirable location. 1300 West and near Jackson-blvd. Phone Monroe 3030.

TO RENT—WHSE. AND OFF. SP. ALSO LT. mfg. app. 5,000 sq. ft. 455 W. Ontario-st. on R. R. switch. 3d and 4th fl. elev. spkld. htd.; immed. poss. Phone Harrison 0568.

TO RENT — WAREHOUSE, LOCATED ON Wabash near Harrison, 4,000 sq. ft. space, good freight elevator service. Apply 610 S. Michigan. Phone Wabash 2784.

TO RENT—FLOOR, 8,000 OR 16,000 FT.; light 4 sides, heat, elevator; 30c ft. WM. KAPLAN, 36 S. State-st. Central 4459.

TO RENT — SUBLEASE PART OF LOFT; reasonable rent. EISENBERG MFG. CO. 317 S. Market-st.

WANTED—STORES, OFFICES, LOFTS

WANTED—TO RENT—STORE, SUIT. FOR fruit, vegetables. Address T 387, Tribune.

TO RENT—MFG. PROPERTY.

TO RENT—3120 W. GRAND-AV., 15,000 sq. ft.; new 1 story daylight manufacturing bldg.; occupancy Oct. 1. American Envelope Co., 317 W. Washington-blvd. Phone Monroe 5150, or your broker.

TO RENT OR FOR SALE—115,387 SQ. FT. on Laramie-av., Cicero; B. & O. C. T. switch, with building to suit tenant. RANSTEAD BROTHERS, 5940 W. Lake-st. Mansfield 4840.

TO RENT—5,000 FT. AND UP SPKLD. C. J. Switch, 1st fl. 25c; or will build. CENTRAL MFG. DISTRICT. Rand. 2235.

TO RENT—FOR LEASE, SALE OR TRADE—Corner, South Pk.-27th, 3 sty. bldg.; barg. EDW. SINGER & CO., Exc. Agt. Dearb. 2359.

TO RENT—1 STORY BLDG., 50X120, ONLY $150 mo. Franklin 4860.

TO RENT—BLDG. FULLY EQUIPPED FOR carpet and rug cleaning. 3035 Fullerton.

TO RENT—2 DAYLIGHT FLOORS, NR. loop; $100 mo. each. Franklin 4860.

TO RENT—BUILDINGS.

TO RENT—3 STY. AND BSMT. BLDG., 35X80, with addl. vacant; close in, west; O. K. for woodworking, etc.; poss. soon; rental right.
ALEX FRIEND & CO.,
29 S. La Salle-st. Randolph 4916.

TO RENT—5 LGE. RMS., SUN PARLOR, stm., mod. 2 flat bldg., with garage; low rent. 4819 N. Lawndale-av. Juniper 1868.

TO RENT—BLDG., 26,000 SQ. FT.; LIGHT 3 sides; close in.
J. P. STRICKLAND & CO. HARR. 8774.

TO RENT—OTHER CITIES.

TO RENT—MOD. 7 RM. HOME; GARAGE; barn; 1 acre; trees, shrubs; Minnesota town; $30. Address T M 160, Tribune.

STORE AND OFFICE FIXTURES.

OFFICE FURNITURE—
We are offering the most select stock of office equipment at any price within reason. Macey office files, beautiful oak and mahogany desks, chairs, rugs, etc. Purchased at recent court sales. A call will convince you. Terms.
JAC. LEDERER, INC.
Rebuilt Dept., 644 W. Madison-st.
Ph. Monroe 2496.

Our Fall and Clearing Sale.
We are closing out all our samples and discontinued patterns. Also all used furniture, such as Desks, Tables, Files, Safes, etc. at a great reduced price.
SABATH DESK & SAFE CO.,
172 W. Lake-st.

Used Show Window Drapes.
6 13' 5" x 16'; 1 6' x 12' 3"; 3 43" x 22" with valances; these drapes are of first quality casement cloth recently cleaned and pressed; good condition. Standard Steel Car Co., 343 S. Dearborn.

JULIUS BENDER, INC.,
901-915 W. MADISON-ST.
Large stock of new and used store and office fixtures of every description. Terms if desired. Special fixtures to order.

LARGE STOCK OF NEW AND USED store and office fixtures for every line of business, at prices surprisingly low.
GUTMANN STORE FIXTURE CO.,
1512-18 S. Wabash-av.

A LARGE ASSORTMENT OF USED OFFICE furn., roll and flat top desks, tables, chairs, and filing equip., cheap for quick disposal. CENTRAL OFFICE FURN. CO., 427 S. Wabash, near Van Buren-st. Phone Har. 1567.

FIRST CLASS RESTAURANT OUTFIT, slightly used. American walnut; will sell cheap.
AMERICAN STORE FIXTURE CO.,
121-127 S. Halsted-st.

FOR SALE—2 TYPEWRITERS, 2 TYPEwriter desks, glass top desk, swivel chair, 6 chairs, rug and incidentals. Bargain. 180 W. Adams, Room 604.

2 CARLOADS OF OFFICE FURNITURE left that we have bought at auction in oak and mahog. Com. and get our prices. SPITZER'S, 173 W. Lake-st.

GUARANTEED NEW AND REBUILT RESTaurant and Lunchroom Equipment.
ALBERT PICK & CO.,
1200 W. 35TH-ST.

2 FLAT TOP DESKS, 1 ROLL TOP DESK, 1 cashier cage desk, big table and counter; all mahogany finish. 1259 Noble-st. Phone Humboldt 0112.

2 HYDRAULIC WHITE KOCH BARBER chairs, very good condition; very reasonable. Inquire manager, TERRACE GARDEN BARBER SHOP, Morrison Hotel.

LUNCHROOM OUTFIT—LUNCH COUNTER, back stand, stoves, tables, chairs, etc.; good used condition; terms. 1792 S. State-st.

WANTED—ONE BILLIARD TABLE COMplete; candy case and 2 wall cases. A. CORCORAN, 1208-1210 E. 4th-st., Sterling, Ill.

BEAUTY SHOP AND BARBERS' FIXTURES, new and used; easy payments. PAIDAR CO., 1214 N. Wells-st. Ph. Diversey 0200.

CANDY CASES—CHEAP; MUST HAVE room, account rebuilding. 610 N. Wells-st.

PERMANENT WAVING MACHINE—PRACtically new; pr. $200. Buckingham 7784.

DRY GOODS FIXTURES, ALMOST NEW. MUST SELL. 7042 S. HALSTED.

MAHOG. WALL CASE, 6 FT. WIDE, MOVing; will sacrifice. R. 7, 3958 N. Robey.

BAKERY FIXTURES—REBUILDING, WILL sell cheap. 610 N. Wells-st.

SAFES.

SAFES—
200 safes, specially priced, including some exceptionally good bargains in second hand safes and cabinets.
HOWE SCALE CO., 1126-30 S. Wabash-av.

SAFES AND VAULT DOORS, ALL DESCRIPtions; best values; lowest prices.
SABATH SAFE CO., 172 W. Lake-st.

LARGE STOCK SECOND HAND SAFES AND vault doors for sale; attract. barg. Herring-Hall-Marvin Safe Co., 222-228 W. Lake.

FOR SALE—1 LARGE AND 1 SMALL SAFE. SPITZER'S, 173 W. Lake-st.

REAL ESTATE FOR SALE.

CENTRAL.

FOR SALE—WELLS-ST. COR., CLOSE TO Chicago-av., 110x150 ft., mercantile bldg., $150,000; terms; less than 5 X the rental. Greatest barg. ever. Address B 411, Tribune.

FOR SALE—18TH AND STATE, ADJOINING cor., 48x150; stove heat, rent $2,500. Pr. $26,500. E. B. Woolf & Co., 11 S. La Salle.

APARTMENTS—SOUTH SIDE.

NO JANITOR WORK
makes this 2 flat like a home. The oil burner solves the problem; no coal, no ashes; heat automatic; go and come as you please.
Lot 37½x125, completely graded; a beautiful new building with octagonal sun parlors, glazed and screened sleeping porches. Arco boiler, steel constr., birch trim; garage. Home and investment, complete with stair carpets, bathroom fixtures, ironing boards, clothes chute, broom closet, screens, shades, rods, and elegant decorations throughout. Handy to surface and B. I. Price low; terms easy; rent buys; might trade for clear.
9135 Loomis. 9035 Bishop.

Jackson Park Highlands,
3 Flat.
4, 5, and 5 rms., all light and airy; 2 car brk. garage; bldg. in excel. cond.; 1 blk. to surf. and bus line, also Jackson Pk.; close to I. C. R. R. Price $30,000. Bldg. well financed. Cash req. $11,500. For particulars call MR. CASEY.
SWANSON & HOUSE,
7046 Stony Island-av. Dorchester 4141.

BEAUTIFUL 2 APTS.
READY TO OCCUPY.
New 5 and 5 rms.; modern; octagon front; stm. ht.; exceptionally well built; lge. lot; very best I. C. transp.; nr. stores and schools. Cash req. $8,000. Ask for MR. HUBRICH.
SWANSON & HOUSE,
7046 Stony Island. Dorchester 4141.

SOUTH SHORE 6 FLAT.
6 rms., sun prls., high grade finish thruout; excel. trans., surf. bus, L and I. C. R. R. 1 blk. from Jackson Pk. Best buy in the dist. Pr. $57,500. Cash req. $15,000. Act quick. Call MR. TALBOT.
SWANSON & HOUSE,
7046 Stony Island. Dorchester 4141.

SOUTH SHORE BARGAINS.
15 apt., 73d and Yates, $125,000.
6 apt. nr. 72d and Jeffery, $43,000.
4 new 2 flats, nr. Parkside sta., $16,500.
6 apt., Woodlawn, 6 and 7 rms., $43,000.
For further particulars ask for MR. LYNCH.
SWANSON & HOUSE,
7046 Stony Island-av. Dorchester 4141.

6 APT., 6 RMS., 2 BATHS.
SUN PARLOR BLDG., e. of Drexel and so. of 47th-st.; well built and very modern; bus, surf. and I. C. trans.; income over $9,000 per yr.; occupied by HIGH CLASS tenants; can show 20% on $15,000 cash; priced under 6 times income. MALOOLY, 6824 Stony Island. HYDE PARK 2145.

2 APT. BUILDING.
5 rms. and sun parl.; Maryland-av. nr. 53d-st. Pr. $15,000; $3,500 cash will handle. Ideal home; convenient to schools, parks and churches; immed. poss.
J. C. WILKINSON & CO.,
907 E. 55th-st. Dorchester 7272.

$5,000 CASH.
New 3 flat, 5 rms., glaz. sleep. porch, 3 car brick garage, built-in kitchen cabinet, Kewanee boiler, complete with stair carpet, curtain rods, iceboxes and stoves. Price $26,500.
R. W. POLLARD & CO.,
7624 Cottage Grove-av. Vincennes 9500.

6849 CALUMET.
TWO FLATS.
$10,800—$3,000 cash; brick; excellent cond.; birch trim, oak floors; tile bath and vestibule; near trains; a real buy. See it. Owner, Stewart 1926.

A SAFE INVESTMENT.
6 flats, also janitor's flat, 2 brick garages; all 6 rms.; low rental; good transp.; steam and surface; bldg. in very best condition; owner will take back 1st and 2d mortgages; price $35,500; cash $10,000. WOODRICH BROS., 1142 E. 75th-st. Midway 1061.

6 FLAT BARGAIN.
Good brick nr. Jackson Pk. "L." 36 rms.; big lot; less than 6 times rent; yields 30% on investment; $10,000 will handle.
LONGABAUGH & CO.,
6303 Dorchester-av. Midway 5915.

FOR SALE—HYDE PARK 6 APT. BLDG., NEAR I. C., surface and LAKE; 6 rms., SUN PORCHES; rents $7,740; PRICE $46,400; MORTGAGE $30,000, 6%, 4½ yrs.
KYLE & BENDFELT,
1506 E. 53d-st. [Mr. Curry.] Fairfax 3071.

SOUTH HERMITAGE-AV.
7925-27, new 2 apts., 6-6 and 5-5 rms. Octg. sun par., tile bath, shower, sleeping por., hwd. trim, all improve. Low price. Terms. Insp. invited. Owner on premises day and eve. Stew. 5372.

Beautiful 2 Flat, Cheap.
This is the cheapest buy in South Shore, Southfield district; two 5s and slpg. porch, new bldg., all modern improvements.
$16,750.
CALL HYDE PARK 0210.

Chester Highlands 2 Flat.
6-6 rms., lge. liv. rm., 2 brk. garages; owner in 1st flat will show. 8055 Morgan; pr. $22,000; cash $7,000.
R. C. RUSSELL & CO.,
1346 E. 63d-st. Hyde Park 2976.

FOR SALE—FORRESTVILLE-AV., 6 FLATS, nr. 47th-st.; all 6 rms., mdn., in 1st class cond.; rental $6,120; price $36,000, $6,000 cash. Nr. 49th-st., pr. brk.; open por.; 5-6 rms., mdn.; rental $6,504; price $40,000, $10,00 cash. Hobbs & Grubb, Inc., 446 E. 47th. Atl. 4610.

FOR SALE — 6 FLAT AT LESS THAN 6 times conservative rental; nr. L, bus, and cars; 3 car brk. garage; only $11,000 cash needed. See us at once.
P. C. ZIMMER & CO.,
1453 E. 67th-st. Fairfax 7100.

LOOK UP THIS BARGAIN.
Best trans., near lake, 3 or 6 flat, stone front building at 5 times moderate rent, about 1-3 cash; prefer resident owner. 4108 Lake Park. Oakland 5473.

FOR SALE—FOUR FLAT BRICK, SUBSTANtial bldg., furnace and stove heat; convenient to I. C. depot and Jackson Park; bargain, $23,000; might consider trade for bungalow. Glatt & Price, 6827 Stony Island-av. Dorchester 3800.

OWNER MUST SELL.
Leaving town, sacrifices 2 flat, 5 and 6 rms.; h. w. heat. Only $9,000. Conv. to I. C. Act quick; terms. 6902 Stony Island. Hyde Park 7099.

NEW TWO APTS.
Live in a nice flat at less than half of what you are now paying. 2d fl. rented.
FROST BLDG. CO.,
7525 Stony Island-av. Fairfax 3550.

SOUTH SHORE 6 APTS.
3 5 rm., 3 4 rm. apts.; located 2 blks. from I. C.; 1st mtge. $15,000, 6%; can be bought for $40,000 with $15,000 cash.
A. J. Radke, 2110 E. 71st-st. Mid. 7530.

FOR SALE—PRAIRIE-AV., NEAR 55TH-st., beautiful 2 flat, stone front, 6 and 7 rooms; steam heat and electric light; $2,000 cash, bal. terms. Price $14,000.
W. H. BOWERS & CO.,
Calumet 0983. 6 E. 31st-st., N. E. Cor. State.

FOR SALE—UP TO DATE 3 FLAT, S. OF 55th-st.; Eng. bsmt., sun pchs.; all 6 rms.; rental $3,900; price $24,000.
E. R. BALDWIN AGENCY & LOAN CORP.,
3450 Indiana-av. Doug. 1020.

6 APT., 5½ X RENTAL.
$12,500 cash, 2-6's, 4-7's, 4 car brick garage. All apts. have 2 baths. Mr. Koster, Edgewater 3814-15.

SOUTH SHORE 6 APT.
East of Jeffery, s. of 71st, 5 rms., sun prl., glazed slpg. pchs.; pr. $47,500. A snap. A. J. RADKE, 2110 E. 71st-st. Mid. 7530.

FOR SALE—CHATHAM FIELDS, BEAUTIfully constructed 3 apt. bldg.; sun parlors, sleeping porches, 3 car garage. For information call Kenwood 5756.

FOR SALE—ONLY $165,000; RENT $31,500. Choice cor., 30 flat bldg., Woodlawn; near I. C. exp., L rd. and Univ.; always rented. Address A F 201, Tribune.

FOR SALE—1½ STORY 2 APT. FRAME ON concrete; new, painted; 3 and 4 rms. each, with bath, furn. ht., oak flrs. and trim. Pr. drs. to liv. rm. 7714 Champlain-av.

NEW MODERN 6 APT.
Three 5 rms. and two 4 rooms, everything very modern. Call 8300 Elizabeth-st.

FOR SALE—GOOD 6 APT. BRICK IN WOODlawn; all 4 rm. apts.; rental about $4,000. Price only $22,750, $5,000 cash. ROBERT L. GRAB & CO., 817 E. 63d-st. Fair. 4400.

3 FLAT BRICK ON STONE
Wentworth-av., nr. Pershing-rd.; mo. rental $165; $4,000 cash. Harrison 1623.

FOR SALE—6 FLAT BARGAIN.
By owner, newly built; all rented; rental over $7,300 per annum; good district; trans. Call for appointment. Stewart 4255.

FOR SALE—2 FLAT, 1 6, 1 7, BOWEN-AV., nr. Drexel-blvd.; cash, $3,000. Gorman Realty Co., 2227 Cottage Grove-av. Cal. 3770.

FOR SALE — 2 APARTMENT, 5-6 ROOMS; price $16,000; Hamilton Pk.; desirable location. Phone Vincennes 0688.

FOR SALE—ENGLEWOOD TWO FLAT AND attic frame; stove h., elec.; $4,800; terms. Percy Q. Cook & Co., 68 W. Washington.

FOR SALE—DR. 4 FL. ALL 4 RMS., 67TH nr. Champlain; small cash paymt. and 2d. paper takes equity. Call Gold. Vinc. 0098.

FOR SALE—NEW 3 FLAT; EVERYTHING MOD. FRONT DRIVE 3 CAR GARAGE. 8366 ELIZABETH-ST.

FOR SALE—OWNER MUST SELL A BEAU. 2 flat, 6 and 6 rms., slp. pch.; 3 car gar.; $4,000 cash. 7914 Bennett-av.

FOR SALE—4941-43 CALUMET-AV., 6 FLTS., very fine, $6,000 cash to handle. J. J. LEVINE & CO., 834 E. 47th-st.

FOR SALE—WOODLAWN 6 APT., NR. "L," I. C. bus; modern; bargain at $30,500; rent $6,500. Dorchester 3892.

APARTMENTS—S. W. SIDE.

FOR SALE — 4 FLAT AT MARQUETTE PK. All oak, gas ranges, ice boxes, ironing boards, elect. grates, radio cabinets, Kewanee boiler; 4 car br. garage, etc. 6642 S. Troy. Cischer, Owner and Builder.

FOR SALE — BARGAIN, 4 APT. BRICK; lot 50x125; nr. 60th and Francisco-av. Marquette Manor. $10,000 cash required. ERIC F. GRUNDIN, 2300 W. 31st-pl.

FOR SALE—2 FL. FR., 5-5, 50 FT. LOT, 2 car gar.; nr. sch. 5340 S. Campbell-av.

REAL ESTATE FOR SALE.

APARTMENTS—NORTH SIDE.

2 FLATS.
Excellent bldgs. on 37½x155; unusual appointments; splendid neighborhood, near new L sta.; small down payment to good people; reas. terms. 1020-30 Austin-st., 4 blks. north of Howard and Ridge-blvd. Call Mr. O'Donnell.
M. HOFFMAN & CO.,
4750 Broadway. Edgewater 4000.

A REAL 42 APT. BUY.
Owner must sell this week this one year old 42 apt. bldg.; large court, 4 and 5 rm. apts., in-a-dor beds; 1 blk. from lake; all rented at low rentals; inc. $40,000. $35,000 cash. Make offer.
RIGHT BROS. & STEIN
1303 Devon-av. Sheldrake 9611.

William Zelosky Co.
SNAP.
6 flat frame on concrete; 4 room apt.; elect. and bath; hardwood trim; modern; income $1,320 yearly. Price only $8,350, $2,000 cash. Terms arranged. For particulars, Mr. Herbert, 1905 Belmont-av. Graceland 4579.

MAKE OFFER
High class 48 apartment; repaired and right. Will take secured paper or some small. 1024 Loyola-av. Owner in building all day, or call after 5 p. m., Lincoln 3792.

NEW 24 APT. BLDG.
OVERLOOKING YACHT HARBOR.
425-429 Aldine-av. High grade 4-5-6-7 rm. apts.; 23 master baths, vapor ht., refined environment; gar. Owner, Reynolds 1010, 8 S. Dearborn.

NEW 2 FLAT BARGAIN.
5-5 rms., sun parlor, sleep. porch, built-in tubs, showers, tile bath; price $16,250; cash needed, $4,000.
HOFFMAN & MADDEN, Realtors,
S. W. Cor. Devon and Western. Rg. Pk. 2220.

CLAREMONT APTS.
In Ravenswood; nr. L and 4 car lines; 13 4s; 6-3's; New Eng. base. bldg.; choice location assures capacity rental; price $115,000; rent $17,370. COCHRAN & McCLUER CO. [Bilharz.] 4622 N. Western-av. Ravens. 3300.

William Zelosky Co.
RAVENSWOOD, 2 flat brick, five and 5 rooms; oak floors and trim; close to "L" and surface cars; only $14,500; $5,000 cash.
3553 N. Western-av. Lake View 8024.

FOR SALE—NEAR WESTERN AND PETERson-av.; just built, complete in every respect, with lawn and shrubbery and interior finish the very best; 2 5-rm. flats; vapor heat; daylight in all rooms; $5,000 cash needed; 1st mtg. $10,000; 2d mtg. back for balance. Address B C 422, Tribune.

FOR SALE—ESTATE; WILL SELL AT BARgain, 5217 Magnolia-av., 2x6; steam—3 car heated garage; lot 37½x125; price $16,500; 1-3 cash, balance to suit; can be occupied immediately. Open for inspection, Sun. 10 to 5. Mid-City Tr. & Savings Bank, Madison and Halsted-sts. [LAUDER].

N. Edgewater, 2 Blocks "L."
Brick 3 flat; inclosed porches; large lot, 37½x125; only $16,500, with $5,000 cash.
JOHN P. CRACRAFT & CO.,
5945 Broadway.

FOR SALE—18 APT., 1½ YRS. OLD, CHOICE N. S. section; rent $16,170; price $97,500; all 4 rooms.
STEINBACH & CO.,
4005 Broadway. Wellington 7869.
Mr. Stone.

COR. BARGAIN.
5 apts., 2 stores, 5-6-7 rms.; cash $10,000; price $37,000; house 7 rms. on Kenmore; cash $5,000; pr. $16,500. O'Donnell. Edgewater 3725.

FOR SALE—HIGH GRADE 3 APT.
Loc. in Rogers Pk., nr. Howard L Sta.; apts. rent $150 mo. each; large lot; 2 baths. This is a bargain. Price, $42,000. Small amount cash.
CLINE & DIX, 1127 Argyle-st. Edg. 1334.

EDGEWATER 2 FLAT.
6 and 6 rms., 30 ft. lot, Magnolia-av.; immediate possession both flats; must sell in 5 days; will sacrifice for $15,200. CARL WOLF, 3266 N. Clark-st.

FOR SALE — OR EXCHANGE — 3442-44 Elaine-pl., 12 apt., steam heat; good location for rooming house. Price very reasonable. $15,000 cash necessary.
WM. HARDT & CO.,
814 W. North-av. Diversey 6225.

FOR SALE—4 RMS. AND S. P., CO-OPERATIVE plan; bal. $70 per mo.; lge. rms.; 2 blks. lake, 2½ blks. Howard "L."
ROBT. E. FERGUSON & CO.,
1533 Howard-st. Sheldrake 9607.

13 APTS., CORNER, $52,000.
Yearly rental $8,634; small cash payment will handle; convenient to bus, surface, Sheridan-rd. L. Owner, MRS. ROSE C. DOHERTY, Wrigley Bldg. Central 2901.

FOR SALE—$2,500 BUYS 2 FLAT BRICK, 6 and 6, furnace; 2 car gar. Kenmore-av.; mtg. $7,000, 5 yrs.; 2d, $6,000 at $50 a mo. Price $15,500. Steinbach & Co., 4005 Broadway. Wellington 7869.

Linc. Pk. Opp. Belden Hotel.
EXCLUSIVE 15 APT. BLDG.
Wonderful hotel site. 327 Belden-av. Owner, P. F. Reynolds, 1010, 8 S. Dearborn-st.

FOR SALE—ROG. PK. 14 APT., 1 BLK. L; Eng. bsmt.; terra cotta trim; 1st mtg. $62,000 6%, 7 yrs.; sound rental of $14,000; specially priced for immed. sale at $91,000 with only $15,000 cash. Mr. Benninghoven, 6570 Sheridan-rd. Rogers Park 7102.

3 FLAT FRAME.
1 4 and 2 5 rms., h. w. and stove ht.; lot 30x150; betw. Lincoln and Western-av. cars; pr. very reas. Ravens. 1826.

FOR SALE—2 FLAT BRICK AND FRAME, 5 and 5, hardwood, elec., bath, gas heater, 2 car gar.; inc. $100 a mo.; good res. neighborhood; price $9,600; $2,000 cash, $50 and int. Inq. 1705 Otto-st. Buck. 5563.

FOR SALE—3508 BETA-ST., 3 FLAT, MOD. brk., sun par.; stm. ht.; bldg. 7 yrs. old; 2 car garage. Price $23,500. Agent, Blocher & Schmidt. 2544 Lincoln-av. Bit. 1252.

FOR SALE—OUT OF TOWN OWNER.
In city 10 days, offers for sale one of the finest 6 apt. bldgs. in Rogers Park; high grade 7 rm. apts.; fine construction; east of Sheridan-rd. Owner, 1116 Columbia, 3d.

FOR SALE—OR EXCH.—BEAU. N. SIDE 6 apt.; 1 block to L, steam road, and cars. Have $23,500 equity; will trade for 2-3 apts. or 2d mtge. Call HERRICK, Rog. Pk. 4142.

FOR SALE—RESIDENTIAL DUPLEX, 5 AND 5 rms.; hot water heat; corner lot; 2 car garage. Only $15,500. GEORGE T. STEAN, Clark and Rogers-av. Rogers Park 6215.

FOR SALE—2 FLAT BRK.; 1-5 AND 1-6; tile bath and vestibule, 2 furnaces, 2 car frame gar.; price $13,800; cash $4,500. Inquire 1st flr. 3341 N. Oakley-av. Buck. 3311.

FOR SALE—3 APT. BLDG., RAV. GARDENS, 3 6s, s. p., slp. por., heated gar.; rents $4,570; pr. $31,500; brokers invited. A. E. Westman, 139 N. Clark-st. Cent. 3394.

FOR SALE—18 APT., ALL 4 RMS., WILL sell for cash or trade for 12 flat. This is a real proposition. Call SCOTT. Bittersweet 1020.

FOR SALE—HIGH CLASS ROGERS PARK 3 apt.; 7 rms., 2 baths, only $41,500; let us show you this property. GEO. T. STEEN, Clark and Rogers-av.

FOR SALE—BEAU. NEW HIGH GRADE SUN par. 6 apt. bldg.; 6 rm. apts.; 5 car gar. Detached both sides. Rental $8,800. A real bargain at $58,000. R. P. 3280.

6 APT. FOR $33,000.
2 blks. from Sheridan on Gold Coast, less than 6 times rent. $12,000 cash. L. V. 5561.

FOR SALE—3743 JANSSEN-AV., 3 FLAT, mod. brk.; sun par.; stm. ht.; 5 rm. cottage in rear. Price only $22,000. Agent, Blocher & Schmidt, 2544 Linc.-av. Bit. 1252.

FOR SALE—ROGERS PARK, 2 STY. STUCCO 5-5 rm. flats, cor. lots, h. w. ht., only $15,000. Geo. T. Steen, Clark and Rogers-av. Rogers Park 6215.

FOR SALE—EDGEWATER 2 FLAT, 1-5 AND 1-6, and garage, located in good neighborhood; cheap. Call SCOTT. Bittersweet 1020.

FOR SALE—2 FLAT BRK., 5-5 RMS., STM. ht.; 2 car garage; immed. poss.; 1st flat. $4,000 cash. 4323 Irving-av. Ravens. 6821.

FOR SALE—HIGH GRADE 6 APT., S. P.; 5 brick garages; near Devon; take vacant; cash; no brokers. Address X 326, Tribune.

FOR SALE—3 APT., MODERN IN EVERY respect; and 3 garages; east of Clark in Edgewater. Call Sheldrake 4287.

FOR SALE OR TRADE—OWNERS LIST property with W. H. GIERTSEN & CO., 6320 Broadway. Sheldrake 0041.

FOR SALE—3000 N., 3 APT. RMS., OFF hall; fine cond.; $8,000 cash will handle. Good terms. Kenney Frank 3311.

FOR SALE—6 APT., 6 ROOMS; 1 BLOCK to L; ideal for rooming; price $31,000. A real bargain. Diversey 3317.

FOR SALE—R. P. NEW COR. 16 APT., s. p., 4-5 rms., near Catholic church and schools. About 6 times low rental. Sunn. 4121.

FOR SALE—S. E. COR. PAULINA AND Gregory, new mod. 9 apt.; steam ht.; for quick sale pr. $60,000. Owner on premises.

FOR SALE—15 APT.; R. $20,000; P. $110,000; accept mtg. p. and cash. GNAM. Sunny. 3886.

FOR SALE—GREAT BARGAIN, ROG. PK. apt. bldg. TOUHY 7367 N. Clark-st.

FOR SALE—619 YORK-PL., 7 FLATS, INC. nearly $5,000 year; $33,500. Rand. 4121.

FOR SALE—EDGEWATER 2 APT., H. W. ht.; 37½ ft. at $14,000. 1122 Granville-av.

FOR SALE—1258 ELMDALE-AV., 3 APT. bldg.; fine cond.; reas. Owner 1st apt.

APARTMENTS—N. W. SIDE.

FOR SALE—5-5, BRK., H. W. HT., BUILT 1 yr.; 2 car brk. gar.; incl. slp. pchs.; street pvd., paid; price $17,000; $5,000 cash. Boyle, 5151 Irving Pk.-blvd. Kildare 0062.

FOR SALE—BY OWNER, 2 FLAT, 5-5 RMS., sun parl.; brick 2 car garage; $17,000; mtg. to run 5 yrs. at 5½ per cent; Lawndale and Lawrence. Ph. Juniper 8410.

FOR SALE—1½ STORY FRAME ON CONcrete 1-5 and 1-6; 2 car frame gar.; h. w. ht.; price $9,000; cash $2,000. Inquire 1st flr. 3541 N. Oakley-av. Buckingham 3311.

FOR SALE—3 FL. BR., 3 6S, 6 YRS. OLD; lot 33x125; $15,000; cash $4,000; act quick. Call 2702 Armitage-av. Alb. 0406.

FOR SALE—BIG BARG. 2 FLT., 1½ YRS. old; 35x125 ft. lot; 2 car garage; reas. cash. 3049 N. Bernard. Juniper 6778.

FOR SALE—6 APT. BRK., 5-6, MODERN; L, surf.; $16,750; cash $3,000, bal. $40 mo.; forced sale. Bittersweet 6892.

REAL ESTATE FOR SALE.

APARTMENTS—N. W. SIDE.

SPECIAL SALE
Brand New 2 Flats, $9,750
$1,250 Cash.
5 and 4 rooms; all needed conveniences; close to stm. and surf. trans., schools; monthly payments $65, incl. interest. No better investment anywhere. Only 2 of these buildings left. They are too good to last. Take Milwaukee-av. car to Foster-av., walk 6 blks. east to 5300 Latrobe-av., or drive Elston-av. to Latrobe-av.
REG. PRICE THESE BLDGS. $9,950.
SALE ENDS OCT. 10. ACT QUICK.
HIELD CONSTR. CO. CENTRAL 2244.

BEST BUY IN TOWN.
See
NEW BRICK TWO FLATS.
Located 3433 to 63 N. Central Pk.-av., Cornelia-st., just south of Addison-st. Ideal transportation. 30 foot lots; street improvements all in and paid for; oak floors and trim; sun parlors, fireplaces, bookcases, ironing boards, built-in bath tubs, showers, gas ranges, ice boxes, steam and h. w. heat, basement, and all modern conveniences; price $14,500; terms. Owner on premises, Ins. 3449 N. Central Park-av.

FOR SALE—JUST COMPLETED.
15 NEW 2 FLATS.
$8,750—$1,500 CASH.
CAR LINE ONE BLOCK.
5 and 4 rooms, 2d flat, partitioned ready for plastering; furnace heat, with all conveniences; here is a home and income for the price of a home alone. See them today. Take Crawford-av. car to Bryn Mawr-av., walk ¼ block west.
HIELD CONST. CO. Central 2244.
"Builders of Substantial Homes."

EXCELLENT BUY.
NEW TWO FLAT BRICK.
Irving Park district; 30 foot lot; improved and paid for; sun parlors, fireplaces, bookcases, oak floors and trim; built-in bath tubs, showers, gas ranges, ice boxes, steam heat, high basement. See this before buying elsewhere. Price $14,500; terms. Inquire plumbing shop, 1951 N. Western-av. Humboldt 1108.

CORNER 4 FLAT BRICK.
4 rooms each flat, Kewanee boiler, good construction, oak trim and floors, electric fireplaces, bookcases, buffet, ice boxes, gas ranges, street paved and paid; close to steam and surface transportation. Price $25,000, $6,000 cash.
RALPH H. BEESLEY & CO.,
4219 Irving Park-blvd.

William Zelosky Co.
Owner will sell or exchange his beautiful apartment, sun parlor, brick building, 5 and 5 rooms; steam heat; rapid and surface transportation; will consider small cottage as part payment, or $3,000 cash, balance to suit. No brokers. 1905 Belmont-av. Graceland 4579.

6 FLAT BARGAIN.
Extraordinary 6 apt. brick, all 5 rms.; h. w. ht.; near "L" and surface lines; reliable tenants. Owner must sacrifice; act quick. Price $35,000; cash $14,000.
JOHN S. CLARK,
4259 W. North-av.

William Zelosky Co.
2 flat frame on concrete; five and 6 rooms; sun parlor and screened porches; hardwood trim and floors; electric light, handy to surface and steam transportation; price only $6,700, $2,000 cash, terms. 1905 Belmont-av. Graceland 4579.

PORTAGE PARK BARGAIN.
2 story brick, 5-6; lot 37½x125; 2 car garage; street paved and paid for. Owner must sell. Good location and transp. Price $14,500. Call Palisade 7201.

William Zelosky Co.
2 flat brick, five and 5 rooms, sun parlors, steam heat; 2 car garage; side drive; rapid and surface transportation. Price only $14,000, $5,000 cash.
3553 N. Western-av. Lake View 8024.

NEW TWO-FLATS.
Logan Square district; lot 31x125; 5 rms. each; 2 heating plants; all modern conveniences; excellent location; bus, L and 2 surface lines; will exchange for smaller property and some cash.
Office Open Sunday.
F. S. Kunkel & Co., 2626 Milwaukee-av.

A Real 2 Apartment Home.
Beautiful Spanish bungalow type brick 2 flat, 5-5 large rooms, living rooms 19 ft., h. w. ht., very finest of constr., bldg. 7 inside, wide lot, C. & N. W. and surf. trans.; will guarantee tenant 2d flat at $105 mo. Price $21,000; terms. FRED A. BOSWAL, 4469 Milwaukee-av. Kildare 6048.

NEW 2 FLAT.
2 story brick, 5-5; 2 steam plants; lot 125. This is one of our good buys. Price $12,000; cash $4,000.
ARMITAGE-NOWICKI, INC.,
4056 Milwaukee-av. Palisade 7200.

William Zelosky Co.
Six and 5 room TWO flat brick; oak floors and trim; inclosed porch; steam heat; only $5,000 cash.
3553 N. Western-av. Lake View 8024.

2 FLAT BRICK, $11,200.
5-5 rooms; good condition; 1 car garage; rental $1,224; only $3,000 cash.
GUSTAV EHLERS CO.,
3122 Belmont-av. Juniper 2712.

William Zelosky Co.
2 flat, sun parlors, brick; five and 5 rooms, tile bath; oak floors; steam heat; 2 car garage; price only $14,750; cash $5,500.
3553 N. Western-av. Lake View 8024.

4 FLAT BARGAIN.
Three story red pressed brick bldg., 2 car garage, corner, income $[illegible] mo. N. Campbell-av., cor. Campbell and [illegible].
A. ERICKSON. Ph. Humboldt 3140.

FOR SALE—NEW 5-5 ROOM BRICK FLAT building at 3422-3447 Tripp-av., ½ blk. from Milwaukee-av.; close in; 2 furnaces; modern throughout; all improvements in and paid for; price $12,700, $3,000 cash, bal. as you wish. W. R. ELDRED. Palisade 6416.

BARGAIN, BY OWNER.
This means business; 2 flat brk., mod., every detail; price reduced for quick sale. Owner leaving for Europe. Call 1st fl. 4913 Cortez-st.

FOR SALE—BY OWNER, NEW 2 FLAT brick, 6 and 6 rooms, h. w. heat, fireplace, bookcases, buffets, oak trim and floors. Must be seen to be appreciated. Will sacrifice for a quick selling. 4742 Montana-st., near Cicero and Fullerton.

FOR SALE—15 APT., RENT $11,676; SPACE for 12 more apts.; cor. 230x125; alleys; great opportunity for builder. Part cash and part trade for quick action. 2 blks. to 2 car lines and steam R. R. depot. Price $65,000. Address S L 282, Tribune.

FOR SALE—HOME AND INCOME, 4 RM. brick 2 flat bldg.; steel construction; extra large rms.; Leland and 42d-av.; blk. to Lawrence; near Elston car. Charles Teckler, Crystal Lake, Ill.

IMMEDIATE POSSESSION.
Beau. new mod. 2 flat brk., slpg. pch., const.; h. w. ht.; N. W. R. R. and surf.; easy terms. 3607 N. St. Louis-av.

FOR SALE—2 FLAT FRAME & STUCCO, 2-4s and 1-3; bath and elec. lt., store; rent $83; price $6,800; cash $3,000. Inquire 1st flr. 3541 N. Oakley-av. Buckingham 3311.

FOR SALE—2708-10-12-14 N. HARDING-av., 2 flats; lot 31x125; 5 rms. each; oak finish; 2 heating plants; will exchange for smaller property and some cash.
OWNER ON PREMISES.

FOR SALE — 2 FLAT BRK., 4-4, BSMT., elec., bath; 2 car gar.; newly dec.; reserved for new owner; sac. for $7,000; 2d mortgage. 3510 Le Moyne-st. Can be seen between 1 and 5 p. m.

BARGAIN—4 APT. BLDG.
New 5-5-4-4, steam heat, 36 ft. lot; $30,000; rent $3,600; cash $10,000.
WHEELOCK & DIVINE, 4813 Fullerton.

Four Apt. Bldg. Bargain.
New, st. ht., 37 ft. cor., 3 car brick garage. 3849 Hirsch-st. Spaulding 2036.

FOR SALE—2 FLAT; 5-5 ROOMS, BRICK. 1625 N. Springfield-av., glazed sleeping porch; steam ht., A1 cond.; well rented. Terms. For appointment call Austin 6344.

FOR SALE — BEAUTIFUL ALBANY PARK strictly mod. 3 flat, 6-6-6 rms.; 3 car garage. Owner leaving. Act quick. Price cash about $9,000. Keystone 3194.

FOR SALE—4836 WOLFRAM-ST., NEW 2 apt. bldg., 5 rms. each; h. w. ht.; sun parlor and slp. pch.; $17,000. Phone 5070 and Albany 3237.

FOR SALE—3143 LAWNDALE-AV., 3 FLAT brick, 4-5 and 6 rooms; $4,000 down; easy terms, or trade for smaller property. Owner on premises.

FOR SALE—2 FLAT, 5 AND 5, 41 FT. frontage; modern; hot water heat; oak floor; good trans.; $12,000; terms. 1. N. Troy-st.

APARTMENTS—WEST SIDE.

FOR SALE—2 FLAT BRK., 5-5, ALL OAK trim; bldg. in excel. cond.; st. and alley paved and pd.; 2 car garage; immed. poss.; good transp.; price low at $12,500, with $[illegible] cash; will do better with more cash. McNICHOLS & CO., 4800 W. Chicago-av. Austin 1100.

$21,500—$8,000 CASH BUY.
6 flat bldg., 3 fives, 3 fours; 3 H. [illegible] annum, $3,950. DAVIS, 1246 S. [illegible]. Phone Crawford 1638, or Stewart 7815.

FOR SALE—3 FLT. BRK., MORGAN NR. Roosevelt-rd.; furn. ht. 1st flr.; good rents $105 mo.; only $9,500.
E. G. Pauling & Co., 5 N. La Salle.

FOR SALE—2 FLAT; 6 AND 7 RMS., HARDwood floors throughout; 2 furnaces, garage; price $10,500; $3,500 cash. Fifth-av. Kedzie 1468.

FOR SALE—3 FLAT BRICK, 18 ROOMS, flat frame; rent $1,200 per annum; near 12th-st., only $10,000; terms. IGNATIUS CHAP & CO., 31st at Western.

FOR SALE—3 FLATS, FURNACE; modern building, facing Doug. Park. $[illegible] 600, $5,000 cash. Foxin, Hum. 4768 or [illegible] 3780.

FOR SALE—TWO FLAT BLDG., [illegible] 33x125, West End-av., near Cicero. Address A F 88, Tribune.

REAL ESTATE FOR SALE.

APARTMENTS—N. W. SIDE.

SPECIAL SALE

New 2 Flats, $9,750. $1,250 Cash.

[illegible]

BUY IN TOWN.

BRICK TWO FLATS.

EXCELLENT BUY.

4 FLAT BRICK.

William Zelosky Co.

FLAT BARGAIN.

William Zelosky Co.

PORTAGE PARK BARGAIN.

William Zelosky Co.

TWO-FLATS.

2 Apartment Home.

NEW 2 FLAT.

GAGE-NOWICKI, INC.

William Zelosky Co.

FLAT BRICK, $11,200.

GUSTAV EHLERS CO.

William Zelosky Co.

FLAT BARGAIN.

BARGAIN, BY OWNER.

IMMEDIATE POSSESSION.

BARGAIN—4 APT. BLDG.

Apt. Bldg. Bargain.

APARTMENTS—WEST SIDE.

$8,000 CASH BUYS

[illegible]

REAL ESTATE FOR SALE.

BUSINESS PROPERTY—SOUTH.

Speculators, Attention!

Cottage Grove-av., 8 stores, 64 apts.; rental $36,000; 1st mtge. $110,000, 10 years. Price $185,000.
R. M. O'BRIEN & CO.,
Indiana-av. Douglas 1588.

BUSINESS BLOCK.

For Sale or Exchange; 2 stores, 35 apts.; E. side, yearly rental $19,100; price $125,000; $25,000 cash will handle.
J. C. WILKINSON & CO.,
55th-st. Dorchester 7272.

FOR SALE—50 FT. TRANSFER CORNER ON 47th-st.; improved with 2 substantial frame bldgs.; rent $3,120; price $28,000; $10,000 cash, bal. 1st mortgage; quick action necessary. Coleman & Co., 4729 S. State-st. Drexel 1800.

FOR SALE—HALSTED AND 18TH-ST., 50X125, 3 story brick, 2 stores and 8 flats; real future; $37,500; $7,500 cash, bal. 1st mortgage; quick action necessary. Coleman & Co., 4729 S. State-st. Drexel 1800.

FOR SALE—22 FLAT BLDG., MODERN and 6 stores; nr. Cottage Grove and 43d-st.; $25,000 will turn deal. Address B M Tribune.

FOR SALE — STORE AND FLAT, NEAR 70th and Halsted; very easy terms. Peterson & Nohr. Vin. 2200.

BUSINESS PROPERTY—S. W.

FOR SALE—GAS STATION CORNER IMproved with brick bldg., leased for 10 yrs. to reliable party; secured lease; earns 15%; price $15,000; $6,000 cash and terms, or trade for paying resort or farm. Address T Tribune.

FOR SALE—CORNER IMPROVED WITH filling station; leased for 10 yrs.; earns $142 net inc. monthly; priv. on invest.; price $12,000 or trade for resort or farm. Address T 80, Tribune.

FOR SALE—3 NEW STORES ON 59TH-ST., west of Western; bargain by the owner. Phone Hyde Park 3734.

BUSINESS PROPERTY—NORTH.

BUSINESS CORNER. LINCOLN-AV.

Your opportunity to buy a prominent North Side business corner where values are rapidly increasing; 2 stores, 7 flats, brick bldg.; 2 car garage; lot 50x125; income $7,000; $15,000 cash required.
A. KARBER & SONS, 2541 Devon-av. Sheldrake 1616.

FOR SALE—WILL SELL OR TRADE DEsirable improved 50x198 North-av. property, located between Sedgwick and Wells-st.; conditions of sale must warrant $40,000 cash, balance to apply on desirable apt. bldg. or will accept mortgage for balance. Brokers please do not apply. Address B O Tribune.

FOR SALE—BRICK GARAGE, LOT 50X160, 2 flats above; capacity 50 cars; East of Clark; price building and business $47,500. Another bargain, cash $17,500.
STEINBACH & CO.,
Broadway. Wellington 7869.

FOR SALE—OR EXCHANGE—N. E. CORNER of Clifton and Center; 18 flats and 2 stores; steam heat; will take $15,000 in cash, clear farm, or smaller property in part payment.
WM. HARDT & CO.,
W. North-av. Diversey 0225.

FOR SALE—AT $1 A SQ. FT., 250 FT. ON A 100 ft. wide blvd., east of N. W. R. R.
P. J. THIBODEAUX, Realtor.
W. Washington-st. State 6345.
Or your own broker.

FOR SALE—BY OWNER, 12 R. FRAME, ON brick res., Fullerton-pkwy. Hardwd. firs., 2 baths, fur. ht., 2 car gar., 30x175. Pr. $20,000, half cash. No agents. Address Y L 246, Tribune.

FOR SALE—MY TRANSFER COR., 87X85; 3 stores, 9 flats; mtge. $20,000; nets 15%; lease out May, 1925. Will consider trade or other paper. Price $39,000. Address Tribune.

FOR SALE—VACANT, LAWRENCE-AV., also Western; thickly settled sect. Ripe for stores and flats. Will sell or build for resp. party. Address S 313, Tribune.

FOR SALE — TWO BUSINESS LOTS ON Western-av.; bargain for quick sale. Owner leaving city. Call Ardmore 2605 or address Tribune.

BUSINESS PROPERTY—N. W.

FOR SALE—OR EXCHANGE—S. W. CORNER of Montrose and Bernard; store, flat and bakery; will take farm near Chicago, smaller property, and mortgage paper in part payment.
WM. HARDT & CO.,
W. North-av. Diversey 0225.

FOR SALE—6 RM. HOUSE, 2 CAR GAR., 20x40 brick shop; suit. any small busi.; will take $2,500 or more cash; $4,000 1st mort.; lot 40x185; front 2 paved sts.; nr. Milwaukee-av., in Irving Park. Call 1622 N. Central Park-av. Ph. Spaulding 9196.

GARAGE FOR 120 CARS.

1st class location; 100x216 ft.; 1 yr. old. Call Lincoln 3319.

LAWRENCE-AV. CORNER,

100x125, $150 per foot. Act quickly. Ravenswood 1825.

BUSINESS PROPERTY—WEST SIDE.

FOR SALE—BRICK BUILDING, 3 FLATS and store, including business delicatessen and school store; net income, rent and store business $6,000. Barg. at $28,000. 1059 N. Lavergne-av. Austin 7244.

Corner Building—5 Stores.

On two car lines; $40,000. MR. KRUELL. Monroe 2145.

HOUSES—SOUTH SIDE.

SEE THIS TODAY.

New 5 rm. bungalow in Avalon Park; slpg. pch., firepl., bookcases, buffet, built-in tubs, extra lavatory, lot 35x125; 3 blks. I. C.; price $7,750; $1,500 down.
J. Radke, 7935 Cottage Grove. Mid. 6366.

FOR SALE—BARGAIN, $2,500 CASH, price $9,500, 8 rm. brick, stone front, hdwd. firs., furnace ht.; all rms. off hall; ideal for roomers; 827 E. 42d-st. Owner on premises. HUMPHREY & GRUBB [JACOBY], 47th-st. Kenwood 0930.

BIG OPPORT. TO COLORED.

From $3,000 to $5,000 cash and the rest will buy; you can establish yourself in a very high grade residence or 2 flat, e. of Grand-blvd. See us now. H. J. COLEMAN & CO., 4729 S. State-st. Drexel 1800.

FOR SALE — IN ENGLEFIELD, NEW 6 room brick bungalows, 30 foot lot; all improvements in and paid. 7642-7731 Honore-st. Price $8,500. Terms.

ROBERT E. BARBEE

6310 Wentworth-av. Wentworth 0637.

OWNER LEAVING CHGO.

Must sell 6 rm. Kelastone bung.; Prospect nr. 107th; lot 50x175; beaut. lawn, shrub, fruit trees, grape arbor; gar.; small cash payment and good paper takes equity; no brokers. Call Limmer. Vinc. 9098.

FOR SALE—LUXURIOUS HOME FOR COLored professional or business man on Vincennes-av., south of 49th-st.; 10 rooms; h. w. heat; finish; tile bath; h. w. ht., etc.; $2,000 will handle, bal. in convenient payments. H. J. Coleman & Co., 4729 S. State-st. Drexel 1800.

FOR SALE—NEW 5 AND 6 ROOM BUNGAlows, 8411-13 Bennett-av., steam heat and all modern improvements; everything up to date and complete; 2 short blocks from contemplated "L" extension. For terms call owner. E. C. DOSE, Edgewater 8840. Owner on premises Sunday.

FOR SALE—10 ROOM RESIDENCE, GRAND-blvd., nr. 41st; all rooms off hall; kitchenette; steam heat; Kewanee boiler; elec.; hardwood floors and trim; present income $200 mo.; price $13,500; $3,000 cash required. Halloran, 4336 Cottage Grove.

FOR SALE—6 RM. BRK. HOUSE, LOT 30X100; furn. ht.; walls covered with lge. oil paintings under glass; beaut. neigh.; built-in ice box; many extras; inc.; most complete home in city. $7,500. Cash $2,300, $45 per month. 8726 Wabash-av.

BUNGALOW, $1,000 CASH.

Dauphin Park, new, modern 5 room sun parlor bungalow, close to I. C. and surface lines. Price $7,800; small mo. payments to suit. Call Dorchester 8160.

FOR SALE — BY OWNER, BUNGALOW; bookcase, electric fireplace, buffet, kitchen cabinet, built-in ironing board, tile bath ped. lav., stm. ht.; screen porch; 3 blks. from I. C. Easy terms. Call Republic 5362. On Sunday call Vincennes 3895.

Avalon Park Bungalows.

Nr. I. C., pub. and paroch. schools; wide lots; sun par.; easy terms; buy direct from builder. 8131 Harper-av.

FOR SALE—5 RM. BUNGALOW, FIREPL., bookcases, buffet, kit. cabinet, tile bath and vestibule; screens, etc. Pr. $8,000, $1,500 cash. Owner on premises Saturday and Sunday. 7620 Indiana-av. Stewart 4966.

FOR SALE—7936 BENNETT-AV., 6 ROOM brick bungalow; hot water heat; breakfast nook; lot 30x181; small cash payment, balance terms. Owner, 7915 Bennett-av.

FOR SALE — 2 STORY RESIDENCE NEAR 79th and East End-av., well kept; new h. w. heating plant; cash $1,200; easy terms. Call Fairfax 4000.

BUNGALOWS FOR SALE.

New, modern 6 room brick, oak trim; [illegible] $9,000. 8716 S. Carpenter-st.

FOR SALE—6 ROOM BRICK BUNGALOW, located 1 blk. from St. Sabina church, 78th and Throop-st.; pr. $10,500. Call J. J. Mc[illegible], Fairfax 2000.

FOR SALE — BARGAIN, 8153 EBERHART-av.; 2 story 8 room brick residence; small cash payment, balance terms; agent on premises Saturday and Sunday afternoon.

FOR SALE—I AM OFFERING MY 10 RM. modern detached home on Kenwood-av., between 46th-st. and 49th-st. Large grounds. Address T J 490, Tribune.

[illegible]

REAL ESTATE FOR SALE.

HOUSES—SOUTH SIDE.

HIGH GRADE BUNGALOW. PRICE $9,850; CASH $3,000.

On 71st-pl., new brk. 5 rms., side entrance, finest construction, h. w. ht., 2 blks. Stony Island-av. and I. C. sta. Conv. stores, schools and churches. This is a home priced for quick sale. Terms. Ask for MR. HUBRICK.

SWANSON & HOUSE,

7046 Stony Island. Dorchester 4141.

Bungalows Underpriced.

Only $7,850 for new 5 rm. brick bungalows on 31x124 ft. lots; stairway to large attic; best plumbing, tile bath floor, extra fine flooring and good trim, side entrance, sleeping porch; splendid furnace; lots graded and fenced, streets paid; easy terms; these are built right; 8002-8058 Woodlawn-av., near I. C. and cars. We are the owners. WOODRICH BROS., 1142 E. 75th-st. Midway 1061.

ALL BARGAINS.

8 rm. brk. house, deep lot, nr. 44th and Woodlawn. Bargain at $9,000; terms.
10 rm. furnished brick house, 45th and Woodlawn. Pr. $12,000; gd. terms.
Nice light rms., 10 rm. brk., nr. the lake. Garage. Sacrifice at $12,500; terms.

PERCY J. WILLS,

4258 Drexel-blvd. Atlantic 2214.

KENWOOD BARGAIN.

Attractive 8 rm. brick house, good condition; e. of Drexel-blvd., I. C. trans.; small payment, balance 1st mtge., 5 yrs., with or without prepayments. A REAL BUY.

McKEY & POAGUE, Inc.,

4701 Drexel-blvd. [Lamb.] Drexel 2200.

EXTRA WELL BUILT.

Built to order and not to sell; owner ill; 5 rm. brick modern bungalow, on 50x125 ft. lot; hot water heat, tile bath, fireplace and bookcases; stairs to attic; near I. C. and cars. $13,500, $4,500 cash down. WOODRICH BROS., 1142 E. 75th-st. Midway 1061.

HOUSES—SOUTHWEST SIDE.

A BARGAIN.

2 5 rm. brick bungalows, just completed; n. w. cor. of 57th-st. and Sacramento-blvd.; built-in plumbing, oak throughout, furn. ht. See owner on prem. Sat. aft. and Sun., or call Lawndale 8819.

$1,000 DOWN BUYS NEW BRICK BUNGALOW.

Mod. 6 r., nr. 63d and Kedzie cars; public schools; imm. poss. 3511-13 W. 65th-pl.

NEW 5 RM. BUNGALOW.

6316 Hoyne-av.; modern; h. w. ht.; all improvements in and paid; immediate possession; reasonable terms. Call Owner, Stewart 6022.

SICKNESS COMPELS SALE.

Brick bungalow, Marquette Manor, completely furnished; garage; $1,250 cash, bal. $50 mo.; go quick at $7,350. Repub. 1111.

FOR SALE—NEW BUNGALOW, AT COR. 5 rms., elec., gas, furnace ht., 7001 Lincoln-st., pr. $7,000, $2,400 cash. Phone Yards 7215.

FOR SALE—HOUSE, LOTS, COW, POULTRY, etc. Reasonable. 5123 S. Newcastle-av.

HOUSES—NORTH SIDE.

FOR SALE

144 feet, including riparian rights and furnished modern residence, on east side of Sheridan-rd., north of Bryn Mawr-av.
Address T 270, Tribune.

8 R. Home For Sale or Rent,

with privilege of buying; rent to apply on purchase price; oil heat; lot 50x150; east of Sheridan-rd., near lake; exclusive agents. C. E. Westlake.
BAIRD & WARNER, Inc.,
Rogers Park 1856.

William Zelosky Co.

7 room residence, frame on concrete; 4 car garage; handy to good transportation; only $7,000; only $2,000 cash.
3553 N. Western-av. Lake View 8024.

NEW BRICK BUNGALOWS.

6 lge. lt. rms.; 33 ft. lot; h. w. ht.; built in tubs with showers; mahogany, ivory, or oak finish; fine attic and bsmt.; Easy terms.
Berenice and Western-av.

FOR SALE—OWNER LEAVING CITY, MUST sell modern 6 rm. brick bungalow; immed. posses.; make offer. 7439 N. Campbell-av. To inspect—
ARTHUR KRUGGEL & CO.,
4865 Broadway. Sunnyside 0644.

FOR SALE—7 R. FRAME ON BRICK RES., furnace ht., Greenview, near Montrose; elec. light; bath; bargain at $10,000; terms, $3,750 cash.
STEINBACH & CO.,
4005 Broadway. Wellington 7869.

FOR SALE—3320 N. HAMILTON, NEW 6 rm. brick bungalow; h. w. ht.; nr. good transp., schools, and churches; ready to move in. A bargain. See owner today, or phone Rogers Park 4142.

For Sale—Rogers Park.

Modern 6 rm. brick residence, oak trim throughout; large, light rms.; 2 car gar.; lot 75x154; will sell for little above ground value. 2074 Greenleaf-av.

FOR SALE—ELEG. 8 RM. RES., ENGLISH type constr.; Barry nr. Sheridan; one of the finest homes on street; must see to apprec. HENRY F. KNIPP & CO. Edgewater 1060.

FOR SALE—ARTISTIC HOME ON DEARborn, nr. Park; 9 rms., 3 baths; garage; poss. now. Pr. for quick sale. See F. A. PUTT, 217 Conway Bldg. for details.

RAVENSWOOD GARDENS.

Nice home, Windsor near Virginia. 6 rms. stucco. Lot 35x125. Rav. 3300.

FOR SALE—$22,000, 50X125, IMP. WITH 2 frame houses and garages; block and half Granville L. Broadway surface and bus. Tel. Sheldrake 1436 or 3443.

FOR SALE—10 RM. HOUSE; 2745 MAGNOlia-av.; hot water heat; lot 50x125; 1 car garage; oak throughout; price $16,000; $7,000 cash. Apply 4180 Fifth-av. Ked. 1468.

FOR SALE—NEW BRICK HOME, 6 RMS. and breakfast porch, tile roof, tile bath. 37½ ft. lot. Price $17,000, $4,000 cash. 6535 N. Rockwell-st. Tel. Sheldrake 0100.

FOR SALE—6 RM. HOUSE ON WAYNE-av., 2 blks. Bryn Mawr "L"; modern, with h. w. ht.; price $10,500. Ardmore 0998.
BAKER & FLEMING, 5624 N. CLARK.

FOR SALE—LARGE 10 RM. HOUSE, 4533 N. Ashland; 50x165; pvd. alley; 2 car gar.; exc. trans.; $5,000 cash req. Rav. 3627.

FOR SALE—ESTES NEAR RIDGE; 5 RM. stucco bungalow; nicely spaced; 35 ft. lot; h. w. ht. Phone Rav. 3300.

FOR SALE—BARGAIN, ROGERS PARK COR., 4 blks. from L, 2 from car; fine for 12 apts. Mtrs. accepted. Address S 456, Tribune.

FOR SALE—MODERN 8 ROOM HOUSE ON Magnolia-av., between Balmoral and Catalpa. Phone Rand. 0640.

FOR SALE—EDGE. 6 R. HOME; H. W. H.; 30 ft. lot; nr. L; $9,500. 1122 Granville.

FOR SALE—1½ STORY FRAME ON BRK.; good buy; fine trans. 1910 Nelson-st.

FOR SALE—7 R. FRAME; FURNACE HT.; residence; 2 car garage. 1505 Hood-av.

HOUSES—NORTHWEST SIDE.

FOR SALE — NEW 4 RM. HOUSE, OAK floors throughout; cement foundation, basement, $3,600; $600 cash, balance $45 a mo. See owner, 6537 Irving Park-blvd.

FOR SALE—NEW BRICK BUNGALOW, 5 rms.; hardwood firs., oak trim; must sell at once; $7,450; $500 down to good party. 2419 N. McVicker-av. Spaulding 4120.

FOR SALE—ALBANY PARK HOME, $9,750; 7 lge. rms., oak firs. and trim, cement bsmt., furnace heat; $3,750 cash, bal. terms. Owner. Address B M 398, Tribune.

FOR SALE—6 RM. CALIFORNIA BUNG. IN beaut. Ravenswood Manor; h. w. heat; 1 car htd. garage; owner must sell at once. Call Edgewater 1476.

FOR SALE—5 ROOM BUNGALOW, FRAME on concrete; 1 year old; excellent trans.; price $7,500; $2,500 cash; no agents. Juniper 1456.

FOR SALE—$500 DOWN, BAL. LIKE RENT takes my new brick 5 rm. bungalow, nr. park 2 blks. to car line; bargain at $7,500 if sold this week. Address A P 81, Tribune.

RAV. MANOR BUNGALOW.

Corner 6 rms., 2 baths, 2 car gar.; a sac., only $8,000 cash req. Call Keystone 1549.

FOR SALE—SACRIFICE 8 RM. RES.; H. w. ht.; 75 ft. lot; 2 car gar.; $9,500, $2,500 cash. Owner, 2234 Laporte. Alb. 5962.

FOR SALE—MUST SAC.; 7 RM. SUN PAR., lge. pchs.; 2 car gar.; lot 50x175; excel. trans. N. W. R. R. 4036 N. Kedvale. Irv. 1756.

FOR SALE—BUNGALOW, ½ BLK. FROM car; 2 car gar.; paved street; price $4,950; $1,000 down. Bauchwitz, 3210 N. Cicero-av.

FOR SALE—5 RM. COTTAGE; HT. W. HT.; lot 30 ft.; good trans.; price $7,200; cash $1,500, bal. $40 per mo. 4809 Milwaukee.

FOR SALE—GENUINE BARG.; NEW 5 RM. brick bung.; h. w. ht.; mod.; nr. 3 car lines; $7,750; need $2,500. Irving 4056.

FOR SALE—BARGAIN, 7 RM. BUNGALOW in gd. cond. and fine loc. 4162 Eddy-st. Imm. poss. Easy terms. Call West 6552.

FOR SALE—6 MODERN 5 RM. BRICK BUNgalows; must be sold. 5905-21 N. Austin-blvd., cast of 5779 Milwaukee-av.

FOR SALE—EXCEPTIONAL BARG.; NEW 5 rm. brk. bung.; restricted dist.; $9,500. Juniper 0950-1714. 5200 N. Kimball-av.

FOR SALE—ONLY A FEW 4 ROOM BRICK bungalows on paved street near car; $750 down. Act quick. Address B M 322, Tribune.

FOR SALE—$3,250, $400 CASH, BUYS NEW 4 rm. house; cement foundation; large porches. 6407 Irving Park-blvd.

FOR SALE — FRAME BUNG., 5 R. AND bath; good trans.; real barg. for quick sale. Address X 181, Tribune.

FOR SALE—MOD. HIGH GRADE 6 RM. br.-bung.; garage; $10,500. 5014 Wilson.

FOR SALE—6750 GUNNISON, NEW 4 RM. house; cmt. found.; pchs. $3,450. Terms.

FOR SALE—NEW 5 RM. BRK. BUNGALOW, $500 cash, bal. like rent. Mansfield 0373.

FOR SALE—4 RM. MODERN BUNGALOW; corner. 5659 N. St. Louis.

FOR SALE—5 ROOM RES.; 2 CAR GAR.; alley paved; reas.; cash. 4419 N. Spaulding.

REAL ESTATE FOR SALE.

HOUSES—NORTHWEST SIDE.

MODERN RESIDENCES

IN OUR NEW DEVELOPMENT AT

SAUGANASH

Now Ready for Occupancy.

4, 5 and 6 rooms, brick, frame or stucco; no two alike; all on large lots, 40 and 60 ft. front; paved street; fine shade trees.

PRICES $9,200 TO $18,500.

ON EASY PAYMENT TERMS.

See this unique homes development located within city limits on C. & N. W. Ry. at Peterson-av., ½ mile west of Crawford-av.

KOESTER & ZANDER;

27 W. WASHINGTON-ST.

MUST SACRIFICE. ONLY $1,000 CASH.

Beautiful new 5 room frame bungalow. Everything modern, with latest improvements. Tile bath, built-in plumbing, buffet, paneled dining room, harwood floors and trim; large cement basement, concrete foundation, furnace heat, laundry tubs, fruit cellar, etc. Rooms all large and light; a real home for $7,250. Monthly payments can be arranged to suit.

SEE THIS TODAY.

RAY W. SUMME,

5613 Lawrence-av. Palisade 6000.

NEW BRICK BUNGALOWS.

IMMEDIATE POSSESSION.
$7,450. TERMS. $500 DOWN.
FOR A LIMITED TIME ONLY.
5 rms., floored attic, large enough for 2 large rms., hardwood floors, oak trim, latest plumbing and electric fixtures. All improvements in and paid. Near park and boulevards. 2 blocks car.
COME OUT AT ONCE.
Take Grand-av. car to Austin-av., walk 2 blocks north.
MARTIN J. HEALY,
N. W. corner Fullerton and Austin-avs.
Open evenings and Sundays.

BUNGALOW—NORTHWEST SIDE—BEAUTIFUL HIGH LOCATION.

Overlooking all surrounding property. 5 rooms; concrete basement; sewer, water, gas, and electricity. Tile bathroom; modern plumbing; oak and maple floors. Living and dining rooms mahogany finished and papered. Paneled dining room with buffet. Price $7,250; $1,000 down, $50 per month, including interest. Address S X 146, Tribune.

OWNER MUST SACRIFICE HIS COZY BUNGALOW.

I must sell my new 5 room brick bungalow that was built for a real home. All rooms are good size and well arranged. Sleeping and breakfast porch and on a large lot, near schools and churches. This must be sold today. If you are interested in a good buy come out Saturday, to 4419 N. Parkside-av., near Montrose-av., between 1 and 6 p. m., or phone Albany 4535 for appointment.

ONLY $750 DOWN,

BALANCE TO SUIT YOU.

Beaut. new bungalows, only 2 left, 5 rms., complete in every detail; investigate at once; 1½ blks. to car line, 3½ blks. to steam rd. Special price today to close out.
OPEN ALL DAY. ACT QUICK.
Save Time, Money and Shoe Leather.
CHAS. F. BARCAL & CO., OWNERS,
3744 Lawrence-av. Juniper 7060.

FOR SALE—JUST COMPLETED.

15—BUNGALOWS—15

CAR LINE ONE BLOCK.
4, 5, and 7 room bungalows, $6,950-$8,250—$950 CASH, $50 monthly, incl. interest; lge. light rooms, all conveniences; turn. heat; wide lot. See them today. Take Crawford car to Bryn Mawr-av., walk ¼ block west.
FIELD CONST. CO. Central 3264.
"Builders of Substantial Homes."

IRVING PK. BARGAIN.

Must be sold—be sure to see it; 7 room residence, located near Irving Pk.-blvd. and Crawford-av., also C. & N. W. Ry. depot; 3 lovely rooms down, 4 pleasant bedrooms up; street and alley paved; furnace heat; near school, park, and stores. Price $7,300; only $1,500 cash.
RALPH H. BEESLEY & CO.,
4219 IRVING PK.-BLVD.

BARGAIN. $2,000 DOWN

buys beaut. 5 rm. frame bungalow, brk. garage, plastered bsmt., slpg. pch., furnace ht.; only 2 blks. to car line on paved st.; bal. easy mo. payments.
RICHARD H. THOMAS JR. & CO.,
6348 Irving Park-blvd. Kildare 0017.

$1,000 CASH.

New 5 room bungalow; Queen Anne and Dutch Colonial style; fur. heat; built-in features; near Norwood Pk. depot, C. & N. W. and surface lines. Price $6,750.

LEROY F. WASHBURN,

6468 Milwaukee-av. Newcastle 1375.

SMALL BUNGALOWS NEAR BELMONT-AV., $150 DOWN.

Move in immediately. City water, elec. in the house. Mo. payments easy. Address B A 138, Tribune.

William Zelosky Co.

New frame bungalow, 5 rooms; sun parlor and attic; hardwood floors; tile bath; furnace heat; only $7,250; $1,500 cash, balance small monthly payments.
3553 N. Western-av. Lake View 8024.

FOR SALE—5 RM. BRK. BUNG. $1,000 CASH.

New bldg., oak trim, fur. heat, cement basement, panel dining room, buffet; lot 30x125; fenced; price $7,250. Hurry while they last.
OLIVER L. WATSON & SON,
5624 Irving Park-blvd.

FOR SALE — FRAME BUNGALOW; BARgain; Portage Park; 6 large rooms, oak trim, cement basement, large attic; furnace; 30 ft. lot; 2 car brick garage, with ht. and water; C. & N. W. and surface trans.; price $6,500; cash $2,000. Fred A. Boswell, 4469 Milwaukee-av. Kildare 6048.

IMMEDIATE POSSESSION

Of this 5 room Kellastone bungalow, modern; furnace heat; price only $7,400; cash $1,000, balance $50 per mo., including interest. 5344 N. Lotus-av., or call A. F. Hallmann, 2425 Lawrence-av. Sunny. 9208.

OWNER HERE TO SELL.

9 rm. stucco res.; h. w. ht.; 2 car gar.; side drive; $3,000 cash; property located at 2534 N. Springfield-av. Owner, Brunswick 1211.

NEAR PORTAGE PARK.

5 rm. mod. brk. bungalow, furn. ht., tile bath, all built-in fixtures, oak floors throughout; price $7,500; $1,350 cash. 4208 McVickers-av., bet. Irving Park and Montrose.

FOR SALE—NEW 9 RM. FRAME HOUSE, modern; lge. barn; garage; several sheds and 6 lots; Grace-st. and Nottingham-av. $3,000 will turn deal. Address B X 365, Tribune.

FOR SALE—HIGH CLASS BUNGALOW, ALL latest improvements; beautifully located; tiled roof; tile bath; 2 car garage; front drive; must see to appreciate value. Owner at 4951 N. Hamlin-av.

FOR SALE—I HAVE A 4 RM. BUNG., GAS, elec., water, bath; 20 min. fr. loop, 2 blks. from car line; only $500 cash required, $42 a month, inc. int. Phone Central 7870, or address T 219, Tribune.

RESIDENCE BARGAIN.

Widow will sacrifice 6 rm. residence; lot 37½x125, well kept condition. Terms can be arranged. 4722 Patterson-av. Kildare 2144.

FOR SALE—7 RM. HOUSE, FRAME ON brick; lot 37½x125; 2 car frame gar.; alley paved; front and rear porches, glazed; h. w. ht.; price $8,500; cash $2,000. Inquire 1st floor, 3541 N. Oakley-av. Buckingham 3311.

FOR SALE—NEW 5 RM. BR. BUNGALOW, Sun par., slp. prch.; brick mahogany and white enamel finish; paneled d. r.; hot w. ht.; all blt. in features; price $11,000; cash $3,000. 5043 N. Tripp-av. Juniper 0204.

FOR SALE — NEW 5 RM. QUEEN ANNE bungalow; furnace heat, paneled din. rm., walnut trim, built-in apron tub, tile bath, clothes chute; pr. only $7,500; $2,000 cash. Apply 3944 Irving Park-blvd.

FOR SALE—BEAUT. 5 RM. BRK. BUNGAlow; ready Oct. 1; elec. fireplace; built-in tub; linen closet; buffet; ironing board; bathtube; etc., $3,000 down, balance like rent. 5116 Cornelia-av.

BARGAIN.

5 large rooms; brick bungalow, h. w. ht., glassed porch, 2 car garage, st. paved. 5712 Warwick-av.

Best Buy Belmont Gardens.

New 5 and 6 rm. brick bungalows, up to date in every respect; h. w. ht.; $11,500, terms. 4850-52 Wellington-st. Humboldt 7205.

FOR SALE—2 STORY BRICK BLDG., 5 AND 6 rms., elec., gas, bath, good condition; real home; barg. for only $8,800; terms. Jacovelli Realty Co. 3618 W. Division.

FOR SALE — BEAUTIFUL 5 ROOM BUNgalow, glazed porch, awning, etc. Keating-av. near George-st.; must sacrifice. Call Palisade 1849.

FOR SALE—NEW 6 RM. COR. BRK. BUNGAlow; elec. fireplace; bookcase; ironing bd.; linen closet, etc. 36 ft. lot; $4,000 down; balance like rent. 5159 Fletcher-st.

5 RM. CORNER BUNGALOW

Frame and Kellastone, 2 car garage; price $7,400; $2,500 cash. 5500 Grace-st. Pal. 5267.

FOR SALE—6 ROOM BRICK BUNGALOW, furnace heat; in good condition. Price $8,500. Albany 1011.

FOR SALE—7 RM. HOUSE; GOOD COND.; all imp.; furn. ht.; good trans.; imm. poss. Owner, 4116 N. Central Park-av.

FOR SALE—6 RM. BRK. BUNG. FURN., oak tr. gar.; lot 37½; $7,250; cash $3,500. Boyle, 5151 Irving Pk.-blvd. Kildare 0002.

HOUSES—WEST SIDE.

FOR SALE—SPECIAL SALE; 2209 WASHington-blvd.; desirable 10-room brick; furnace and elect. lt.; hd. wd. floors, modern plumbing; excellent for roomers; will incl. furniture; owner will show and give poss.; only $8,500; investigate.
E. WOLTERSDORF & CO., REALTORS,
49 N. Dearborn-st. and 1514 Madison.

ONLY $1,000 CASH.

5 rm. new brick bungalow; furnace ht.; close to Garfield Park and "L"; $7,500.
ALDINGER REALTY CO.,
5630 W. Chicago-av. Mansfield 3235.

FOR SALE—MODERN 6 RM. BRICK COTtage; stone front; excel. trans.; furnace; electric; nice loc. 4050 Cullerton-st.

REAL ESTATE FOR SALE.

VACANT—SOUTH SIDE.

FOR SALE—BISHOP-ST., NEAR 85TH—33 1-3x125, for $1,200. 100x125, for $3,200. 200x125, for $6,000. Gas, water, and sewer inside curb. OPPOSITE NEW PUBLIC PARK.
WM. C. HEINEMANN & CO., 10 S. La Salle.

Bargains; Ripe for Building.

Michigan-av. cor., nr. 79th, 50 ft. $2,500
Michigan-av., nr. 77th-st., 75 ft. $4,000
Indiana-av., nr. 79th-st., 40 ft. $1,800
F. J. BASSETT & CO., [See Younker].
300 E. 75th-st. Vincennes 1074.

FOR SALE—KINGSTON-AV., S. OF 79TH, ADJOINING SOUTH SHORE PARK SUBDIVISION, 50x125 FT. ALL IMPROVEMENTS IN AND PAID FOR. Take $1,000 cash, balance terms; bargain at $2,900.
DRAPER & KRAMER, 25 N. Dearborn-st.

VACANT BARGAIN.

935 W. 51st-st.; car line; must sell; $700 cash takes it. Call Mr. Williams. H. J. Coleman & Co., 4729 S. State. Drexel 1800.

FOR SALE—20 BUNGALOW LOTS, BEVERly dist.; restricted; $400 each; 2 blocks R. I. express; street cars; stores; churches. Brick Williams. South Shore 1192.
WM. F. KING, 7901 Stony Island-av.

BUSINESS CORNER.

87th-st. w. of Ashland; good for any bus.; cash. Address T 444, Tribune.

COTTAGE GROVE-AV.,

Between 80th and 81st-sts., 50 feet. Priced right for quick sale. Address B A 55, Tribune.

FOR SALE—62X125, $1,700, ½ CASH; I. C. transp.; all improv. in and paid.
DOOLEY, 7901 Cottage Grove.

FOR SALE — FINE APT. OR RES. LOT grow. dist.; Mercy college, schls., cars; imp. pd.; $950 trs. Address B O 428, Tribune.

FOR SALE—$430 EQUITY IN SOUTH SIDE vacant for $400; 93d and Normal; $700 value. Balance $10 mo. Englewood 6232.

FOR SALE — LOT ON RHODES-AV., HALF block south of Washington Park, $2,000. Phone Wentworth 2332.

FOR SALE—31ST, ASH., 25x125; 63RD, nr. Kedzie 25x125. Address T 110, Tribune.

FOR SALE — $10 CASH, $10 MO., $10 F. F. up; So. Pk.-av., cor. 90th. Frank De Lugach.

VACANT—SOUTHWEST SIDE.

FOR SALE—VACANT LOT

At 61st and Moody, Clearing; sewer, water and gas; easy terms or trade for small late model closed car. Stewart 5458.

FOR SALE — LOT 30X125 FT. ON WHIPple-st., near 52d, second lot from n. e. cor.; all imp. in and paid for except two inst. on st.; price $775, terms. John Swatek, 1653 N. Ballou-st.

FOR SALE—BEST BUY IN CHICAGO; COR., 69x125 ft.; 60th and Talman-av.; suitable for apt. bldg. E. B. FLYNN, 2508 W. 63d.

FOR SALE—LOT, 63D AND MASON-AV., $400. Lincoln 2004.

VACANT—NORTH SIDE.

FOR SALE—BEAUT. LOT ON ASTOR-ST.; low price.
EDWIN J. BOWES JR. & CO.,
111 W. Monroe-st. Rand. 5075.

FOR SALE—BEAU. LOTS ON ASTOR-ST.; low price.
EDWIN J. BOWES JR. & CO.,
141 W. Monroe-st. Rand. 5075.

FOR SALE—SNAP, 50 FEET, MORSE-AV., near Western. Only $65 per ft. Geo. T. Steem, Clark-st. and Rogers-av.

FOR SALE—NECESSITY COMPELS SALE 264 ft. on Peterson from Calif. to Fairfield. Principals only. Call Owner. State 3371.

FOR SALE — 60X150, 12 APT. SITE, ON Ridge nr. Howard. Pr. $210 ft. Owner RYBERG. Shel. 6380 or R. P. 9288.

FOR SALE—LINCOLN-AV. CORNER SUITAble for oil station or improvement. Ravens. 1825.

FOR SALE—CHOICE BUSINESS PROP. ON Western-av., nr. Devon; reduced from $400 to $280 per ft.; sure profit. Sheldrake 5567.

FOR SALE—CHOICE VACANT FOR 6 flat, near Howard "L"; paved street. K. C. HAWKINS, 1745 Howard. Sheldrake 9200.

FOR SALE — BY OWNER, 65X125, N. W. Cor. Jarvis and Sacramento; all improvements paid. Phone Buckingham 9652.

FOR SALE—NORTH SHORE-AV. CORNER, 146x125. Magnuson, Sheldrake 0520.

FOR SALE—BARG. RAVENSWD. GARDENS, 40x129; rest. to residence. Well. 7035.

VACANT—NORTHWEST SIDE.

BEAUTIFUL EDGEBROOK.

Forest Preserve and public golf course adjoin our new subdivision, 35 ft. home sites at prices considerably less than surrounding property; only 1½ blks. to transportation, 1½ blks. to public school and golf course. Price $1,145. Highly restricted. Improvements now going in. E. Z. terms. This is your opportunity to locate in the most beautiful district on the Northwest Side. Address Y H 453, Tribune.

FOR SALE—FULL SECTION LINE AND paved state highway corner at city limits, 135x191 ft., $15,000; terms if desired. Other good corners and inside business lots on paved state highway, with water, sewer, sidewalks, at low prices. Address S X 109, Tribune.

30 FT. LOTS NR. BELMONT $345 EACH.

Improvements paid; in a built up neighborhood. Terms, $5 mo. Union Bank, Trustee. Address B A 137, Tribune.

Milwaukee Av. Invest.

Choice cor. 52x125; ripe for up to date improvements; will sell at a bargain. Call at office.
C. A. JOHNSON R. E. CO., 3121 Milwaukee.

FOR SALE—HAVE 2 LOTS N. W. SIDE; sewer, water, and walks in and paid for; ideal for builder. Only $1,170 for the two if taken this week; terms if desired. Address S X 115, Tribune.

GARAGE LOCATION.

125x125 ft., Albany Park; bargain, $30,000. B. A. ROONEY, 3402 Montrose. Juniper 1959.

FOR SALE—$600 FOR BEAUTIFUL BUILDing lot, choice location N. W. Side; sewer, water, and walks in and paid for; terms if desired. Address S T 120, Tribune.

FOR SALE—$100 CASH, BAL. EASY MONTHly; choice vacants, 30x125, all imp. paid; exc. trans., Christiana near Grace-st. Call Edgewater 2936.

FOR SALE—VACANT, HOLLYWOOD NEAR Kedzie, 30x125, all impr. in. Kedzie car; sacrifice for cash. Edgewater 3819.

FOR SALE—CRAWFORD-AV., CORNER NR. Belmont, 90x125. Price $18,500 for immed. sale. Phone Ardmore 2737.

FOR SALE—BARG., LOT LOCATED NEAR new el. terminal; small down payment, easy terms. Address P 372, Tribune.

FOR SALE—2 LOTS, 45X125, IMPROVED, and 60x130, $250 down; leaving city; bargain. Ph. Dorchester 4544.

FOR SALE—BARG., LOT LOCATED NEAR new el. terminal; small down payment, easy terms. Address A J 465, Tribune.

FOR SALE—BY OWNER, BARGAIN; LOTS 30 or 45x125; near Foster-av. 5231 N. St. Louis-av. Irving 8255.

REAL ESTATE—MFG. PROPERTY.

FOR SALE—BARGAIN; BUILDING SUITable for factory or warehouse. Location 1506-1522 W. 22d-st., east of Ashland-av., also Blue Island-av., 200 ft. frontage, building 2 stories, chiefly main floor space, well lighted, 35,000 sq. ft., high ceilings, office with vault, heavy construction, sprinklered, elevator, steam heat, newly wired for power and light. R. R. team track nearby. Possession on short notice. Terms to suit buyer over ten years. Will consider other good real estate in part payment. Address owner, 1522 W. 22nd-st., or phone Roosevelt 8089.

NEW BUILDING

Under construction; wonderful West Side location; every facility; perfect light; ventilation; 100x100; will finish to suit; manufacturing, laundry, garage, cab service; cheap. Best terms. Act quick. Owner-Builder SMITH, Phone Mansfield 1100.

FOR SALE—LOT, 69X567, ADJOINING Chicago and Northern Indiana R. R. and C. R. I. & P. R. R., at 94th and Kimbark; suitable for yard or manufacturing property. G. DRAY, Cent. 0620.

FOR SALE—NEW ONE STY. BLDG., 2,300 sq. ft. 4417 Carroll-av.
P. W. McKAY & CO.,
77 W. Washington-st. Dearb. 9795.

FOR SALE—WEST SIDE, 2 STY. BRICK factory, 50x125 ft., alley side and rear; poss. at once. $18,000.
PAUL C. LOEBER & CO. Ph. Frank. 0757.

FOR SALE—NEW 1 STY., 60,000 FT., CLOSE in, No. Side; 15 car tracks; vac. adj.
CHANDLER & MONTAGUE. Rand. 1828.

FOR SALE—1 MILE FROM LOOP; 2 STY., 22,000 sq. ft.; heavy constr., elev., htg. plant, skylight; 2d floor. Central 2874.

FOR SALE—ONE STY., 8,000 SQ. FT.; STM. ht.; on 4 lots; like new; low price; terms; may rent $350. Owner, 2105 W. Lake-st.

FOR SALE—FACTORY SITES ON R. R. switch; low price to close account.
CALLISTUS & ENNIS CO., 79 W. Monroe.

FOR SALE—OR RENT—5 STY. CONCRETE bldg., 75x100; sprink.; yard; close in; bargain. HART & WHETSON. Frank. 1180.

REAL ESTATE—OAK PK., AUSTIN.

FOR SALE—BY OWNER, ON MENARD, NR. Le Moyne, 6 room bung.; fur. ht.; brk. nook, paved alley; price $10,800; terms, $3,600 cash, $60 per mo. Address T 407, Tribune.

FOR SALE—7 RM. STUCCO ON TILE BUNgalow in Oak Park; convenient to trans.; $9,500; $1,700 cash, $65 mo., includ. interest. Euclid 3226-R.

FOR SALE—7 RM. HOUSE, HARDWOOD floors throughout; 2 car garage; on wide lot; paved alley; $4,000 cash, balance terms. 711 N. Lorel-av. Phone Austin 3479.

$9,500, 2 FLAT.

Oak Park, nr. Columbus Pk., 4-4 rooms, 2 car garage, 30 ft. lot. Euclid 8048.

FOR SALE—NEW MODERN BRK. 2 FLAT, 5 and 5, near Oak Park "L," 2 hot water plants. 433 N. Lawler-av. Bargain. Terms.

FOR SALE—MY 2 FLAT BLDG. WITH 2 car garage; 1 flat available. Oak Park. Kedzie 6664.

FOR SALE—OLD TIME BARG.; COR. 2 FLT., 5-6 rms. Pressed brick 2 sides; 2 htg. plants, only $13,000. Ph. Austin 6043.

FOR SALE—5 ROOM BRICK BUNG. AND garage; fine trans.; nr. L; $8,250; $2,000 down. Call Columbus 8254.

FOR SALE—BY OWNER, 7 ROOM HOUSE, frame; furnace heat; 2 car garage; price $8,000. Phone Columbus 2915.

REAL ESTATE—OAK PK., AUSTIN.

W. H. WRIGHT & CO.

Excellent 6 rm. home in Austin, convenient to L trans. and Columbus Pk.; open porches; LARGE LIVING RM. and dining rm.; 3 CHEERFUL CHAMBERS; handy kitchen and pantry; large trees; also PRETTY YARD; price $12,500.
TRY "WRIGHT" SERVICE.
$8,500 BUYS NEARLY NEW 6 rm. STUCCO HOME in Oak Pk., close to park, 1½ blks. to L sta.; LARGE LIVING RM., dining rm. with buffet; 3 LARGE CHAMBERS; EASY TERMS.
AUSTIN OFFICE, 5613 W. LAKE-ST.
Ph. Austin 683-690. Oak Pk. 833.
OAK PARK OFFICE, 836 S. OAK PARK-AV.
Ph. Oak Park 5755. Austin 1850.
MAYWOOD OFFICE, 1321 S. 5TH-AV.
Ph. Maywood 465.
GLEN ELLYN OFFICE, 427 MAIN-ST.
Ph. Glen Ellyn 601.

W. H. WRIGHT & CO.

FOR SALE—NEW BR. 2 FLATS, JUST COMpleted, 5-5 rms. and SUN PARLOR; also SLEEPING PORCH; oak trim and floors; FURNACE HEAT [2]; paneled din. rm., tile bath, etc.; 30 ft. lot; good loc. in CICERO; conv. to trans.; price for quick sale $13,500; $4,500 cash required.

STOP PAYING RENT. $3,500 cash, bal. reasonable terms, buys well constructed 8 rm. AUSTIN HOME; 4 good bedrms., oak trim and floors; BLDG. IN GOOD CONDITION; furnace heat; lot 42 ft. wide; 2 car garage; conv. to CHICAGO-AV.; price $10,000. This is a real bargain. Open evenings.

F. C. PILGRIM & CO.,

5637 W. Lake-st. Austin 1680. Oak Pk. 380.

PRICE CUT $1,000

On SPLENDID Central Oak Park home; east front; near Washington-blvd., massive porch, large reception room; music room; VERY PRETTY dining room; FRENCH DOORS to ivory dining rm., 4 chambers; 3 EXTRA NICE; tile bath; linen closet; dusting porch; good htg. system; lot 50x170; should be A QUICK SELLER at $13,500.

J. B. LEWIS & COMPANY,

113 Wisconsin-av. O. P. 720 or Aus. 2168.

4849-51 JACKSON-BLVD.

New 6 flat, 5 rms. and sleeping porches, showers, metal weather strips, massive sideboards, Kewanee boiler, 5 heated garages, paved alley, lot 54x125; an exceptionally well built bldg., all rented, 2 year leases, to responsible tenants; $25,000 cash; possession of owner's apt.
Also new 3 flat, 4843 Jackson-blvd., just being completed; same detail as above 6 flat; $12,000 cash. See BRAUNS.

BUY NOW!

New modern 2 flat, between Washington and Lake; Central Austin; lot 30x125; 2 furnaces; ONLY $14,500; 1-3 DOWN, RENT WILL DO THE REST. Call today or tonight.

BIGGS BROTHERS,

5625 W. Lake-st. Austin 8090.
718 S. Austin-blvd. Euclid 8700.
Austin-blvd. and Division-st.

FOR SALE—IN THE HEART OF FAIR Oaks district we offer one of Oak Park's most beautiful homes, 4 large chambers, slp. pch. and 2 tile baths on 2d flr.; maid's quarters with bath on 3d flr.; fine billiard room, vacuum system, ice making machinery, all copper metal work outside, 2 car garage with chauffeur's quarters, grounds beautifully landscaped; price $65,000.
GEO. R. HEMINGWAY ORG.,
121 Marion-st. Euclid 1122. Austin 1746.

ONLY $1,500 CASH

required for one of these ultra modern 6 rm. homes; all large light rms. with latest features; pan. din. rm., buffet, liv. rm. across front with fireplace, 3 large chambers, tile bath; price only $9,250. Open Sunday.

T. A. HOLM & CO.,

947 Harrison-st. Austin 8735. Euclid 905.
At Home-av. sta., Garfield Park L.

OPEN FOR OFFER.

Owner must make immediate sale of ideal home with wonderful surroundings; 8 spacious rms., fireplace, 2 extra lavatories, h. w. ht.; perfect cond.; 3 car garage and quarters; splendid wooded grounds 85x220. See this today.
MRS. R. C. DAVIS,
401 South-blvd. Oak Park 263.

ONLY $6,600.

$1,200 CASH. Excellent 6 ROOM BUNGALOW on good lot. Only 4 years old and just 2 blks. to "L" transportation, 1 car garage. $62.50 per mo. INCLUDES ALL INTEREST. Immediate possession.

F. A. HILL & CO., INC.,

1107 South-blvd. Austin 6279. Euclid 5102.
Chicago Off., 5636 W. Lake-st.

FOR SALE—BRK. SUN PAR. 2 FLAT, 5-5 R.; fine N. Austin location; st. and alley paving pd.; 2 h. w. plts.; tile baths, shower, firepl., b'kcases, buffets, garage, refrigerators, ironing bds., bkfst. nook; $19,000; cash $8,500, balance like rent.
JOSEPH WASSELL & CO.,
5816 W. Division. Col. 1120-8483.
5965 W. North. Aust. 2382-1859.

BRICK DUPLEX—NEW.

5 and 5 rms., slp. pch., tile bath, lg. liv. rm.; near trans.; $15,500 for quick sale.

4 APARTMENT BARGAIN.

Only $36,000; modern brick bldg.; near L station; 5 rm. apts.; sun rms., 2 lg. chambers, connecting bath; will consider trade.
CUMMINGS & FOREMAN,
107 Wisconsin-av. Mansfield 7101.

FOR SALE—BEAUTIFUL NEW DUTCH COlonial residence, large lot, terraced lawn, 8 large rooms, hot water heat, airy, sunlit breakfast porch, built-in bookcase, fireplace, etc. Near bus line and 22 minutes suburban service to the loop. Can be seen by appointment only. Price $12,500. Terms only $2,500 cash and $100 monthly. The Walter G. McIntosh Co., 163 W. Washington-st. Dearborn 4149.

BRICK 2 FLAT.

Near O. P. "L" sta., in Austin; 5 and 6 large rooms; oak floors and trim; tile bath; steam heat; wide lot; 2 car garage; price only $14,000; terms; good income.

JOHN I. SHEAHAN & CO.,

5312 Chicago-av. Austin 4830.

OPPORTUNITY.

OWNER FORCED TO GIVE UP 8 RM. H. W. heated RESIDENCE in fine Oak Park location; 37½ ft. lot; 2 blocks to "L," $8,750. $2,000 cash. Low monthly terms.

HOLMAN & EASTER,

810 Harrison-st. Euclid 766 or Colum. 1909.

FOR SALE—6 RM. RES. [3 BEDROOMS, 1 on 1st floor]; HOT WATER heat; birch trim and oak floors; glazed porches; lot 37x125; reduced on account of sickness to $9,000, terms.

RANSTEAD BROTHERS,

5940 W. Lake-st. Mansfield 4840.

FOR SALE—AN IDEAL HOME FOR A FAMily with children; located central Oak Park; ten large rooms, attic finished; hardwood throughout; Yaryan heat; near school, transportation; this $30,000 home can be had for $26,500; $6,000 cash, bal. in easy payments. Appointments, address C B 19, Tribune.

FOR SALE—NEW 5 ROOM COMBINATION sun parlor and living room, paneled dining room, tile bath with Sherman tub. Screened back porch; located on paved street; price only $8,150; $1,500 cash.

RALPH BERG & CO.,

5953 W. Division-st. Ph. Mansfield 1516.

FOR SALE—NEARLY NEW 5 FLAT BLDG. near Oak Park "L" and surface lines. 2-5 rm. sun parlor apts., 2-4 rms., 1-5 rm. Eng. basement apt. Good income. Only $10,000 cash. Very reasonable price.
HUNTINGTON & CO.,
5609 Madison-st. Austin 0819-0050.

FOR SALE—GOOD 2 FL., 5-6 RMS., 50 FT. lot, $8,750; $2,000 cash. Brk. 2 fl., 5-5 rs., furn. ht., $12,500, terms. 7 rm. residence, furn. heat; $6,500; $2,000 cash.
L. G. HETZEL & SON, 407 N. Laramie-av. Austin 1445. Mansfield 2546.

FOR SALE—BRK. 2 FLAT, 4-4, GOOD LOC. on paved and paid st. Also fine brk. garage. A bargain at $8,100. Terms.

MILLS & SON,

5556 W. NORTH-AV. AUSTIN 1896.

FOR SALE—MODERN STUCCO RES., 7 rms., 3 bedrms., sleep. pch., up-to-the-minute in every detail; h. w. ht.; wide lot, st. and alley paved. A sacrifice at $10,000, $2,000 cash. Barry McNichols & Co., 4806 W. Chicago-av. Aus. 1100.

$1,500 CASH, BAL. $65 MO.

New mod. 5 rm. brick bungalows, oak trim, tile bath, fireplace, large attic, 30 ft. lots. Novotny, 1345 Euclid-av.

FOR SALE—BUNGALOW, 5 ROOMS, SLEEPing porch, modern; hot water heat. Lot 35x125. 2 car garage. $4,000 cash. 35 Le Moyne-blvd., Oak Park.

5 Rm. Home, Nr. L, $6,800.

West Austin, 40 ft. lot, a real bargain. Terms arranged. Ph. today, Mansfield 3849.

REAL ESTATE—SUBURBAN—SOUTH.

FOR SALE—BRK. COL. ON RIDGE, 6 RMS.; every detail complete; terms. Fancy brk. res., 7 rms., lot 100x219; gar., tile rf.; illness forces sale.
ELLINWOOD REALTY COMPANY,
1821 W. 103d-st. Beverly 0600.

A Bargain—Beverly Hills.

Very choice res. lot, 9734 Winchester-av., 50x150; all imp.; $80 per ft.; 2 blks. to R. I. sta. Act quick; no more to be had at any price. Owner, Stewart 0235.

FOR SALE—HAZEL CREST HOMES.

4 rm. brick house, 2 car garage, chicken coop, lot 100x135; 4,000; terms. 5 rm. modern house, 3 blks. sta., lot 54x127, $6,050, terms. S. J. COWING, Hazel Crest. Phone 808.

FOR SALE—FLOSSMOOR LOT, 100X300; IN excellent location; improvements in and paid for; 2½ blks. to I. C. sta.; price $3,250.
NEWTON LAUREN & CO.,
33 W. Monroe.

FOR SALE—BEVERLY HILLS PROPERTY, VACANT AND IMPROVED.
J. WM. HOWARD & CO., 10 S. La Salle.
BEVERLY OFFICE, 1707 W. 95th-st.

FOR SALE—BEAUT. NEW 5 RM. BUNGAlow; Rock Island and surf. trans.; $1,000 cash, $60 mo., includ. interest. Ph. owner, Beverly 5683.

FOR SALE—AT ONLY $16,500; 7 RM. BRK. res. on Ridge; h. w. ht.; tile bath.
ELLINWOOD REALTY COMPANY,
1821 W. 103d-st. Beverly 0600.

FOR SALE—BEVERLY HILLS COR., 9757 S. Robey; beaut. home; 50x189; 2 rms., 2 baths, prsd. brk., tile roof, 2 car gar.; terms. Apply 9811 S. Robey. Beverly 5175.

FOR SALE—SEE BEVERLY HILLS.

Lots $35 per foot. Also bargains in bungalows and houses. Brown, 1830 W. 103d-st. Bev. 3302.

FOR SALE—BEVERLY HILLS, 50 FT. ON Ridge; 2 blks. from R. I. sta. All imp. By owner. $65 ft. Address X 236, Tribune.

FOR SALE—S. W. COR. 106TH AND DREW, 135x118; $30 ft.; will divide; terms.
L. FICKLEN & CO., 1760 W. 95th-st.

REAL ESTATE—SUBURBAN—SOUTH.

2½ ACRES. $150 CASH.

Located short distance from station on Rock Island R. R.; only 40 minutes from loop; 11c fare; trains at all hours of the day; rich black soil; high and dry; wonderful chicken farm section; price $900; $150 cash; $10 per month. Address B T 104, Tribune.

REAL ESTATE—SUBURBAN—S. W.

COTTAGE 1¼ ACRES.

3 rooms, well, cistern, high black soil, near station on C. B. & Q. R. R. 60 trains daily; fine place for small farm, chicken or truck; will sell on terms $400 down, $25 per month; this is a real bargain and won't last long, as acre property is getting scarcer every day. This is large enough to raise all the poultry and vegetables for your table.
ADDRESS A E 262, TRIBUNE.

FOR SALE—2 ACRES COR. 47TH-ST. AND Raymond, E. of La Grange, $2,000. Terms. Scheurmann & Co., 25 N. Dearborn.

REAL ESTATE—SUBURBAN—NORTH.

WILMETTE

A HOME OF DISTINCTION.

Itali an architecture, both interior and exterior. Steel construction. Stucco over hollow tile. Ten rooms; garage attached. Beautifully wooded corner lot on Sheridan-rd. Near lake, country club, and elevated "L" station. Easy terms for quick sale. Price, $52,000. Furniture may be purchased. For inspection call Mr. Mahon.

KRENN & DATO

936 N. MICHIGAN-AV.
PHONE SUPERIOR 7046.

VALUED AT $6,500 — WILL sacrifice for less than half the value; 100x200 ft.; restricted and surrounded by the most magnificent residential estates on the North Shore adjoining prominent golf course; close to lake; few min. walk to shopping center and trans.; 40 min. to loop; all improvements paid for, which cost is more than price asked; must have $2,000 cash. Address owner, S. N. 435, Tribune.

OPEN FOR INSPECTION.

941 Sheridan-rd., 1 to 6 p. m., Saturday and Sunday; will sacrifice this beaut. home as I am leaving for England to engage in business there; Italian architecture and design; exterior and interior stucco on hollow tile; 9 spacious rms., reception hall, lge. liv. rm., sun prl., din. rm., brkfst. rm., kitch. with butler's pantry; exceptional double stairways leading to 2d flr., library or studio, 4 master chambers, 2 tile baths, 1 with shower, lge. lounge and slpg. pch., beaut. decorations, Italian marble fireplace, built-in consoles, cut glass prism chandeliers, h. w. ht., attached garage, 100 ft. cor. lot beautifully wooded and landscaped; best location, 1 blk. to lake, park and country club, 4 blks. to "L"; owner will sell furnished or unfurn.; any reas. offer considered. See owner on prem., or call Wilmette 2818.

BEST WILMETTE HOME BUYS.

5 r. bungalow, w. ht., garage, $8,000.
5 r. home, w. ht., best for $8,500.
6 r. bung., exch. for vacant, $9,200.
6 r. dandy home, easy terms, $12,800.
6 r. bung., sun pch., dbl. gar., $13,500.
6 r. stuc., slp. p., garage, c. a., $15,500.
We have sold hundreds of homes and everybody happy. Why not you?
See Paul Schroeder & Co., Wilmette.

FOR SALE—I NEED $300 CASH, WHICH buys at your own price by 100x204 ft. corner, equal to 6 30-ft. lots, with st., sewer, water, gas, walks all paid; no assessment; 2 blks. to trans.; schools, stores, churches within 1 blk.; surrounded by $20,000 to $30,000 homes; most beautiful and heavily wooded lot on North Shore; near lake and overlooking the largest high grade golf course in and around HIGHLAND PARK. For balance make your own monthly terms. No int. Address owner, P G 143, Tribune.

DEERFIELD.

Acre lots within village limits of Deerfield as low as $750. Terms $75 down, $25 monthly; no interest. Size 120x300; only $6.25 per foot. The best buy on the North Shore. The coming North Shore town. Building line restriction home to cost over $5,000. Subdivision office on Waukegan-rd., 150 ft. south of bank. Daily 1-5. Sunday 9-5.
H. D. BENT, 133 W. Washington-st.

FOR SALE—MUST HAVE $150; WILL SACrifice 50x309 ft. [equal to 4 30-ft. lots], with streets, walks, sewer, water, gas, elec. all paid; 2 blks. to trans.; near lake. This lot is heavily wooded; restricted and adjoins one of the most beautiful NORTH SHORE GOLF COURSES. Bal. pay me in small monthly payments; no interest. Full particulars, address S N 423, Tribune.

100X270, WOODED, VIEW OF LAKE.

One block from station, on C. & N. W. Ry. 14c fare; 42 minutes to loop; located in high grade residential district. For quick sake only $880 cash, balance easy terms. Address P. O. Box 416, Lake Forest, Ill.

FOR SALE—3 HUBBARD WOODS SPECIALS;

Real values; 6 rms., new, h. w. h., wooded lot, $14,500. East Side, 6 rms., h. w. h., 2 car garage; owner going to N. Y.; $12,900; sacrifice. New brick, 6 rms., h. w. h., slpg. and sun pch. heated, nr. sta. and lake, $20,000, terms. Bargains in vacant, $12.50 to $100 ft. E. P. MAYNARD & CO., 8 S. Dearborn and Hubbard Woods. Open Sundays.

FOR SALE—WILMETTE, NEW 6 RM. BRK. Dutch Col., with glassed and heated sun and slpg. pchs., breakfst. nk., H. W. ht., tile bath, 2 car gar., 50 ft. wooded lot; splendid buy at $19,000.
R. M. JOHNSTON & CO.,
Opposite L terminal. Phone Wilmette 68.

FOR SALE—WILMETTE, ENGLISH HOME, East Side, 7 rms., 2 pchs., h. w. heat. Owner leaving, cuts price to $18,000. Easy terms.
EDDINGTON & ALLEN,
End "L," 410 Linden. Ph. Wilmette 407-408.

FOR SALE—HALF ACRE SUMMER HOME location; price $975; not far from fast electric service to Chicago; not far from Ravinia Grand Opera Park; near concrete boulevard on North Shore; a great investment opportunity for $200 cash and $20 per month. Address A F 53, Tribune.

FOR SALE—TWO 5 ROOM ENGLISH COTtages, lge. living rm., bath, laundry, garage attached, beautifully wooded location; good transportation. J. W. JACKSON, 933 Towers-rd. Ph. Winnetka 1394.

FOR SALE—HAVE MADE A SUBSTANTIAL reduction in price to cash buyers this week on my beaut. 7 and 8 rm. homes on Lake-st., between Scott and Woodlawn, Hubbard Wds. Open daily for insp. WM. AITKEN. Cen. 1764.

FOR SALE—NEW 5 RM. BRK. BUNG., S. P. IMMED. POSS. Small cash; must sell.

ROBT. E. FERUGSON & CO.,

1533 Howard-st. Sheldrake 9607.

FOR SALE—BY OWNER, 5 RMS., SEMI-COlonial, sun pch., slp. pch., bath, h. w. ht., gar. and drive, grounds beaut. shrubbed; 10 min. to elect. or st. R. R.; best of loc. 1376 Stott-av. Hubbard Woods.

EVANSTON VACANT LOTS

Choice lots at attractive prices.
W. A. PRIDMORE, 139 N. Clark-st.
Central 1212 or Evanston 9444.

FOR SALE—LEAVING WILMETTE, MUST sell 8 rm. res., e. s., spacious rms., sun and slp. pchs.; lot 75 ft., heavily wdd.; gar.; $26,000. Ph. Wilmette 1304 or Sheld. 3645.

FOR SALE—HUBB. WDS., HOME VALUE, 7 r., new Eng. cott., stucco, 3 baths, att. garage, fine lot and locality; $26,000. HILL & STONE, Winnetka. Tel. Winn. 1944.

FOR SALE—I AM LIVING LAKE FOREST, must sell my 10 r. res. with beautiful grounds, $30,000; also [illegible] 160 ac. farm, $325 per ac.; terms. Address A F 83, Tribune.

FOR SALE—MUST SELL BEAUTIFUL N. Shore lot on Green Bay-rd. $2,000 cash or terms; no brokers. Address A F 126, Tribune.

FOR SALE—6 RMS., BRICK AND STUCCO, 2 baths, sun par., garage attached; good location; convenient transp. J. W. JACKSON, 933 Towers-rd., Winnetka 1394.

FOR SALE—LAKE FOREST; 6 R. MOD. res. and furniture; garage, 2 car; dandy lot; near trans.; $7,500; going south, must sell. Address A P 84, Tribune.

FOR SALE—EVANSTON, VACANT, ZONED for business and apts.; near Dodge-av. express station and new elevated extension. Address B M 148, Tribune.

FOR SALE — HIGHLAND PARK, DESIRAble locations; several modern small houses, $10,000 to $18,000. J. L. FLOYD, 35 E. Dearborn.

FOR SALE—BY OWNER, VACANT CORNER lot in North Evanston, 72x145; all imprs. in. Tel. Diversey 2599. Lake View 8619.

FOR SALE—BY OWNER, CHOICEST LOT 100 x170, in Winnetka, overlooking park and lake. L. Lecine, Republic, Mich.

FOR SALE — WOODED, RESTRICTED LOT, on Sheridan-rd., nr. sta., lake; snap. $1,500, bal. easy. Address B O 421, Tribune.

FOR SALE—HOMES ON N. SHORE. MRS. FULLER, 532 Davis-st., Evanston 6860.

FOR SALE — 40 FT. LOT, BARGAIN; easy payments. Address S 404, Tribune.

REAL ESTATE—SUBURBAN—NORTH.

"DEERE PARK"

SUBDIVISION

ON THE LAKE

EAST OF

RAVINIA PARK

ALL IMPROVEMENTS INSTALLED AND PAID FOR BY SUBDIVIDERS.

BEACH

PROVIDED FOR LOT OWNERS NOT HAVING RIPARIAN RIGHTS.

ALL LOTS

HEAVILY WOODED.
MANY RAVINE LOTS.
SHERIDAN-RD. FRONTAGE.
PROTECTIVE RESTRICTIONS.

RAVINIA SECTION OF HIGHLAND PARK.

FOLLOW STATE ROAD 42 SHERIDAN-RD. DIRECTLY TO

"DEERE PARK"

REPRESENTATIVE ON PREMISES ALL DAY AND EVERY DAY.

A CLAY MODEL 5'X8' HAS BEEN MADE TO SCALE GIVING A BIRD'S-EYE VIEW SHOWING IN DETAIL ALL LOTS, RAVINE, LAKE, BEACH, ROADS, ETC.

IT IS WELL WORTH SEEING.

Baird & Warner,

FOUNDED 1855.

CENTRAL 1855. HIGHLAND PARK 1204.

134 S. LA SALLE.

ATTRACTIVE HOME

ON BEAUTIFUL SHADED LAWN.

In Wilmette's choicest residence district; in quiet section, away from traffic; ideal for children; close to transportation; 10 rooms, 2 baths, 3 lavatories; inclosed breakfast, sleeping, and sun porches, with canvassed walls and hardwood floors; hot water heat, with oil burner and 1,000 gallon oil storage tank buried; Crane automatic storage water heater; 2 car garage, with gasoline tank and pump; lot 55x180. Price $37,000. Phone Wilmette 1174.

WAUKEGAN RESIDENCE

8 ROOM STUCCO HOUSE

Situated in the best residential district of Waukegan. Lot is 66x170 ft. well landscaped. House contains 2 baths; all hardwood strictly modern finish inside. In first class repair. 2 car well built stucco garage. Will sell or rent furnished.
Address C A 49, Tribune.

FOR SALE—MUST HAVE $175 CASH; WILL sacrifice my 60x204 ft., most beautifully wooded improved homesite on North Shore, overlooking golf course; restricted neighborhood, surrounded by high grade homes; ¼ blk. to stores, schools; 2 blks. to trans., 37 min. to loop, 13c fare; 10 min. to bathing beach, in the heart of Deerfield, at Waukegan-rd. Will sell for less than half the price adjoining property sells for; bal. to suit. Address owner, S Y 213, Tribune.

Real Home; Price Right.

New 6 rm. Dutch colonial; splendid construction; 3 blks. to heart of Wilmette; lge. htd. sun rm.; real firepl.; breakf. nook; shower bath; extra toilet; h. w. ht.; lot 50x127; every rm. light; $13,500. Come daily 8-5, Sunday 1-6. Cor. 15th and Hill.

FOR SALE—SOUTH EVANSTON, NR. LAKE, stucco 2 flat bldg.; needs remodeling; 5 and 5 rms.; lot 75x170; good loc. for apt. bldg.; ground worth $3,000 more than we are asking; price $20,000, terms.
HEINSEN & KROLL, Inc.,
1611 Sherman-av. University 8908.

Exclusive Lake Forest.

THE HOME OF THE MILLIONAIRES.
Beautiful home sites, $20,000 restrictions, $25 to $40 ft. Easy terms.
Splendid investment.
Address T 163, Tribune.

Best Wilmette Vacant Buy.

50x160 ft. lot, nr. Sher.-rd., $155.
40x140, best e. side buy, $100.
50x182, south front, only $40.
See Paul Schroeder & Co., Wilmette.

10 ACRES.

Lake Forest, 350 ft., Deerpath-rd. Partly wooded. Restricted locality. Cash and terms. Address A F 136, Tribune.

FOR SALE—¼ ACRE LOT, HIGHLAND PK.; paved st.; good trans.; $2,200; terms. Address S 173, Tribune.

REAL ESTATE—SUBURBAN—N. W.

$400 CASH, $20 PER MO.

Buys a Dempster L lot, 56x128. It's vision that makes money in real estate and vision is the ability to see ahead, to see what Niles Center is going to be like tomorrow. You know Howard-av. vision made thousands for those who had vision of what it is today. Let me show you this business opportunity. You can only say yes or no after seeing it. Address T L 247, Tribune.

Dempster Terminal Lots.

Have 32 lots in this tract. Get yours now. This is the last piece of property to be had, $320 CASH, $16 PER MONTH.
Come out and see them. No obligations. Address Y C 480, Tribune.

FOR SALE—AN ARCHITECTURALLY PERfect Colonial bungalow of 5 large rooms in a block where two artists have recently purchased homes. Details and appointments complete. Ready Oct. 1st. Price under $10,000. Easy terms. Write me for photo and further details. Address B X 20, Tribune.

CLOSING OUT ESTATE.

Several 50 ft. lots in the best section of Park Ridge for $700 each. Terms $12 mo. Union Bank, Trustee. Address A N 266, Tribune.

FOR SALE — 6 RM. BUNGALOW, PARK Ridge; lge. living room; fireplace, buffet, screened porch, hot water ht.; lot 50x178; beaut. lawns and shrubs; $9,000; $2,000 cash. Phone owner, Irving 0661.

FOR SALE—BEAUT. NEW MOD. 10 ROOM brk. res.; 2 car brick gar.; lot 50x140; finest loc. in Des Plaines; price $20,000; will shade for cash. J. H. WENDT, 1523 Elmwood-st., Des Plaines, Ill.

FOR SALE—BEAUTIFUL 9 ROOM COUNTRY home; large trees and shrubs; lot 97x147; fur. heat; gas; water; cor. Dempster-st., Jefferson-av. Price $16,000. Ph. Niles Center 71.

FOR SALE—DANDY 5 RM. BUNGALOW, gas, elec., h. w. floors, large front and rear porch; $3,250; terms. C. F. DANIELS, Grand-av. and School-st., Riverview.

REAL ESTATE—SUBURBAN—WEST.

FOR SALE—3 ACRE CORNER ON LAKE-st., near Addison; some improvements. Address O 119, Tribune.

FOR SALE—NEW 5 ROOM BRICK BUNGAlow; trans. good; near school. 3511 S. Gunderson-av., Berwyn, Ill.

FOR SALE—$4,500, EASY PMTS., NEW 4 rm. attic and bsmt. cottage; 30 ft. lot; w. Maywood; owner. Address Y D 115, Tribune.

FOR SALE—WHEATON AND GLEN ELLYN homes and acres. GEO. S. NEWCOMB & CO., 3 S. Dearborn-st.

FOR SALE—2 HOUSES, 6 AND 7 RMS. Call Ridge-av. Reas. Wm. J. Gagnepain. Address A D 422, Tribune.

REAL ESTATE—SUBURBAN—WEST.

W. H. WRIGHT & CO.

BEAUTIFUL MAYWOOD.
DANDY 5 rm. Maywood BRICK BUNGALOW on fine LOT near Northwestern sta., 2 fine CHAMBERS with closets. Large floored attic, [make extra rooms], very bright KITCHEN with built-in cabinets; GARAGE with side drive. Price $8,250; payments like rent.
1321 S. FIFTH-AV. Ph. Maywood 465.
SEE GLEN ELLYN.
"HOME LOVERS" paradise [beautiful Glen Ellyn] fine 6 rm. STUCCO HOME on heavily wooded lot near electric station; LARGE SCREENED PORCHES; big sunny rooms; 3 FINE CHAMBERS; triple lot, 75x170 ft. with GOOD GARAGE; all for $8,500.
TRY "WRIGHT" SERVICE.
$50 per month makes payment on Glen Ellyn 5 room BUNGALOW on BIG LOT 67x171 ft. Open front porch; ENCLOSED SLPG. PORCH; 2 fine chambers; price $6,850.
427 MAIN-ST. Ph. Glen Ellyn 601.

W. H. WRIGHT & CO.

DOUBLE YOUR MONEY

ON THIS INVESTMENT.

50X200

in ELMHURST for $950.00.

4 blocks from ELMHURST C. & N. W. Sta. fronting the Elmhurst Golf club.
Sewer, water, sidewalks, light and gas in.

$150.00 DOWN,

bal. $10 per month. We will finance your home on this property. Address D O 345, Tribune.

HOME ON GOLF COURSE.

Overlooking 125 acres of beautiful rolling golf grounds and only 5 blks. to main Wheaton depots on paved st.; this splendid new home has 6 large rms., 3 chambers, very large porch, hot water heat, fireplace, best of floors and trim, tile bath, built-in features, high grade in every respect; will take $1,500 down, bal. small monthly payments; a bargain on exceptional easy terms. Investigate.
HARREL & ALLMAN, INC., REALTORS,
111-113 W. Front-st. Ph. Wheaton 805.

Fine Berwyn Bungalow.

6 rm. brick, stone trim; tile roofed bung. De Luxe; living rm., 18x24; tile walled bath, inset tub and shower; large h. w. heat, 3 lge. bedrooms and sleeping porch. Reasonable cash payment and terms will be made on this attractive home.
Off. Oak Park-blvd. Oppos. "Q" Sta.
Phone Berwyn 523.

The Carroll L. Bragg Org.

RIVERSIDE.

Unusual Opportunity.

Absolutely choicest vacant in Riverside, 342 front, 250 deep; only two blocks from Burlington station; in midst fine homes, all occupied by owners; big trees; ideal for one or two residences; will halve; exceptional bargain; about half what others ask. No agents. Address owner, Box 712, Riverside.

HEAVILY WOODED ONE-HALF ACRE

near Glen Ellyn, only one-half block to Aurora & Elgin electric station; train every few minutes to loop. I have three of these pieces. Sacrifice $675 each, $100 cash, $7 monthly. ADDRESS A E 263, TRIBUNE.

La Grange Dutch Colonial.

Attractive gray shingle 7 room house; large living room with fireplace; maid's room 1st floor; extra bath; 3 bedrooms; sleeping porch; tile bath; beautiful lot; South Side; $12,500; terms.

F. D. COSSITT & CO.,

5 N. 5th-av., La Grange. Phone 18.

OGDEN-AV. FRONTAGE. Lots 60x200 Ft.

Beautiful homesites near Hinsdale Country Club; improvements in and paid for in price of $165 down, $11 per month. Write for tickets and full information.
N. BADGER, Hinsdale, Ill.

RIVERSIDE BRICK RES.

Solid brick, 8 large rooms, splendid condition; 2 baths; 2 car garage; 100x250 lot; trees. $24,000.

HENRY A. MILLER, Realtor,

Main office, north of depot. Ph. Riverside 56.

GLEN ELLYN—$6,500.

NEARLY NEW 5 ROOM BUNGALOW.
About 1 acre of ground; modern in every respect; 4 blocks to transportation, garage, hen house; price only $6,500; easiest terms.
HARREL & ALLMAN, INC., REALTORS,
526 Crescent-blvd. Phone 650.

5 RM. BUNG., $5,850.

A real bargain; extra large liv. rm., hdwd. floors, 2 bedrms., bath, gas, elect., cemt. bsmt., new Hess furnace, 2 screened porches, ldry., metal weatherstrips; good location. Terms, bal. like rent. Mrs. Ellis, Brookfield 1913.

FOR SALE—MY NEW COLONIAL HOME IN Wheaton; 5 large rooms and BREAKFAST NOOK. Big lot. Paved st. Immed. Poss. A great buy for $7,900, with $1,500 cash. Will sell for $250 less with $3,000 cash. Write or see me. E. W. Chase, 102 Hale-st., Wheaton. Phone 394.

RIVER FOREST.

Drive out today and inspect the dandy new brick homes we are building at Harlem-av. and Augusta-st.; 6 rooms, sun parlors, tile roofs, tile baths; ready now. Agent on premises from 2 to 5 today.

FOR SALE — JUST FINISHED, 11 MORE homes, large lot; only $500 cash required and $39 a month, inc. int.; 4 rms., hardwood floors, gas, elec., water, bath; good shopping district, Melrose Pk., 20 min. to loop. Phone Central 7870, or address T 220, Tribune.

$800—Move in Now—$800

and $65 per mo., includes all int.; beaut. 5 rm. brick bung. in Brookfield; natural oak floors and trim. Come out today and see them. 308 Brookfield-av. Phone Brookfield 1234.

FOR SALE—BEAUTIFUL NO. RIVER FORest bungalow; large liv. rm., firepl., 3 sets French doors; lovely din. room, sun par., 2 spacious chambers, cabinet kit., attic, garage; unusually well built; conv. to trans., etc.; landscaped yard; owner leaving; must sell; $14,500. Ph. Forest 2305.

5 Rm. Bungalow, $5,800.

In Brookfield; beautiful lawn with shrubs, oak floors, screened front and rear porches, reas. terms. CARROLL L. BRAGG ORG., office opposite Burlington Station at Brookfield.

BEAUTIFUL LOT

on Aurora-Elgin at Geneva, Ill., 30 mi. Chicago; heavily wooded, with interest in 800 ft. river park frontage; price $200, small payment. Address B M 369, Tribune.

FOR SALE — QUALITY STUCCO HOME. Steel and frame construction; 4 fine bedrms.; steam heat; modern plumbing; a rare buy.
We have 4 homes to rent.
O. J. ROATH & SON, LOMBARD.

$500 DOWN

buys my dandy bungalow, close to sta.; full basement, conc. found., hardwd. floors, mod. plumbing; lot 50x260; all impr. in; bal. $40 mo. Address A N 268, Tribune.

BEST BUY IN WHEATON.

Handsome new colonial home, 6 rms., sun par., fireplace, tile bath; every conv.; lge. light; ideal loc.; terms to suit; imm. poss. H. Dwyer, 818 N. Washington, Wheaton. Tel. 957.

OWNER MUST SELL.

4 rm. home, hdwd. firs., gas, water, elec. Walls decorated; lot 50x250; 38 min. west of loop. Price $3,975. Address A P 452, Tribune.

FOR SALE—ON ACCT. CHANGE BUS., SACrifice modern 7 rm. home; 2 car garage; choice cor. 75x188. River Forest; pr. $28,500, including furniture, Turkish rugs, paintings, etc.; rare bargain; furniture optional. Address S P 166, Tribune.

FOR SALE—LOVELY 6 RM. WELL BUILT stucco home; choice North River Forest loc.; h. w. ht., large liv. rm., firepl., sun par., 3 pleas. bedrms., beau. yard. For quick sale, $14,500. Ph. Forest 2305.

BUSINESS FRONTAGE

On St. Charles-rd., State Air Rd., lots as low as $650, $170 down, $10 mo. Address A P 404, Tribune.

A Real Buy in Elmhurst.

Owner must sell fine lot 60x150; excel. location; you will save $500 by quick action. Phone Santley, Lafayette 2390.

FOR SALE—HINSDALE, JUST COMPLETED, high grade 6 large rm. brick bungalow; 20x43; restricted locality; parked street; lot 60x167; hot water ht.; large porch, basemt. and attic; real firepl. Address A F 403, Tribune.

FOR SALE—HOT DOG AND FILLING STAtion site on St. Charles Road, now being paved by state, will carry more traffic than Lake or 12th-st., at Villa Park; lot 30x125, $900. Terms $200 cash. Address A L 209, Tribune.

FOR SALE—5 RM. HOUSE, MODERN, LGE. lot, with fruit trees; $8,500. Also 5 rm. bung., lt. 50x160; brand new; $6,750.
JOS. CLARKE,
406 MAIN-ST., GLEN ELLYN, PH. 34.

FOR SALE—AT ELMHURST, MY 4 ROOM house on lot 60x150; electric light, in-a-dor bed, electric kitchen cabinet; small fruit trees, and a 1923 Ford car; $3,250; $600 cash; bal. $40 mo. Vincennes 8718.

FOR SALE—9 RM. SHINGLE AND FRAME house; sun rm., paneled dining rm.; 50x200 wooded lot; 2 car garage; best loc.; $14,500. Easy terms. Ph. Riverside 1960.

FOR SALE—CHOICE IMPROVED VACANT or strictly modern homes. See us before you buy. Prices, terms the best. Edw. F. Cooke, 134 N. York-st., Elmhurst. Phone 2.

New Mod. Homes, La Grange.

Finest location, price reasonable. Call owner, Central 4750. A. C. Quixley.

½ ACRE, $825.

Western suburb; impr. in and paid; close to sta.; $10 mo. Address B A 140, Tribune.

$500 GIVES YOU THE KEY

to a new bungalow; bal. like rent.
S. N. BLOCH, 2 S. 19th-av., Maywood.

6 RM. HOUSE.

Mod., fully equip., home in Roselle, 40 min. from Chi.; easy terms. W. A. Fenz, Roselle.

FOR SALE—AT ELMHURST, MY LARGE lot, 60x150 ft., with several small fruit trees; $895. Only $80 cash; bal. $10 per mo. Vincennes 8718.

FOR SALE—MY 40X134 FT. LOT, BLOCK away from Aurora Elgin sta.; all improvements in, ready to build; only $700; terms. Address A F 516, Tribune.

FOR SALE—58TH AND GROVE-AV., BERwyn, new 5 rm. brick bungalow; lot 30x137; $8,500; $2,500 cash. Lawndale 4642.

REAL ESTATE—SUBURBAN—WEST.

BEAUTIFUL GLEN ELLYN

BUY DIRECT FROM OWNER AND BUILDER.

Restricted, wooded 80x150 ft. lots, only 4 blocks to business center and depot; comes out and see the make of homes I am building. Talk with the owners about our easy payment plan on homes costing $7,500 up. I can buy one of my lots at $17 per foot. $200 cash, balance small monthly payments. Property is selling on the same streets here by some owners at $50 per ft. cash. My lots will not last long at my price and terms. Write at once for surveyor's plat to see these bargains. Address A O 268, Tribune.

To Golfers:

This bargain 6 room modern home on golf course sells quick; will give MEMBERSHIP AND TWO YEARS' DUES PAID UP. SMALL PAYMENT DOWN.

RICHARD PRENDERGAST, owner, Room 905, 208 S. La Salle. HARRISON 4266 or WHEATON 805.

Come Out Saturday Afternoon or Sunday.

FOR SALE—$1,500 CASH, BAL. $75 PER MONTH, incl. interest, buys a NEW MODERN BR. BUNGALOW in restricted and conv. MAYWOOD SUBDIVISION; varied designs; SUPERIOR CONSTRUCTION; 40 ft. lots; paved street. Take Aurora and Elgin train to 17th-av. and go 2 blks. So. by auto. Washington-blvd. or Roosevelt-rd. to 17th-av. OPEN FOR INSPECTION DAILY; price $9,600 and up.

Open evenings.

F. C. PILGRIM & CO.,

5637 W. Lake-st. Austin 1080. Oak Pk. 380.

FOR SALE—5 ROOM KELLASTONE BUNGALOW every modern improvement, close in, paved street; $8,000; $1,800 cash, balance like rent.

New 6 room brick residence, den and sun parlor, every modern convenience; exceptionally well built; finished in hardwood, finely decorated; brick garage; paved street; 50-ft. lot; priced at $11,500 for quick sale; attractive terms.

F. A. JONES & CO., Realtors.
Glen Ellyn State Bank Bldg. Phone 248J.

Maywood, New 5 Rm. Bung.

Absolutely modern throuout; oak floors and trim, paved streets; only $500 cash; price $7,000; 28 min. to loop, 11 cent fare.

MILLER & HOPKINS,
5946 Division-st. Austin 0037.
5362 Division-st. Austin 4262.
Maywood office, 1200 S. 17th-av., opp. A. E. C. Sta. Maywood 936.

Glen Ellyn October Bargain.

Owner lacks money to finish NEW bungalow now ready to plaster; 5 rms. on DOWN CARR ground; $150 SNAP; $5,800 cash, $800. See it today.

Also 6 r. house on paved st.; hot water heat, fruit trees, poultry house; 80 ft. lot; ONLY $7,500; easy terms. Make offer.

I. M. BLOCH CO., 447 Main-st., Glen Ellyn, Ill.

La Grange New 6 Rm. House

Pressed brick on hollow tile; h. w. heat; side entrance rec. hall; attractive liv. rm., dining room, kitchen, 3 lge. bedrooms, 1 car garage, cement drive; very fine value.

HENRY A. MILLER, Realtor,
Br. off., cor. Stone-av.-sts. Ph. L. G. 2206.

3 ROOM HOUSE.

PRICE $1,800; $500 CASH.

Lot 100x300 ft., nearly an acre; street and water in and paid for; terms monthly payments; have a few lots left; will sell for sale cheap on terms to suit; write at once to see these places. Address B T 105, Tribune.

FOR SALE—MY LA GRANGE HOME.

Beautiful flowers and shrubs; double garage; 4 bedrooms, baths, sleeping porch, reception hall, living room, dining r. with fireplace; radio library room; kitchen; pantry; finest insulation; hot water heat; sanitary wood floors; large screened porch; real bargain $16,000. By appointment. Central 4730 or La Grange 2422. C. Sadler, owner.

FOR SALE—AN EXTRA WELL BUILT 6 R. colonial home; spacious liv. rm., din. rm., kit. with 1 bedrm. and complete bath, 1st floor; 2 extra large bedrms. and lavatory bth. third floor; 50x150 ft.; completely only $8,900 with $1,250 cash and $75 monthly; less than rent. KLEIN & CO., Wheaton, or A. C. HOY, 140 N. La Salle-st. Phone State 604.

REAL ESTATE—SUMMER RESORTS.

SUMMER HOMESITE, $475.

AT LOVELY LAKE GENEVA; fine boating, bathing, fishing; I will sell this HEAVILY WOODED lot for $475 on easy terms. Address O. R. Taylor, 2782 Madison-st., Chicago. Austin 0361.

FOR SALE—WISCONSIN LAKE FRONTAGE in large or small tracts. Reasonable price and terms. Soo Line Immigration Agent, 112 West Adams.

FOR SALE—NORTHERN WISCONSIN LAKE frontage tracts and small lots; also good ready built cabins; terms and prices right. Lakes & Woods Co., Mercer, Wis.

FOR SALE—2¼ A., ADJ. FOX RIVER, IN McHenry, Ill.; 6 rm. house, gas and elec.; barnable. Phone Belmont 2369.

FOR SALE—NORTHERN WIS.—100 FT. lake front lots on Star Lake, Vilas County; $350 to $500. Spaulding 8280.

FOR SALE—LOTS ON FOX LAKE, ILL.; 50x150 ft., $5 cash and $3 per mo.; no int. WM. T. SULLIVAN & CO., Otis Bldg.

REAL ESTATE—ACRE PROPERTY.

LAKE MICHIGAN FRONTAGE $30 PER FOOT

I have 2,275 feet fronting on Lake Michigan; riparian rights. Wonderful bluff and ravine. The highest point on the west shore of Lake Michigan. Just a few miles north of Racine. The price quoted is less than ½ of what frontage has actually sold for in this locality this summer. If interested act quickly, as this is a real estate bargain and will not last long. Wire or phone at our expense. T. McCarroll, 1529 W. 6th-st., Racine, Wis. Phone Jackson 6239 or Jackson 5434.

FOR SALE — WE ARE OFFERING A 40 acre lake shore estate, 45 miles N. W. of Chicago; many large buildings, all with strictly modern equipment, which can easily be remodeled for use as a school or institution; for small fraction of original cost; will consider trading for Chicago property.

QUINLAN & TYSON, INC.
40 N. Dearborn-st. Central 0227.

FOR SALE—FLOSSMOOR ACRES.

We have for sale 40 acre tract adjoining the village of Flossmoor less than ½ mi. from Illinois Central station; can quote an attractive price.

DRAPER & KRAMER, INC., EXCL. AGTS., 231 S. Dearborn-st.

FOR SALE — 36 ACRES WOODED PROperty at Downers Grove for hunting lodge or country club; good spring, running water, wild grab and thorn apple trees; will deed on good stony road; real bgn. at $160 per ac. 33 S. Main. (Littleford Bros. Phone 400.

80 ACRES.

Lake Forest, 2,700 ft. frontage, Deerpath-rd. Partly wooded. Fine for acre subdivision. Address A F 116, Tribune.

FIVE ACRES

On beautiful North Shore; will divide; also choice business lot on blvd. Good Terms. Address A F 74, Tribune.

FOR SALE—10 ACRES, NEAR GARTONstone & McCormick-blvd. and new L extension; $37,500; ½ cash. Address A F 101, Tribune.

REAL ESTATE—OTHER CITIES.

HOME IN ELGIN.

12 rm. house on lot 132x132; suitable for two families; 45 min. to loop; 11 cent fare. Address A F 115, Tribune.

FOR SALE — AT NEW BUFFALO, MICH., corner lot with 9 room house and modern improvements; going for less than cost. Write Box 5, New Buffalo, Mich.

FOR SALE—AT NEW BUFFALO FOR SUBdivision consisting of 58 lots, nr. Lake Michigan; part cash, part quick sale. Address Box 45 New Buffalo, Mich.

REAL ESTATE—COUNTRY.

FOR SALE—BEAUTIFUL COUNTRY HOME, 45 miles north, walk of depot, with 53 acres in grove to loop. New stores and schools and almost within sight of the lake. Five acres black loam, small house and barn, 4 acres of land, if sold before winter will sacrifice for $18,000; need $5,000 cash, balance to suit purchaser. A convenient place to live near North Shore by reliable estate and a wonderful investment. Address F X 44, Tribune.

REAL ESTATE—FARM LANDS.

Canada.

FOR SALE—FARM OF 480 ACRES, 24 MI. from town, nearly 300 acres in cultivation, black loam with clay subsoil. In Saskatchewan; $40 per acre. Address A F 112, Tribune.

FOR SALE—160 ACRES OF FARM LAND in Manitoba, Canada. For particulars call at 1 Henry-st., S. E. Grand Rapids, Mich.

REAL ESTATE—FARM LANDS.

Florida.

FOR SALE—CALL AND WRITE for our Florida folder No. 2 about our 10 and 40 acre pieces and our 1,500 40-acre at wholesale. Brown & Sons, 6 N. La Salle-st.

FOR SALE—SEE OUR MOVING PICTURES—The Florida Homesite Co. Gives you Florida's best. 1st Nat'l Bank Bldg. Rand. 0357.

Illinois.

3 ACRES, CHEAP

This piece of property is one of the best buys on the Rock Island road today; it is about 42 minutes from Chicago with 4 10c fare; can be cut up into lots later and sold at a good profit; or would make good chicken farm to operate at once. Price for entire tract, $1,185, $180 cash, $15 per month. ADDRESS A X 103, TRIBUNE.

2 ACRE BARGAIN.

West of Cicero. Will sell my 2 acres fine black loam soil, near station C. B. & Q. R. R.; facing hard road; will make chicken or truck farm; will sell on terms of $150 down, $10 per month; live on this while paying for it. Address A O 267, Tribune.

VILLA PARK.

Great bargain; 80 acre farm with bldgs., adj. village limits; good roads on 3 sides; ready for subdivision; has connect. with 2 railroads and Aurora-Elgin; only $400 per acre; ½ cash, bal. long terms; must be sold at once. Address X E 328, Tribune.

FOR SALE—

WISE INVESTORS BUY FARMS NOW. Fertile soil, pure Co., in high state of cultivation. 25 a. alfalfa. Good bldgs. in fine condition. 1 hr. from loop. Smash at $165 per a. Terms. Shown any time. Chicagoans chinery at cost if desired. A. C. Hoy, 1820 Burnham Bldg. State 6644.

FOR SALE—80 ACRE FARM WITH 7 ROOM HOUSE AND LARGE BARN, NR. GRAYS LAKE, ILL.; A BARGAIN AT $9,000; TERMS CAN BE ARRANGED. 307 WASHINGTON-ST., WAUKEGAN, ILL. TEL. WAUKEGAN 491.

FOR SALE—50 ACRE HOG RANCH, ADjoining Elgin; abundance of skim milk, garbage and alfalfa. Spring water. Modern hog-house. 1,000 full blood Duroc sows and pigs, horses, poultry, farm implements. JAMES DORSEY, owner, Elgin, Ill.

FOR SALE—BARGAIN AT $16,500: COOK County; 105 acre farm, 27 miles N. W.; black soil; good bldgs.; cash $7,500, balance easy terms. Owner, Address A F 164, Tribune.

FOR SALE OR TRADE—175 ACRES, 1 MILE Crystal Lake, 4859 N. Kimball-av.

Indiana.

FOR SALE—127¼ A. FARM, 5 MILES FROM Plymouth, Ind., on asphalt road and bus line, between South Bend and Culver, 60 rd. line; large new house, barn and other good buildings; fine young orchard; priced right. For information write A. C. LAWRENCE, R. F. D. Plymouth, Ind.

Michigan.

FOR SALE — 40 OF LAND, 17 A. cleared, house and barn, garage, chi. house; fenced, running water; only $2,500; $500 cash, bal. $10 per month. Write to JOHN LUDY, R. No. 2, Box 2, Adrian, Mich.

FOR SALE—20 A. OR MORE OF OUR BEST land in Mich. $20 per a. Terms. 25c per a. down, bal. your own terms. 52 page book free. Swigart's Land Co., 1250 Mich. Nat. Bank Building.

FOR SALE—48 ACRES, OVERLOOKS BEAU. lake, in S. W. Mich.; nice 6 rm. bung.; furnace, other buildings; only $4,000; terms. Also clay loam soil; variety fruit; only $5,000, half cash. Address S M 173, Tribune.

FOR SALE—FARMS, LANDS, LAKE AND river lots; bargains in every county; many Agts. wanted. A. W. Blom, Menominee, Mich.

FOR SALE—40 A. NR. SO. HAVEN, MICH.; lots of fruit; buildings; only $2,800; $500 cash. Owner, 5 N. La Salle-st.

FOR SALE—320 A. 160 CLRD. 2 SETS bldgs., 7 mi. town; $20 a.; $200 cash, $20 mo. Evans-Tinney Co., Prescott, Mich.

New Jersey.

FOR SALE—NEW JERSEY LOT BARGAIN; cash, $5; monthly, $2. Title guaranteed. Atlantic City. Price $160; only $8 each. VAIL, 180 Broadway, New York.

Wisconsin.

FOR SALE—80 ACRES CUTOVER FARMS, ready for occupancy; terms, $100 down, $10 per month; 6% interest on balance for first 4 years on the purchase price of land provided you clear and put under plow during this time. Title perfect. No agents. Owner will make advances for supplies, rental of team, farm tools and mach. Write today for booklet of information.

TOMAHAWK LAND COMPANY,
Box 1, Tomahawk, Lincoln County, Wis.

LANDOLOGY, FREE.

Special number, just out, containing many facts of clover land in Marinette county, Wis. If log or brush land, or information as to terms of buying good farm lands, where farmers grow rich, send at once for this special number. SOO LINE IMMIGRATION AGENT, Address SKIDMORE-RIEHLE LAND CO., 506 Skidmore-Riehle Bldg., Marinette, Wisconsin.

FOR SALE — 500 LINE LAND GRANT farms; send for information. Free lists for first 4 years on the purchase price of land provided you clear and put under plow during this work

MOTOR TRUCKS.

ternational
EARANCE SALE
ON
SED TRUCKS
To Choose From—50.
stake, express, and dump bo
Internationals, Packards, Garf
Stocars, Republics, Omnibus, Dah
etc.
ASH OR TERMS.
D TRUCK DEPT.
Western-av. Ph. Canal 237
LOSING OUT!
conditioned Trucks
7 Diamond T.
7 Whites.
6 G. M. C's.
6 Dodges.
3 Superts.
ers with choice of bodies suita
e of business.
al Motors Truck Co
TRADE. TERM
ibrie. Tel. Calumet 544
TH THE MONE
TON ACASON STAKE.....$695
DODGE PANEL..... 65
RED, SCREENED..... 450
ON REPUBLIC STAKE..... 275
FORD PANEL..... 225
FORD EXPRESS..... 195
FORD EXPRESS..... 195
TON FEDERAL STAKE..... 215
DODGE PANEL..... 265
MPARE THESE PRICES.
Wabash. Vic. 750
OPEN SUNDAY.
RDS—FORDS
IN AND SEE OUR STOCK
D FORD TRUCKS. WE HAVE
IN ALL TYPES OF BODIES
LGES AND AT PRICES
WILL SURPRISE YOU.
HIELL MOTOR CO.,
ED TRUCK DEPT.,
bash-av. at 26th-st.
RD TON TRUCKS.
O TO PICK FROM.
's' Written Guarante
h. balance 10 mos. Also hav
exchange; high and low stake
ages and bodies; $75 t
OLD EXCHANGE, Mon.-Sat.
24 Milwaukee-av., cor. Carpen
and Sunday.
W.RT 1 1-4 TON
press body. Chassis rebuilt, n
ew tires, pneumatic front.
fect condition. An excellent
d see it at the
ART MOTOR TRUCK CO.,
(Factory Branch)
WABASH—CALUMET 3060
DIAMOND T
ASSIS. IN GOOD MECHANICA
dition. Priced at $750.
k Used Truck Dept.,
higan-av. Calumet 5413
TON TRUCK, 1924.
0 miles. Has self-starter, expr
d curtains, pneumatic tires.
condition. Open evenings
W. Madison.
LLYS-KNIGHT AGENCY.
ITE 5 TON DUMP.
ost new. Perfect condition.
$1,450.
CHIGAN-AV. CALUMET 6267.
FORD TRUCKS,
tires, for any line of busine
rms. LAWDER BROS. Atheling
60th near State
TIONAL 2-TON TRUCK: good
cost $3,000 new; must be sol
satisfy creditors; best offer take
turday p. m. and all day Sunda
06 W. 19th-pl. garage.
TRUCK—OPEN EXPRESS, hig
stake, panel, canopy bodies, sp
bal. 10 mos. 5739 W. Madison
ays and Sunday.
¾ TON CHASSIS AND C
rebuilt and guaranteed; new tir
built; terms. CHICAGO TRU
S. Jefferson. State 6476.
TON DUMP BODY; BARGA
MIL DENEMARK, 3560 Ogden-av.
Lawn 0593.
WAGON: STAKE BODY; B
50. EMIL DENEMARK, 3560
wndale 0593.
TON GASOLINE; WILL
ANDY SINCLAIR SERVICE
3. Clemens-av.
UCK, 5 TON, WOOD; HY
el bargain. Marmon Motor S
1 Pl. Clark-st. Phone Sta. 4767
LE MODEL 2 TON 13 FT. EXPR
erfect Continental motor; use
3249 Ogden-av.
UCKS—MTG. FORCLOS.; ALMO
ge, express; new sp
411 Milwaukee.
RUCK—2 TON—WITH OR WI
tank; cheap; cash or terms. 50
Lake 2779.
— DUMP BODY AND HOI
Stewart 2765.
1 TON TRUCK, PANEL BOD
dison. Howe Bros. 7101 Fullerto

TO RENT AND WANTED.
RENT-A-CAR.
DRIVE IT YOURSELF."
NEW FORDS.
roadster ..... Per mile, 1
coupe ..... Per mile, 1
EW WILLYS-KNIGHTS.
..... Per mile, 1
..... Per mile, 1
ESH RATES INCLUDE
SOLINE—INSURANCE.
YELLOW
IVE IT YOURSELF
SYSTEM.
CENTRAL STATION.
Michigan-av. Calumet 5
SOUTH STATION.
Englewood 5
WEST STATION.
ington-blvd. Kedzie 8
OBILE RENTAL CO.
827-1829 Michigan-av.
r choice of our fleet of late
Touring, Coupes or
24 hours, $15.00.
24 hours, $20.00.
ekly, $80.00.
rates regardless of mileage.
3267—Phones—Cal. 3267.
R BY THE MILE, HOUR, DA
6351 Cottage Grove. Mid. 6

TRUCKS TO RENT & WT
EY MOTOR TRUCKS
for rent or sale. Salesroom 12
ev. Service Station. Ph. Boulevar
Harvey, Ill.
E-ARROW TRUCKS
ALL sizes. Phone Calumet 5
PAUL COGHLAN.
DELS. FORD PANEL BODY TRUC
owner drives; will consider lea
ith established trade. Address
FORD TRUCK, OPEN EXPRES
hire, steady or part time.
Normal 2766.
STEADY HAULING FOR 1
3½-ton, heavy duty trucks. 771
TO RENT—3½ OR 2½ TON
r road work; 3 batches. Aut
HAULS.
CONTRACT OR STEADY WO
tion Sterling and one 3½-ton
ucks. Vincennes 2130.
TRUCK; PART OR FULL TIM
ves. Mansfield 7120.
STEADY HAULING FOR 3-TON
n trucks. 7718 Ladin-st.

AUTOMOBILES—ELECTRIC.
USED DETROIT—FIFTY I
m. Exclusive Detroit and
AUTO STATION. Chicago
Electric Co., dealers in U. S
ETROIT ELECTRIC
at Fashion Auto Sta. Chicago
hone Electric Car Co. Exclu
etroit Electric. Genuine Detro
ric can be had only from
FRED C. RAUCH & LANG, LIN
ervice; can be seen at Packard
, 740 S. 51st-st. Ask for W
LANG BEAUTIFUL ELECTR
e, in exc. condition; very sm
drake 9040.
ELECTRIC — DOUBLE DRI
ctual upholstering in fine cas
X 208, Tribune.

CYCLES AND BICYCLES.
1925 MODELS—BICYCLES
ow and buy 1925 mo
prices; splendid line of children
velocipedes; 30 days' free
ake it desired; buy direct fro
factory. Repair, MEAD CYCLE C
and Canal.
SSON DE LUXE NOW READ
distributors, used motorcy
factory and buy bicycles
Sat. till 9; Sun. 10-2.
CRISP, 1255 E. 55th-st.
SIDE CAR. BARGAIN.

CREDITS FOR SALE.
GAIN SEEKERS.
coupe, 1924; will sacrifice
information phone Mrs.
Wabash 4
TOURING, 1924; will
Appeal. For information
Harvester 8600.

AUTOMOBILES—GASOLINE.

STUDEBAKER OFFERS 100

Used Cars at Prices from $50 to $100 UNDER MARKET VALUE

INQUIRE ABOUT OUR EXCEPTIONAL PAYMENT PLAN. BELOW WE LIST A FEW OF THE MANY BARGAINS:

1924 Studebaker Special Six Touring....$845
1923 Studebaker Light Six Coupe.....$645
1923 Studebaker Special Six Sedan....$1,145
1924 Studebaker Light Six Sedan.....$1,045
1923 Hudson Sedan $795
1922 Studebaker Special Six Coupe.....$575
1921 Pan-American Touring $345
1923 Studebaker Big Six Touring.....$845
1923 Durant Touring $285
1921 Oakland Touring $385
1922 Oldsmobile 4 Touring $295
1924 Essex 6 Coach.....$745
1923 Oakland Sedan $585
1921 Studebaker Big Six Touring.....$345
1920 Elcin 6 Touring $285
1917 Studebaker Touring $45
1918 Dodge Touring $85
1921 Reo 6 Touring $385
1921 Haynes Coupe $345
1921 Paige Coupe $385
1922 Chevrolet Sedan $385
1921 Dodge Sedan $345
1923 Buick Touring $385
1923 Studebaker Light Six Touring.....$565
1917 Buick 6 Touring $65
1921 Stephens Sallest Six $185
1920 Studebaker Special Six, 4 pass....$110
1921 Nash 6 Touring $245
1923 Ford Touring $150
1923 Durant 4 Touring $285
1919 Oakland 6 Touring $85
1920 Buick Touring $145
1924 Ford Four Door Sedan.....$485
1921 Dodge Touring $145
1921 Studebaker Light Six Touring....$245

OPEN SUNDAY AND EVENINGS.

Studebaker Sales Co., OF CHICAGO,
Cal. 6480. 2030 Michigan-av.

FRANKLIN LOOK! 10 REAL BARGAINS

1921 Ford Touring, winter sides $100
1919 Dodge Tour., wonderful cond..... 150
1919 Buick 6 cyl. Tr., excellent cond.. 200
23 Cadillac Coupe, excellent cond..... 150
25 Cadillac Phaeton 345
1921 Chandler Tr., new balloon tires.... 475
1926 Hupp Sedan, excellent cond..... 450
1923 Willys-Knight Tour., 5,000 miles.. 600
1920 Packard Tour., Calif. Top, std., 850
"20" White Tour., excellent cond..... 350

¼ CASH, BAL. EASY.

Franklin-Butler Motors
OPEN SUNDAYS AND EVENINGS.
2733 Michigan-av. Victory 4310.
2733 Broadway Edgewater 7310.
1010 Grove-st., Evanston. Evanston 782.

LINCOLN

Pierce Arrow Baldface. An excellent car for either private use or livery work. The interior is finely upholstered in whip cord that is still in good condition. The mechanical part is better. Has good cord tires and paint is almost new; equipped with snubbers, bumper, spare tire, headlights, horn, stop light, etc. A real value in a high grade car for $650.

1923 Haynes model 67 touring, 5 seat. This car has been carefully driven by one of the officials of this company and has always had the best of attention in our own service department. It is in good and mechanically fit perfect; equipment consists of rain-vision windshield cleaner, stop plates, mirror, motometer, 4 spare beaded rims, tire and tire cover, body bars, etc.; upholstered in brown Spanish leather; a bargain at $850.

TRIANGLE MOTORS, INC.,
Authorized Ford and Lincoln Dealers.
2200 S. Michigan-av. Calumet 7340.

WE MUST

HAVE USED CARS AT ONCE FULL LIST PRICE ALLOWED ON 1923 OR '24 FORDS, OR $250 ALLOWED ON ANY USED CAR EXCHANGED FOR A

New Maxwell Sport

EITHER OPEN OR CLOSED MODEL.

EASY PAYMENTS TO ALL.

Advance Motor Sales
2739 W. NORTH-AV.

SEE THESE.

WILLYS-KNIGHT COUPE SEDAN '25. Like new. 2 bumpers, spare and other extras. New paint.

PAIGE 66 TOUR., CALIFORNIA TOP. 2 bumper, spare tire and other extras. Looks like new car. Price low for today.

LIBERAL TERMS.
MILEAGE GUARANTEED.
BROADWAY MOTOR SALES
6355-57 BROADWAY.

3 SPECIALS

1924 Ford Tudor sedan, just driven about 1,000 miles; bal. cash. $595
1924 Oldsmobile sport touring, just driven 500 mi.; $775 cash, bal. $50 mo.
1924 Reo 1½ ton demonstrator; lots of extras; $600 cash. Bal. easy.

Garfield Motor Sales Co.,
S. E. Cor. 55th and Wabash.
Hyde Park 0027. 0028. 5315. 5410. 5411.

$800 REDUCTION.

NEW CASE 5 PASS. TOURING.
NEW FREIGHT CAR ON HAND.
We have discontinued these 2 lines and have cut the price for quick disposal.
BEACHLER'S MOTOR SALES,
3020 Broadway. Bittersweet 1000.

OPPORTUNITY

to buy a Chrysler roadster and an Imperial sedan at a saving. These cars were used by me for short time only and are guaranteed by Mr. Miller or Mr. Hill of Chrysler Sales Co. Michigan-av. at 26th-st.

WILLYS-KNIGHTS.

We have a complete line of 1924 used cars, including Touring, and Coupe-Sedans, all like new. Terms and trades. Open evenings. Sun. 9-1. **STANDARD MOTOR SALES CO.** 2301 W. Madison.

SMALL DOWN PAYMENT,

BALANCE WEEKLY OR MONTHLY.
30 DAYS' FREE GAS AND OIL COUPON.
ENGLEWOOD OVERLAND COMPANY,
6252 S. HALSTED-ST. WENT. 8257.

1924 NEW 1924 TOURING. RARG. 1952

Used 4 door sedan; fine cond.; fully equip.; bal. $150. Midwest Motor Sales, 2154-56 S. Michigan-av.

RARE OPPORTUNITY TO BUY REALLY

GOOD CAR CHEAP. 1923 Studebaker Special 6 Touring; fully equipped; must be sold at once. 1220 S. Michigan-av.

ROADSTER, HEAVY DUTY, JUST PUSCH 24-

inch wheels; 4 new tires; bumpers, etc. Will trade for truck. 6715 S. Halsted.

AUTOMOBILES—GASOLINE.

Bird-Sykes

21 YEARS ON MICHIGAN-AV.
2201 MICHIGAN-AV.
Paige and Jewett

LINCOLN, 1921 TOURING, 7 PASS. MODEL, in elegant condition throughout. In short, it is all that a Lincoln should be. Shows the very best of care. Top and upholstery good. Painted deep maroon color. Duco and equipment ready for instant use. Truly a bargain. $1,350.

MARMON, 1922 TOURING. In better than average condition; motor smooth and quiet. Has had a burnt-out paint job and presents a fine appearance. Top, upholstery, and tires all in splendid condition. This is a high grade car at a very low price. $1,300.

JEWETT TOURING DEMONSTRATOR. Latest model, with like new finish and upholstery. Ready for use of our customers. Equipment to new in every way, including spare tire. Has 90 day warranty and service and fully equipped. If you want to save $431 act quickly. $431.35 cash balance easy.

PAIGE PHAETON DEMONSTRATOR. Current Series car, with $179 steel and glass enclosures. Upholstery, finish, and general condition just like new. This car is a real bargain at $4,500.

1920 Pierce-Arrow 38 seven passenger touring car with permanent top. Paint, tires, and mechanical condition like new; $1,800.

1921 Marmon seven passenger touring. Has very low mileage and is in splendid condition throughout. Upholstery and tires like the paint and tires are very good; $1,050.

Detroit Electric. Excellent coach and mechanical condition. Paint dark blue and striped in gold. Batteries are less than 1 year old. Tires are almost new. Price only $375.

Locomobile Co. of Ill., Inc.,
2522 S. Michigan-av. Calumet 0380.

SMITH-SAUER FALL SALE

of Guaranteed Marmons.

Marmon Phaeton, demo., your choice....$2,800
Marmon, '24, 7 pass. winter enc. 2,400
Marmon, '24, 7 pass phaeton 2,400
Marmon, '24, 7 pass. touring 2,400
Marmon, '23, 4 pass. speedster 2,000
Marmon, '22, 7 pass. phaeton 1,800
Marmon, '22, 7 pass. phaeton 1,150
Willys-Knight, '24, touring, like new, model, with balloon tires, disc whls.$1,950
Stearns-Knight, '23, 4 cyl. sedan, like new, tire and cover, body bars, etc.; upholstered in brown Spanish leather; a bargain at $850.
Willys-Knight, '22, sedan, 5 pass, recently overhauled, fine appearance. $ 975
Cadillac, 1916, sedan, demo. model, with balloon tires, disc whls.$1,950
Cadillac, '23, 4 pass. touring, 2 spare tires, bumpers, motometer, 4 cyl. motor in excellent condition; equipment complete; a bargain at $1,250.
Cadillac, '23, 4 pass. touring, 2 spare tires, bumpers, motometer, 4 cyl. motor in excellent condition; equipment complete; a bargain at $1,250.
Cadillac, '23, 7

Chicago Daily Tribune.
THE WORLD'S GREATEST NEWSPAPER
SATURDAY, OCTOBER 4, 1924.

Great Host Sees Steeplejack Climb Flagpole on Tribune Tower—Boy Dies Under Sand Pile

RECORD BREAKER. Robert V. Jaros of U. of C. enters winning glider in Dayton air meet. *(Story on page one.)*

BURIED IN SAND. Ellsworth Wallace, 8015 Harper avenue, is smothered in sand pile. *(Story on page one.)*

[TRIBUNE Photo.]

BROTHERS WITNESS TRAGEDY. Gordon and James Wallace were playing with Ellsworth on this sand pile when it caved in. Before adults arrived on the scene, the boy was dead. *(Story on page one.)*

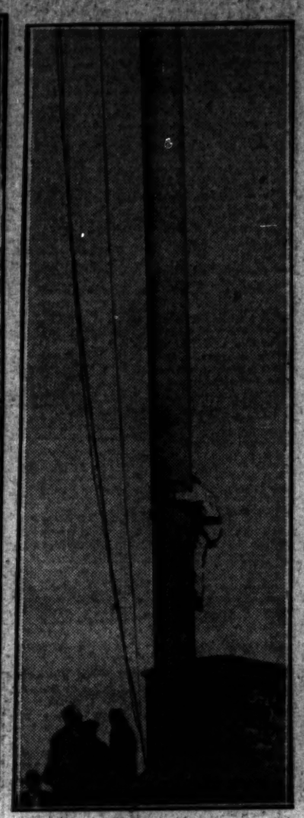

[TRIBUNE Photo.]

THE START. Wiedersberg begins the long climb to the top of the flagpole. *(Story on page two.)*

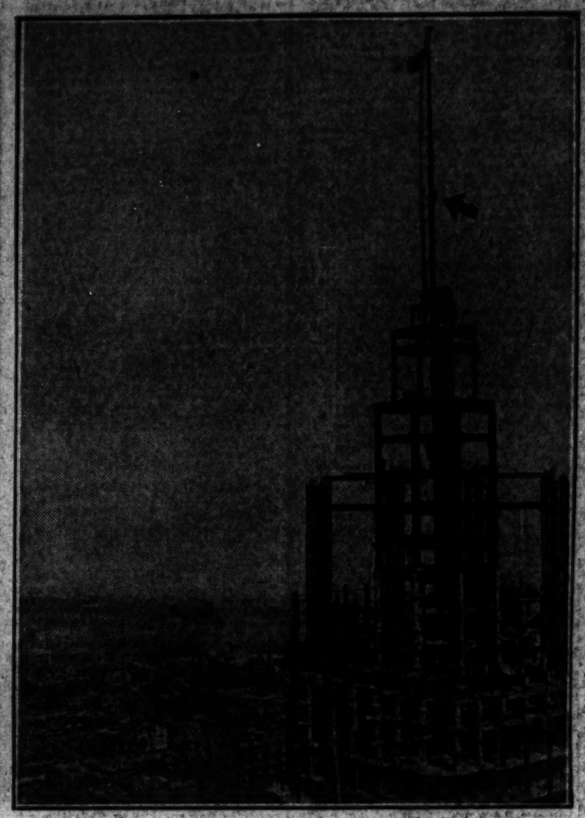

HALF WAY TO THE TOP. Wiedersberg reaches the half way mark on the climb of the 112 foot steel pole. He made the ascent by means of three ropes, pulling himself skyward. [TRIBUNE Photo.] *(Story on page two.)*

[TRIBUNE Photo.]

ON TOP. The upward climb is ended and Wiedersberg is 587 feet above Michigan boulevard.

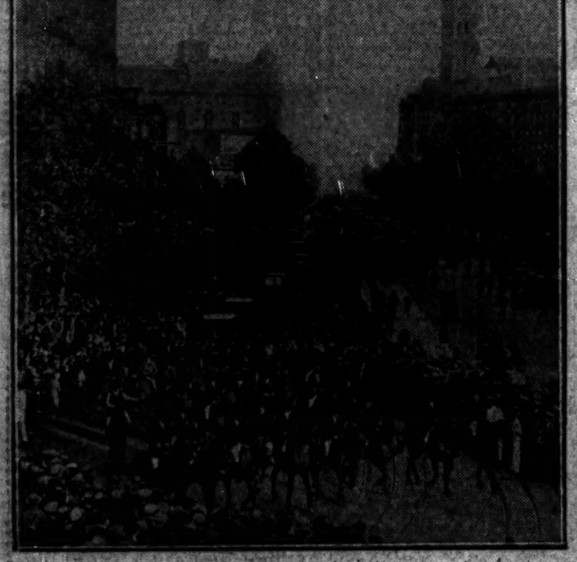

[Pacific and Atlantic Photo.]

WASHINGTON GOES WILD. This is the parade of welcome for the victorious Senators on their return to the capital. Imagine the parade that will be held if the team wins the world series. *(Story on page thirteen.)*

THOUSANDS WATCH STEEPLEJACK CLIMB FLAGPOLE ON TRIBUNE TOWER. James Wiedersberg of 3045 South Canal street was the most looked up to man in Chicago yesterday. Men and women, young folks and old folks, lined the windows of every building from which a view of The Tribune Tower could be obtained. Michigan avenue was crowded as though for a great parade. A slight idea of the size of the multitude is given by this photo taken at the Michigan boulevard link bridge and the Wrigley building. [TRIBUNE Photo.]

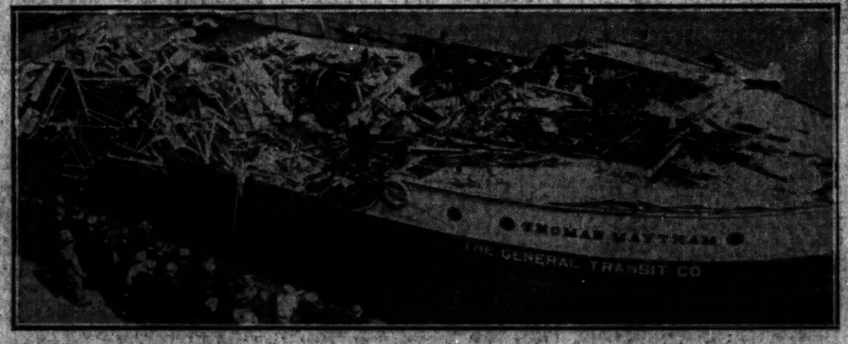

[TRIBUNE Photo.]

FREIGHTER CRASHES INTO BRIDGE. Closeup of grain boat after it had hit the Van Buren street bridge. The latter failed to raise promptly at the ship's signal. The freighter's pilot house was demolished in the crash.

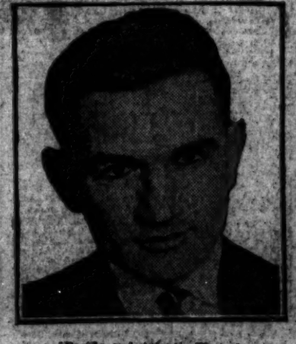

[Pacific and Atlantic Photo.]

"ADMITTED SLAYING." Testimony that Roland Pothier, confessed Cronkhite murder, is given at Tacoma trial. *(Story on page seven.)*

[Underwood & Underwood Photo.]

READ OUT OF IOWA G. O. P. Because he denounced President Coolidge and Charles G. Dawes, the state central committee decides Senator Smith W. Brookhart has put himself out of G. O. P. ranks. *(Story on page nine.)*

[TRIBUNE Photo.]

JEWELRY STORE OWNERS ROBBED. Frank Dickholtz (left) and Meyer Gordon of Pal's Resale Diamond shop, 703 North Clark street, lose $10,000 in holdup.

[TRIBUNE Photo.]

TEACHERS DENOUNCE M'ANDREW'S POLICIES. More than 2,500 members of the city's teaching staff assembled in the Auditorium yesterday. The meeting was called as a protest to Superintendent McAndrew's firm stand against holding teachers' councils on school time. *(Story on page three.)*

[TRIBUNE Photo.]

PLEA CONTESTED. Mithradates H. Piata, Peruvian consul, denies wife's right to get divorce here.

POPULAR. Mary Lulu Lee wins popularity contest in southern Wisconsin.